

[54] CONTAINER FOR CONFECTIONERY PRODUCTS

[76] Inventor: Pietro Ferrero, Avenue Lequim 62, 1640 Rhode St., Genese, Bruxelles, Belgium

[\*\*] Term: 14 Years

[21] Appl. No.: 249,074

[22] Filed: Sep. 23, 1988

[30] Foreign Application Priority Data

Mar. 24, 1988 [IT] Italy ..... 53009-B/88

[52] U.S. Cl. .... D9/318; D21/161

[58] Field of Search ..... D9/307, 318; D99/40; D21/161; D7/573, 539; 206/457, 822; 220/376; 229/8; 446/8-13, 73, 125

[56] References Cited

U.S. PATENT DOCUMENTS

- D. 21,231 12/1891 Menke ..... D99/37
- D. 69,505 2/1926 Fields ..... D9/318
- D. 89,164 2/1933 Abel ..... D9/318
- D. 111,793 10/1938 Myers ..... D9/318
- D. 152,431 1/1949 Payne ..... D9/318
- D. 153,775 5/1949 Dubiner ..... D99/40
- D. 193,402 8/1962 Florence ..... D99/40
- D. 199,418 10/1964 Katz ..... D9/318
- D. 217,174 4/1970 Northup ..... D21/186 X
- D. 220,168 3/1971 Gelak et al. .... D9/416
- D. 235,930 7/1975 Cone, II ..... D9/318
- D. 243,428 2/1977 Thrush ..... D7/539

- D. 248,172 6/1978 Tapdrup ..... D21/161
- D. 261,914 11/1981 Marconi ..... D21/161
- D. 267,896 2/1983 Nuttall et al. .... D21/161
- D. 287,334 12/1986 Ferrero ..... D9/318
- D. 291,938 9/1987 Kauffman ..... D99/40
- D. 302,868 8/1989 Tsai ..... D21/161
- D. 302,942 8/1989 Ferrero ..... D9/318
- 409,902 1/1893 Galbreath ..... 220/4 E
- 1,569,975 1/1926 Hansen ..... 446/8
- 2,823,490 2/1958 Greim ..... 229/8
- 2,850,156 9/1958 Shane ..... 206/575
- 2,975,547 3/1961 Grere ..... 446/77
- 3,176,740 4/1965 Yoke, Jr. .... D9/318
- 3,520,078 7/1970 Klamer ..... 446/73
- 3,587,122 6/1976 Humphrey ..... 220/4 E
- 4,173,667 11/1979 Rusch ..... 206/575
- 4,322,004 3/1982 Schwuchow ..... 206/575
- 4,593,817 6/1986 Ferrero ..... 206/457

Primary Examiner—B. J. Bullock  
Assistant Examiner—Dominic Simone

[57] CLAIM

The ornamental design for a container for confectionery products, as shown.

DESCRIPTION

FIG. 1 is a right side elevational view of a container for confectionery products showing my new design; FIG. 2 is a front elevational view thereof; FIG. 3 is a top plan view thereof; FIG. 4 is a left side view thereof; FIG. 5 is a rear elevational view thereof; FIG. 6 is a bottom plan view thereof; and FIG. 7 is a perspective view thereof.

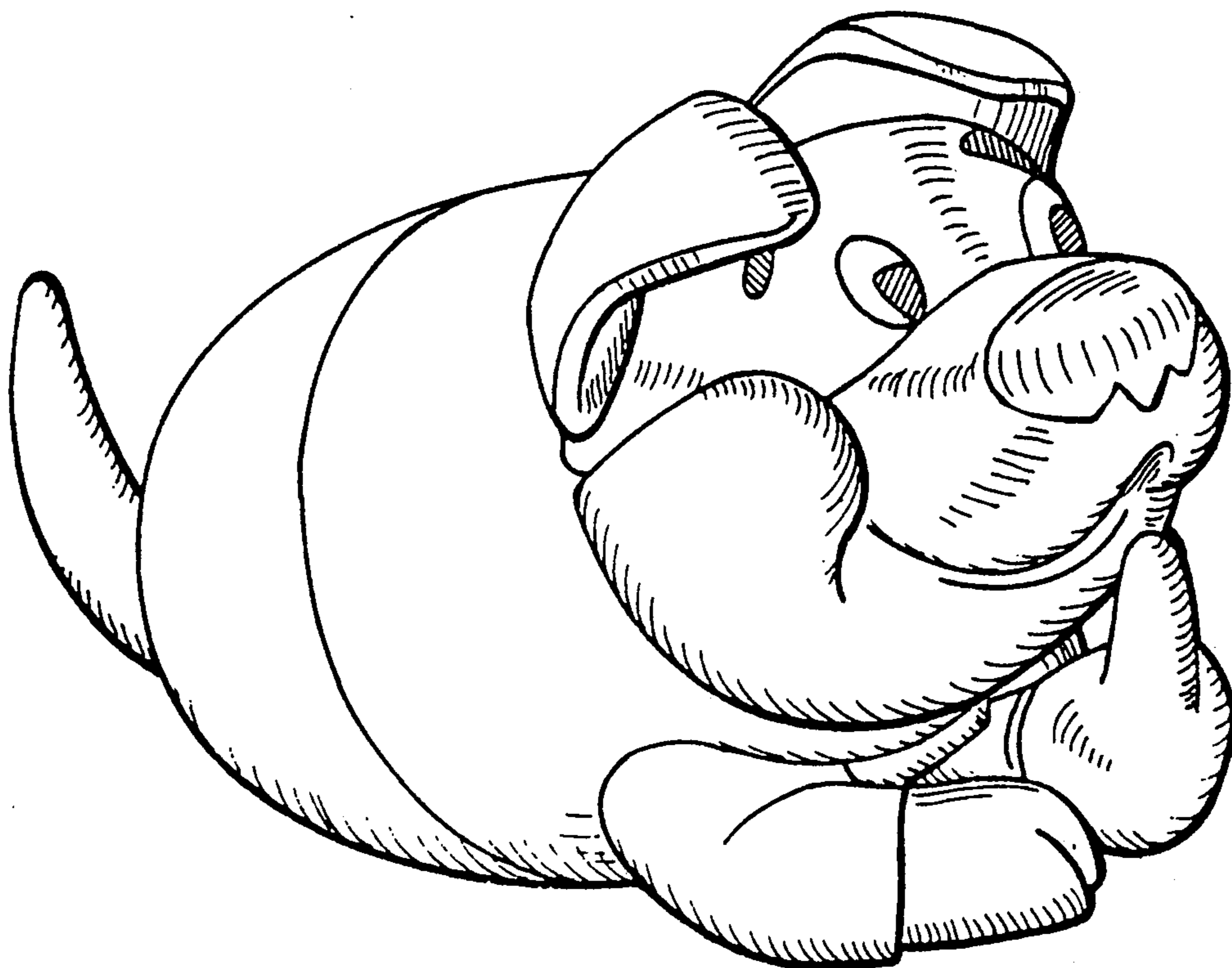

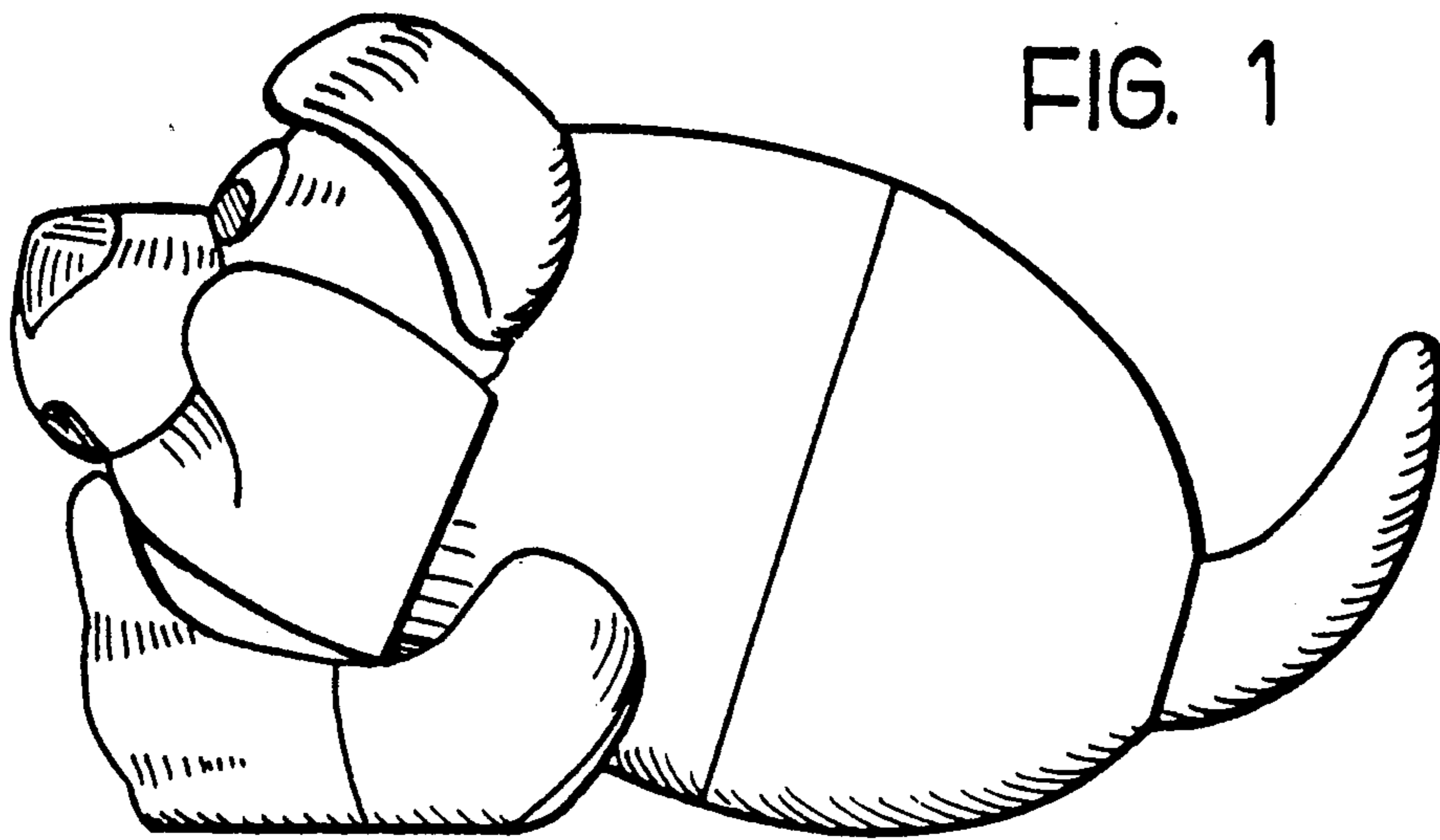

FIG. 1

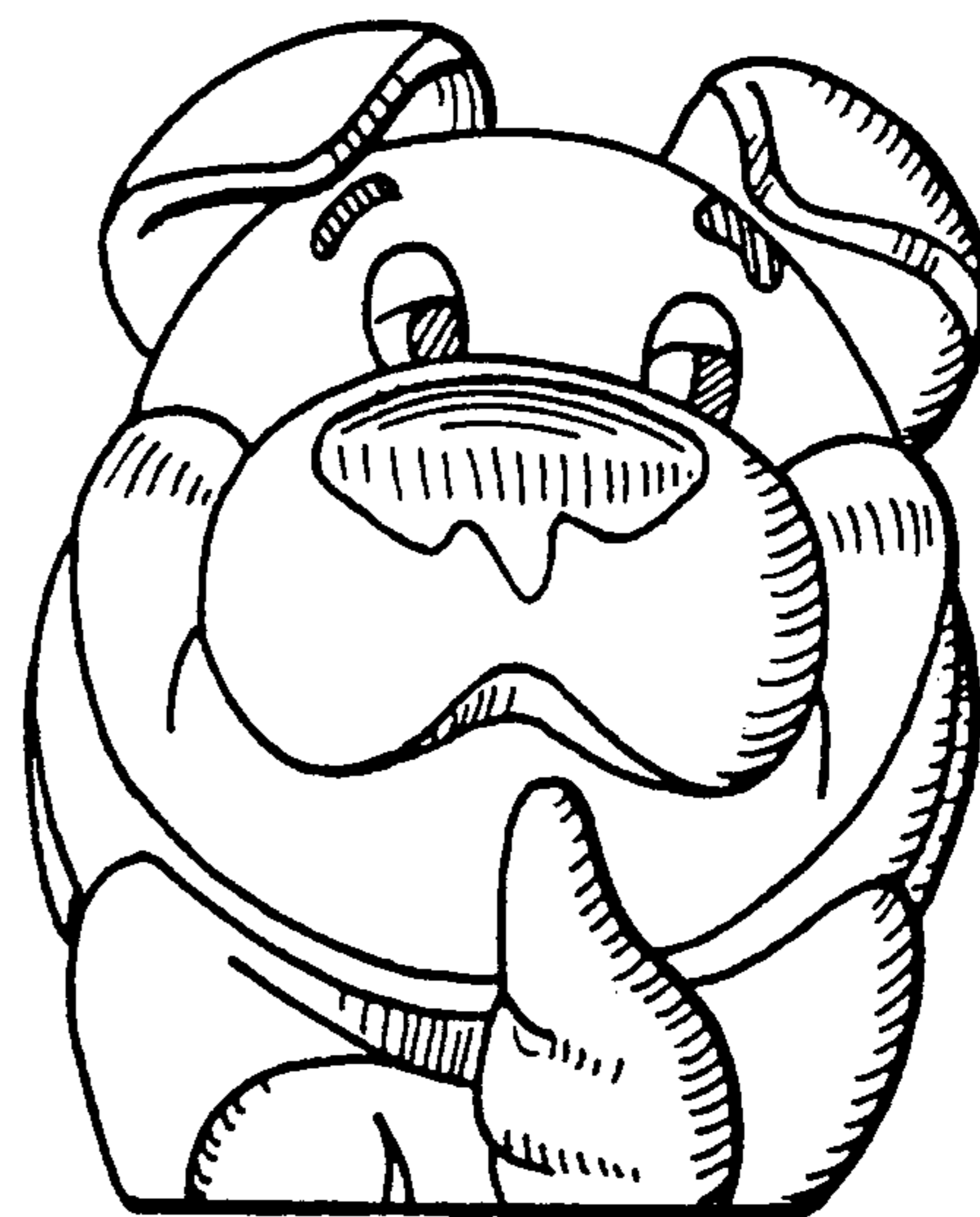

FIG. 2

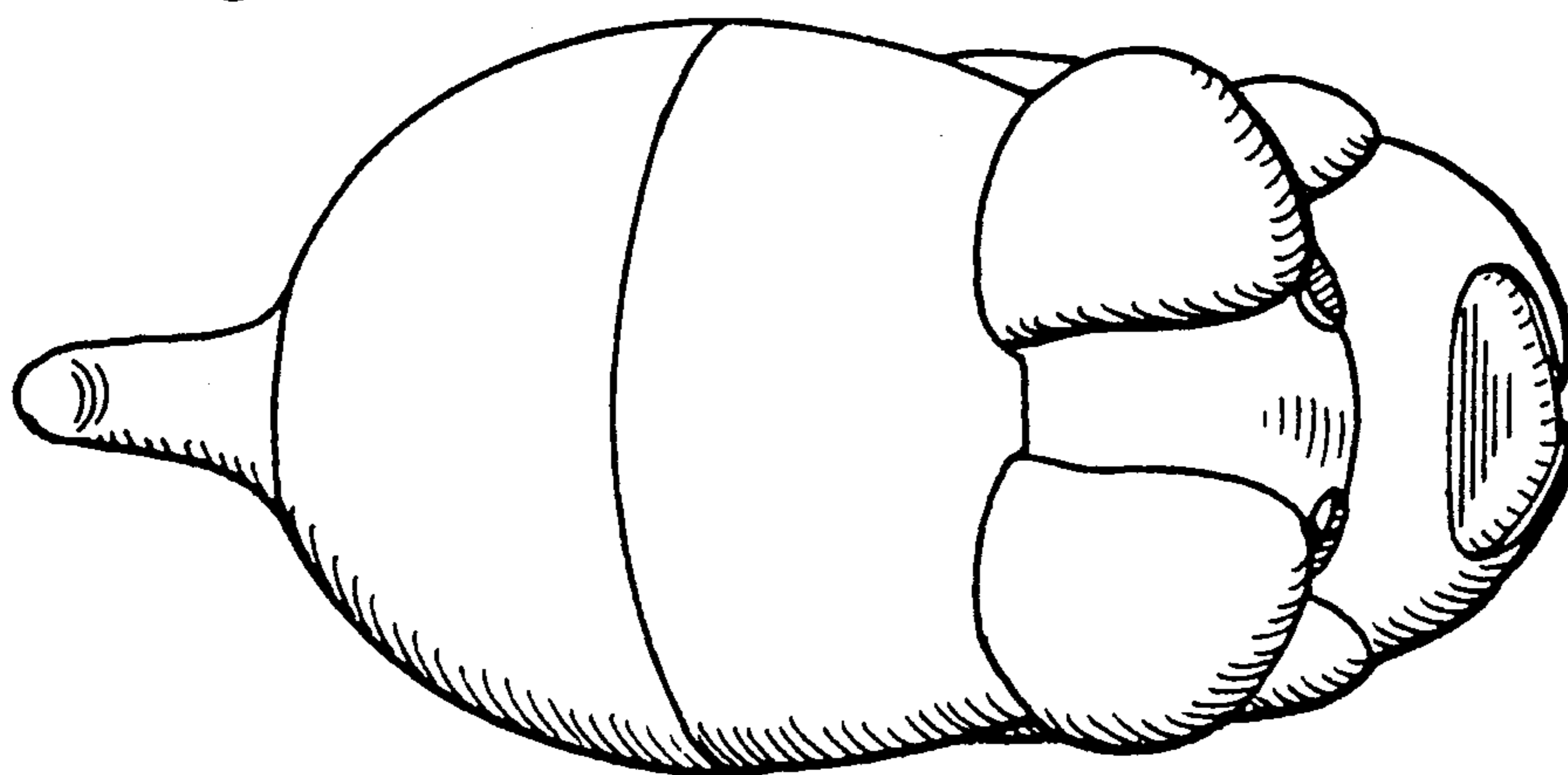

FIG. 3

FIG. 4

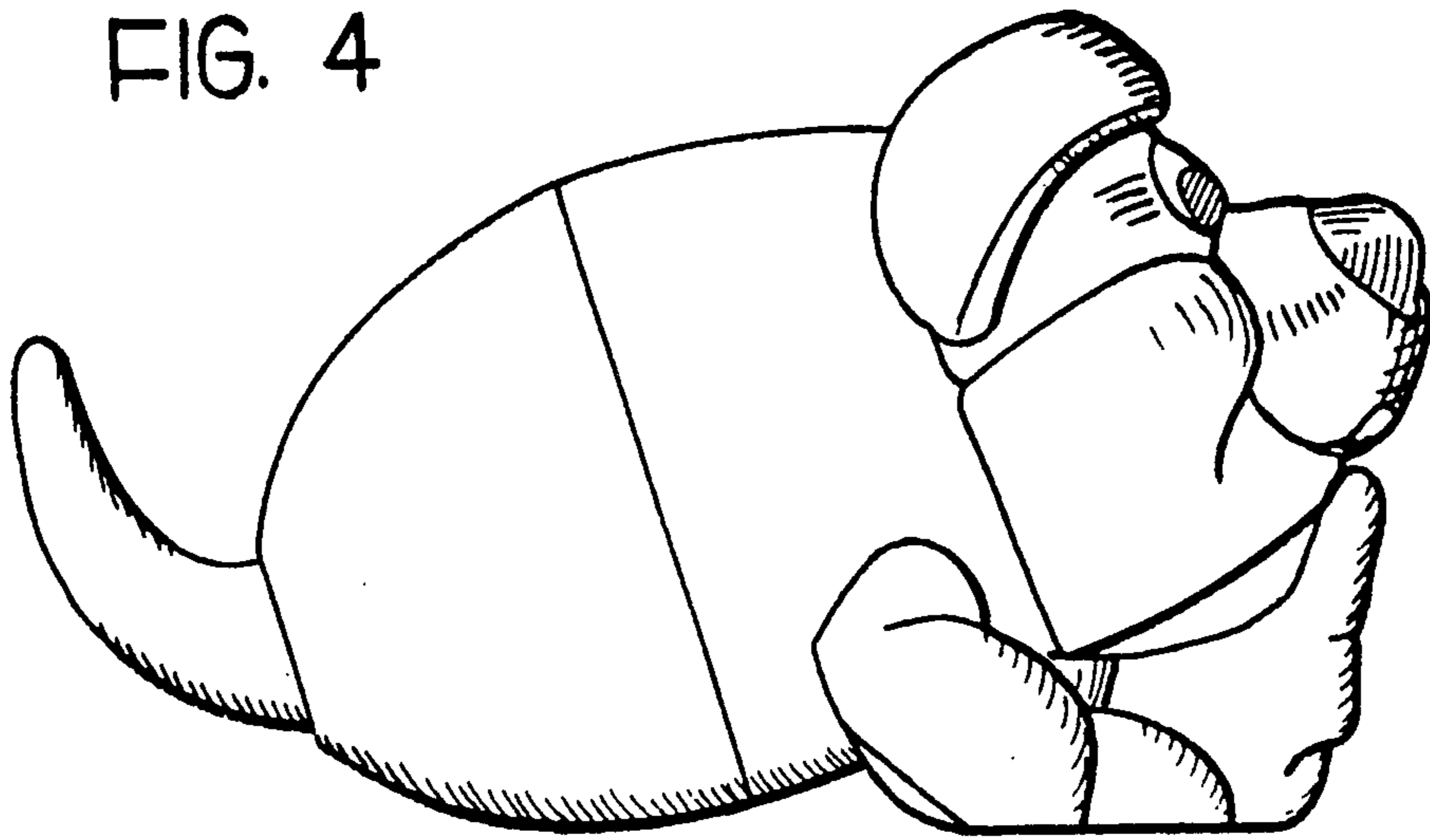

FIG. 5

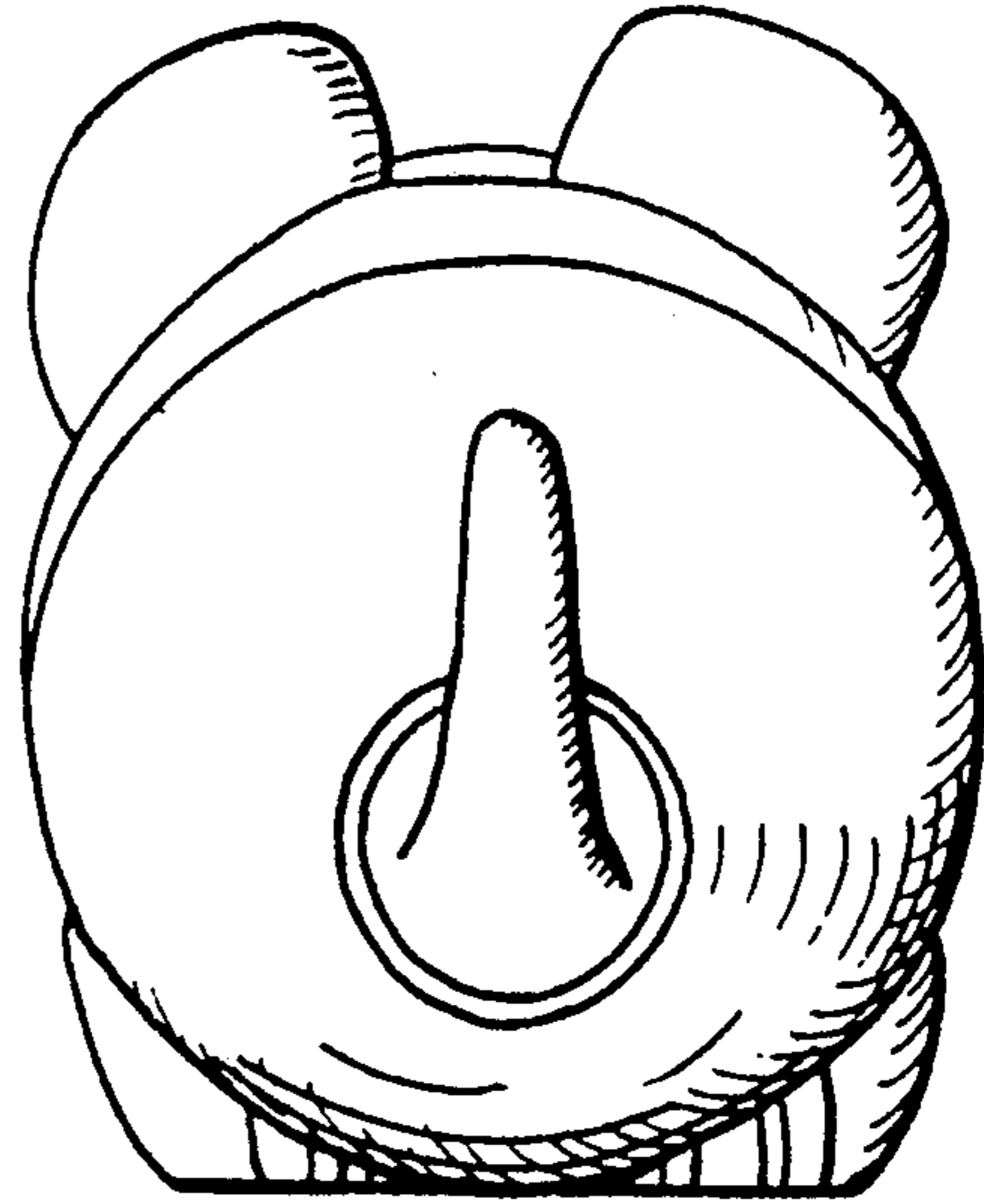

FIG. 6

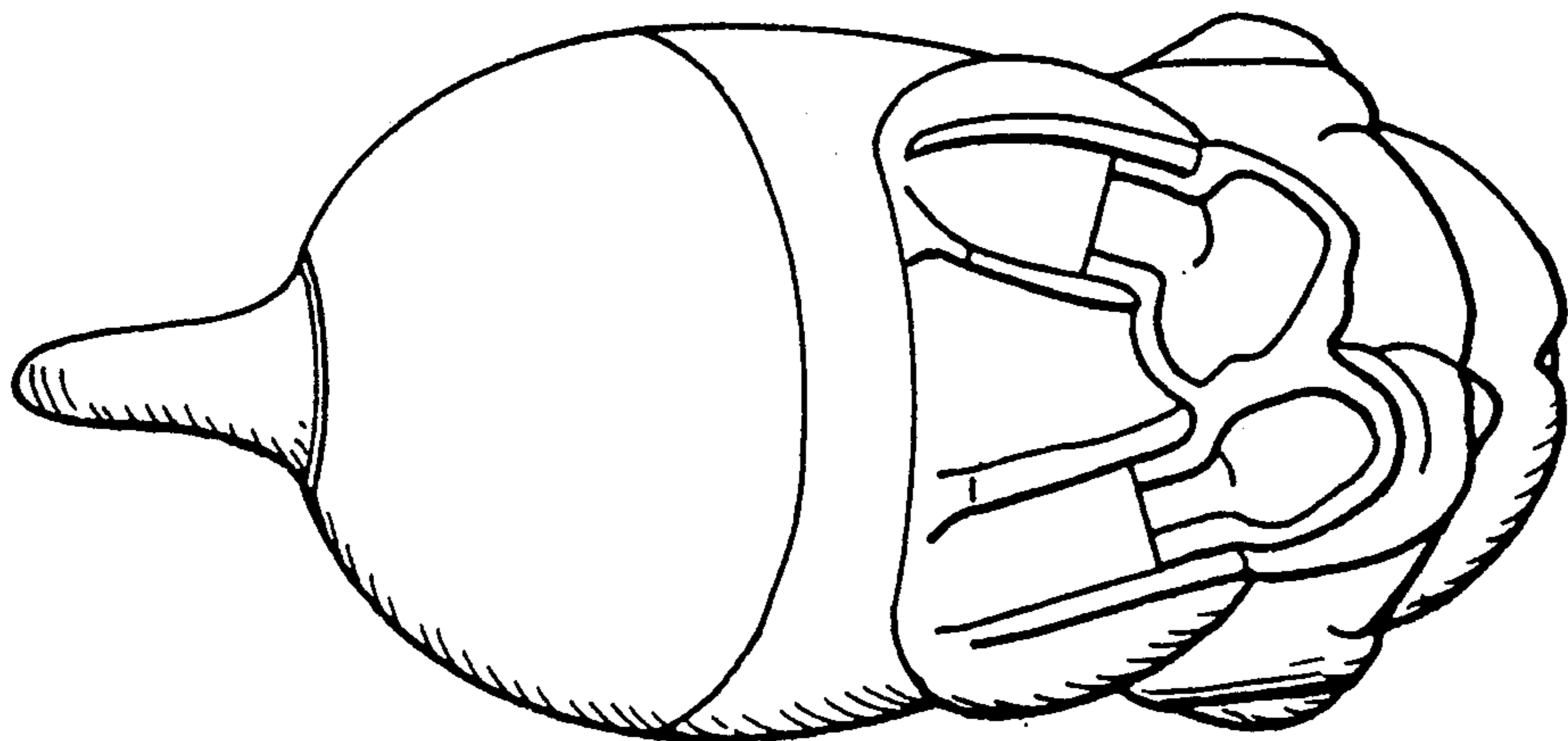
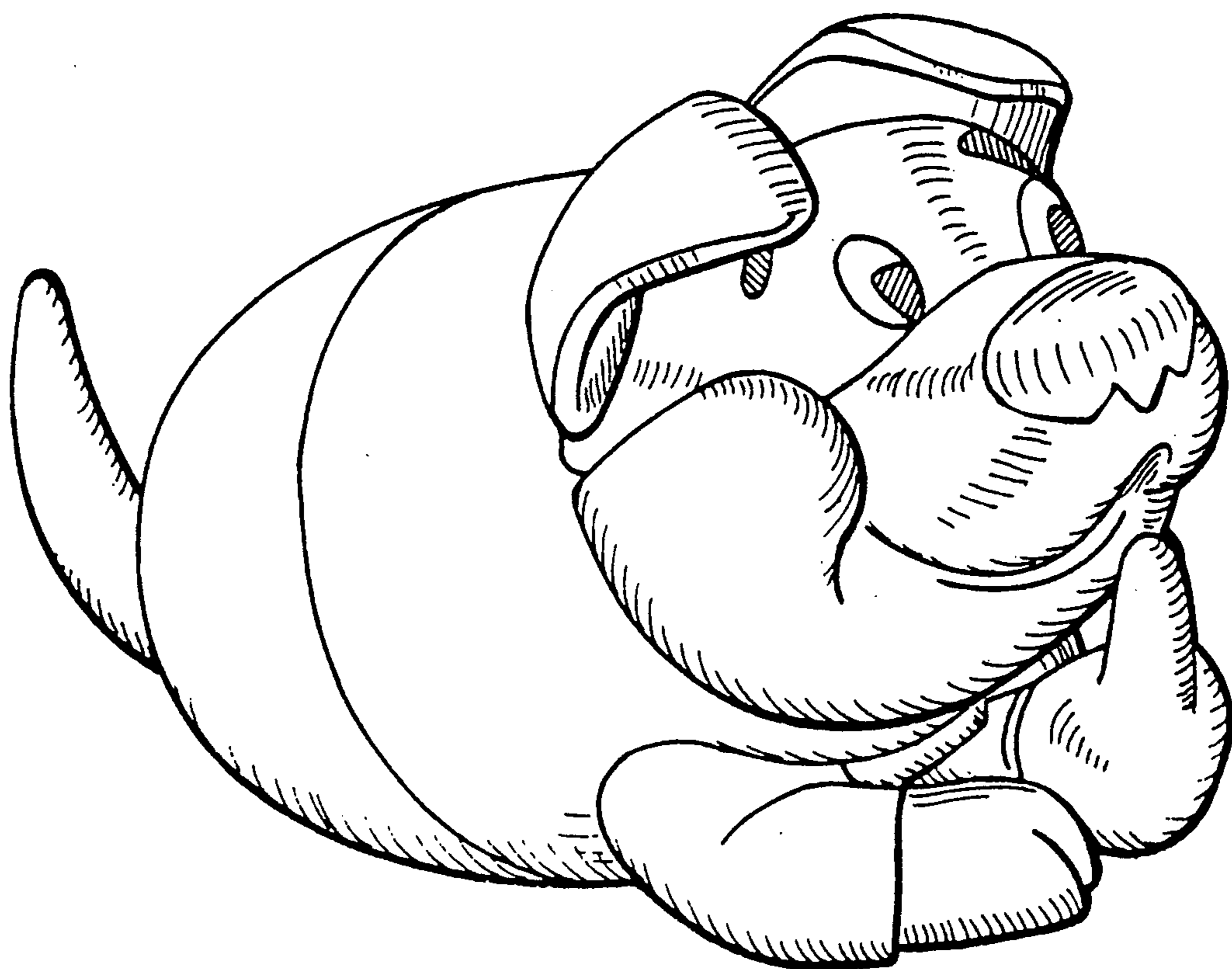

FIG. 7



**UNITED STATES PATENT AND TRADEMARK OFFICE  
CERTIFICATE OF CORRECTION**

**PATENT NO.** : D317,564

**DATED** : June 18, 1991

**INVENTOR(S)** : Pietro FERRERO

**It is certified that error appears in the above-identified patent and that said Letters Patent is hereby corrected as shown below:**

On the title page item [73], insert the assignment to --Ferrero  
Ardennes S.A., Arlon, Belgium--.

**Signed and Sealed this  
Nineteenth Day of January, 1993**

*Attest:*

DOUGLAS B. COMER

*Attesting Officer*

*Acting Commissioner of Patents and Trademarks*