

[54] COFFEE MAKER

[75] Inventors: William J. Rakocy, Madison; Ronald L. Muller, Old Saybrook; Masao Tsuji, Old Lyme, all of Conn.

[73] Assignee: North American Philips Corporation, New York, N.Y.

[**] Term: 14 Years

[21] Appl. No.: 217,571

[22] Filed: Jul. 11, 1988

[52] U.S. Cl. D7/309

[58] Field of Search D7/300, 305, 309, 310, D7/312, 308, 311

[56] References Cited

U.S. PATENT DOCUMENTS

D. 211,487 6/1968 Schellens D7/309

D. 232,410	8/1974	Rakocy	D7/309
D. 234,901	4/1975	Mantelet	D7/309
D. 270,699	9/1983	Rakocy et al.	D7/309
D. 274,400	6/1984	Muller	D7/309

Primary Examiner—Winifred E. Herrmann
Attorney, Agent, or Firm—Ernestine C. Bartlett

[57] CLAIM

The ornamental design for a coffee maker, as shown and described.

DESCRIPTION

FIG. 1 is a front perspective view of a coffee maker showing our new design;
FIG. 2 is a front elevational view;
FIG. 3 is a left side elevational view, the right side being a mirror-image thereof;
FIG. 4 is a rear elevational view;
FIG. 5 is a top plan view; and
FIG. 6 is a bottom plan view thereof.

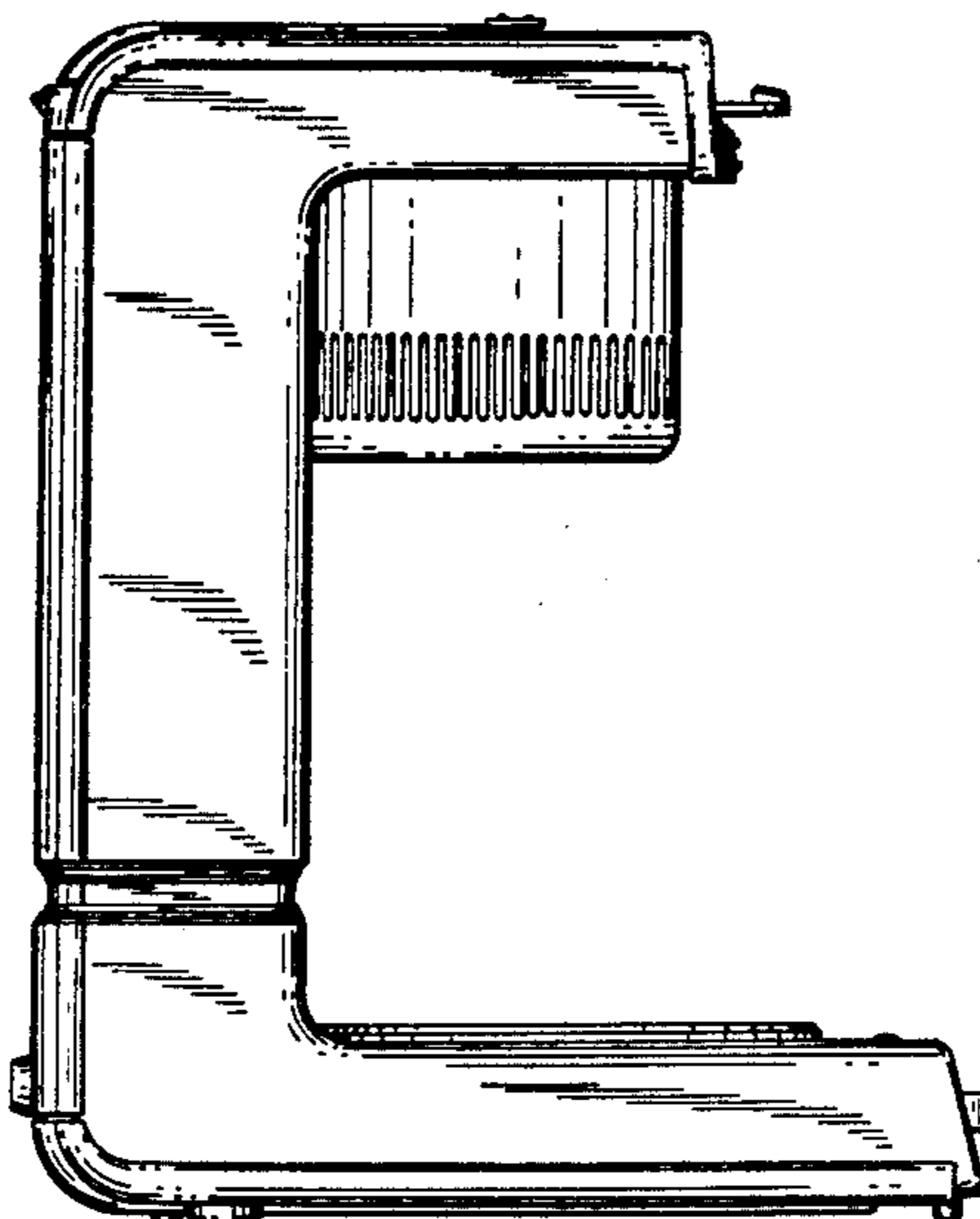
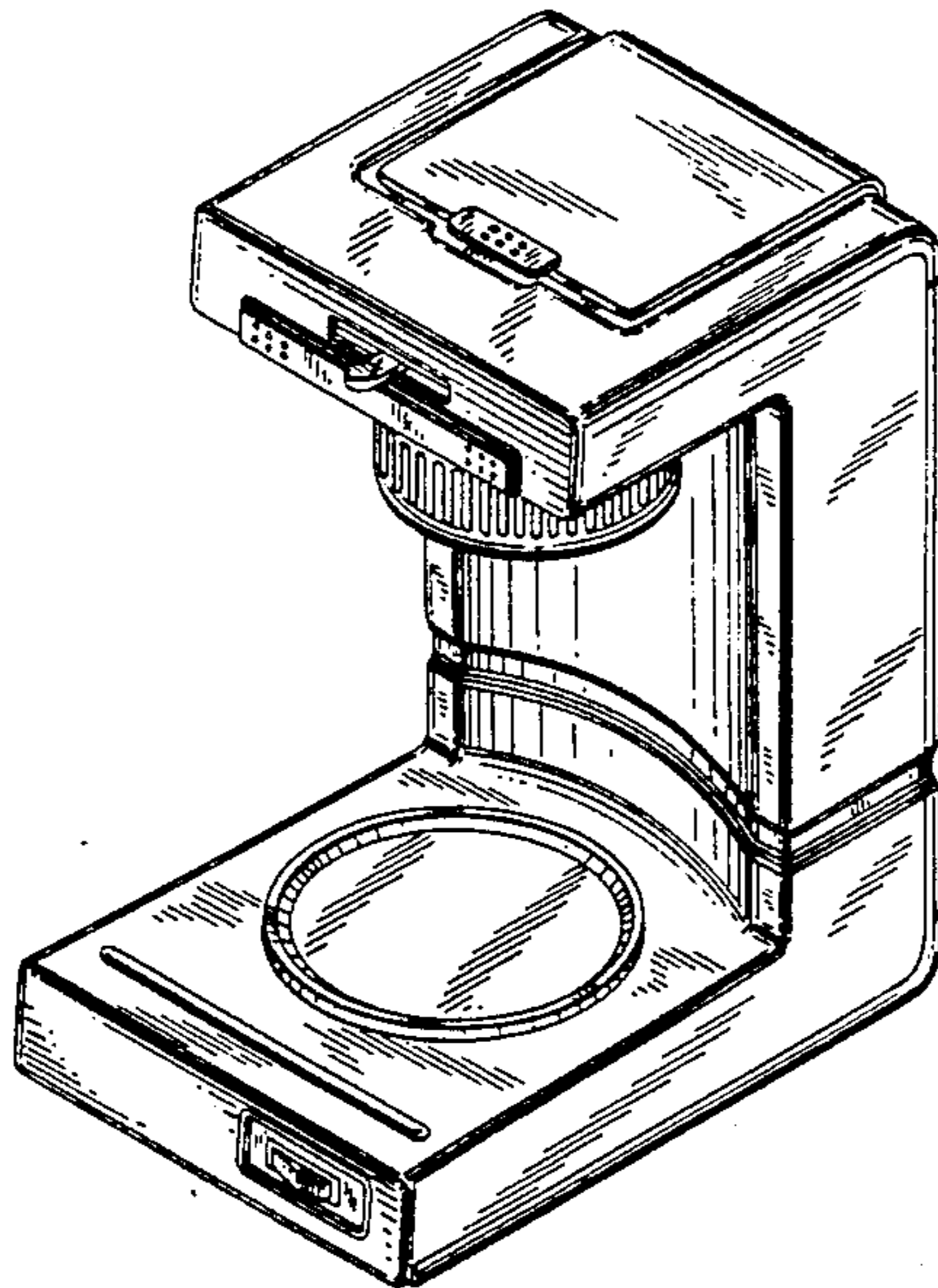

FIG. 1

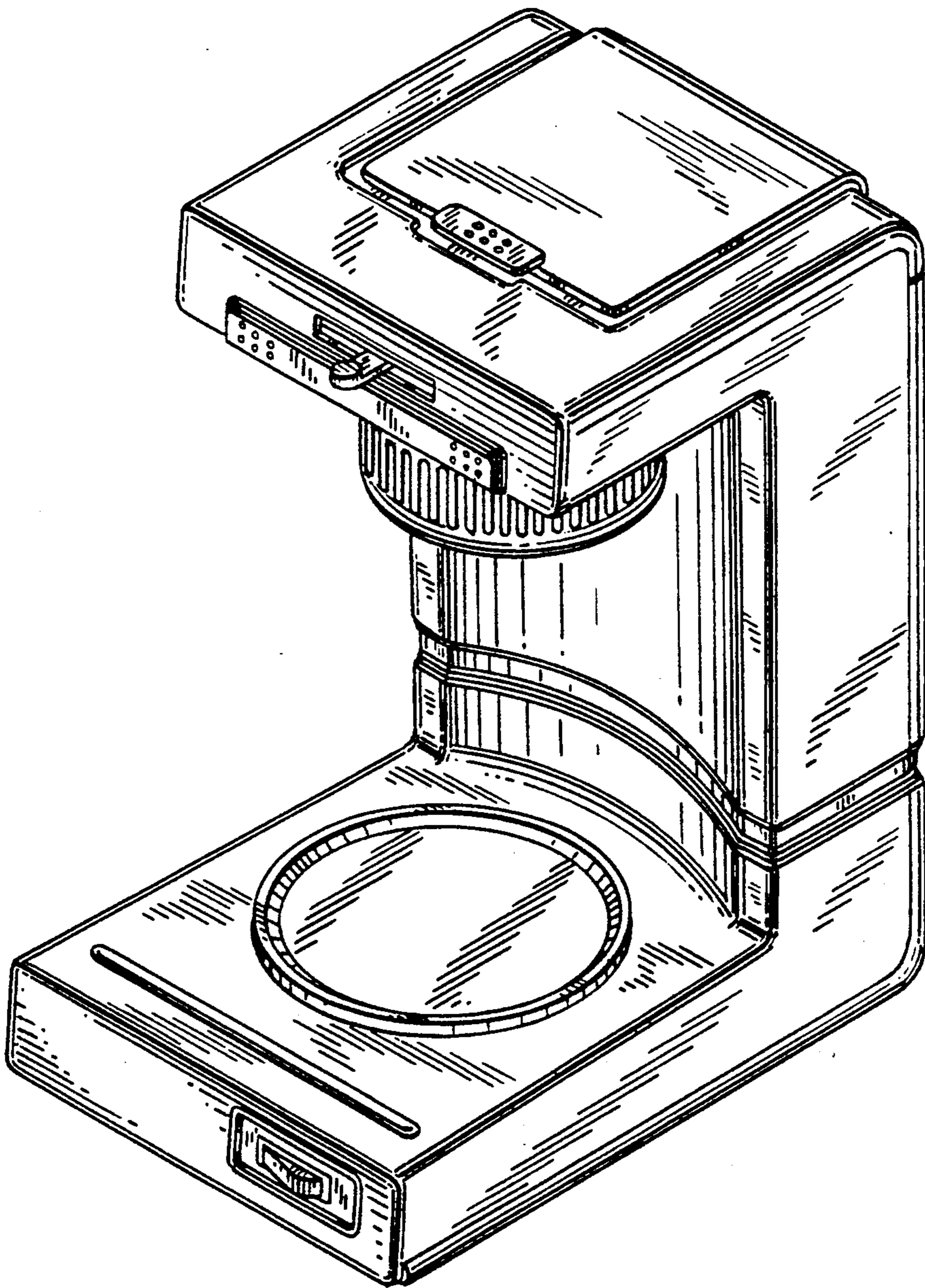

FIG. 3

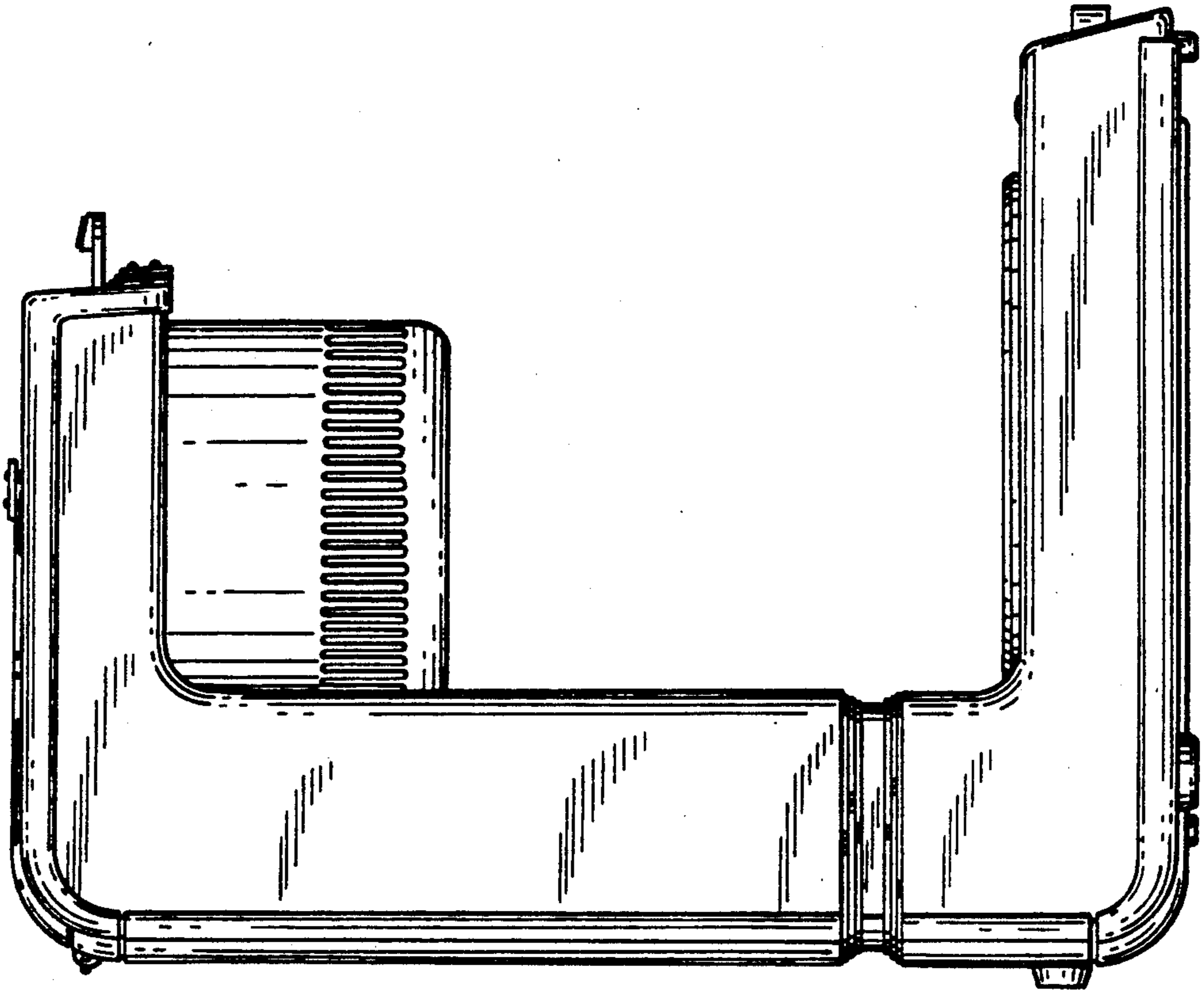

FIG. 2

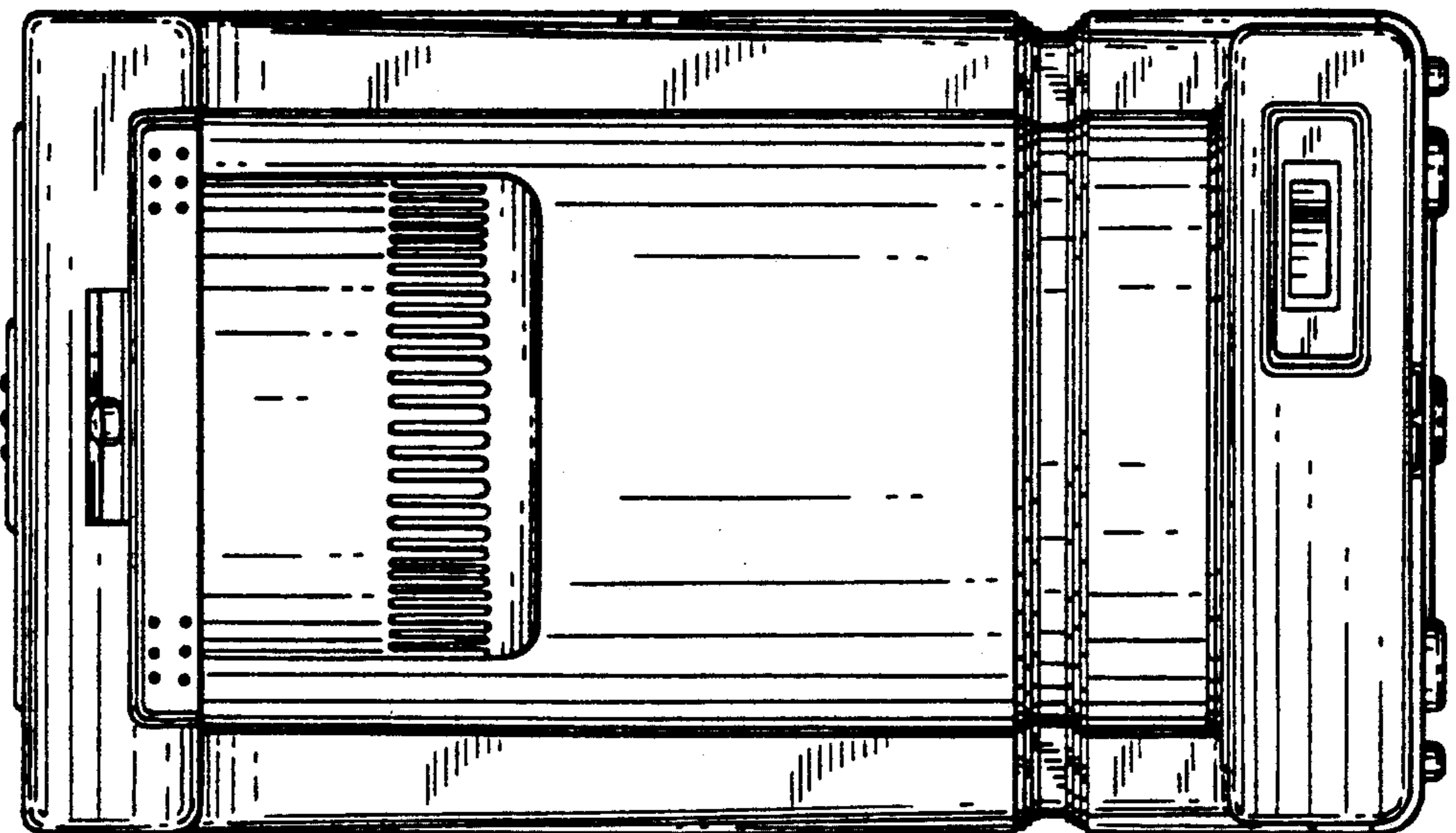

FIG. 4

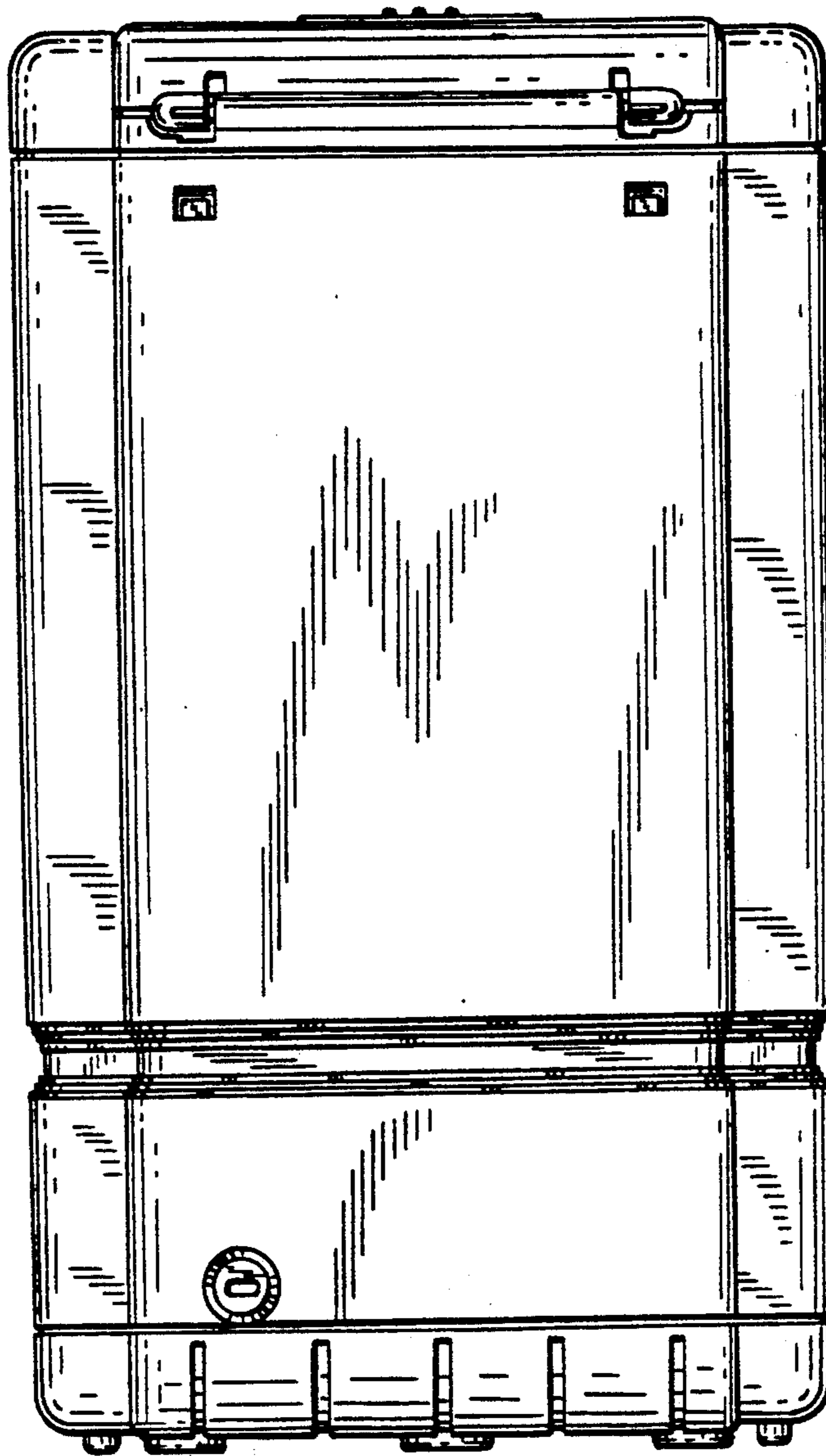

FIG. 6

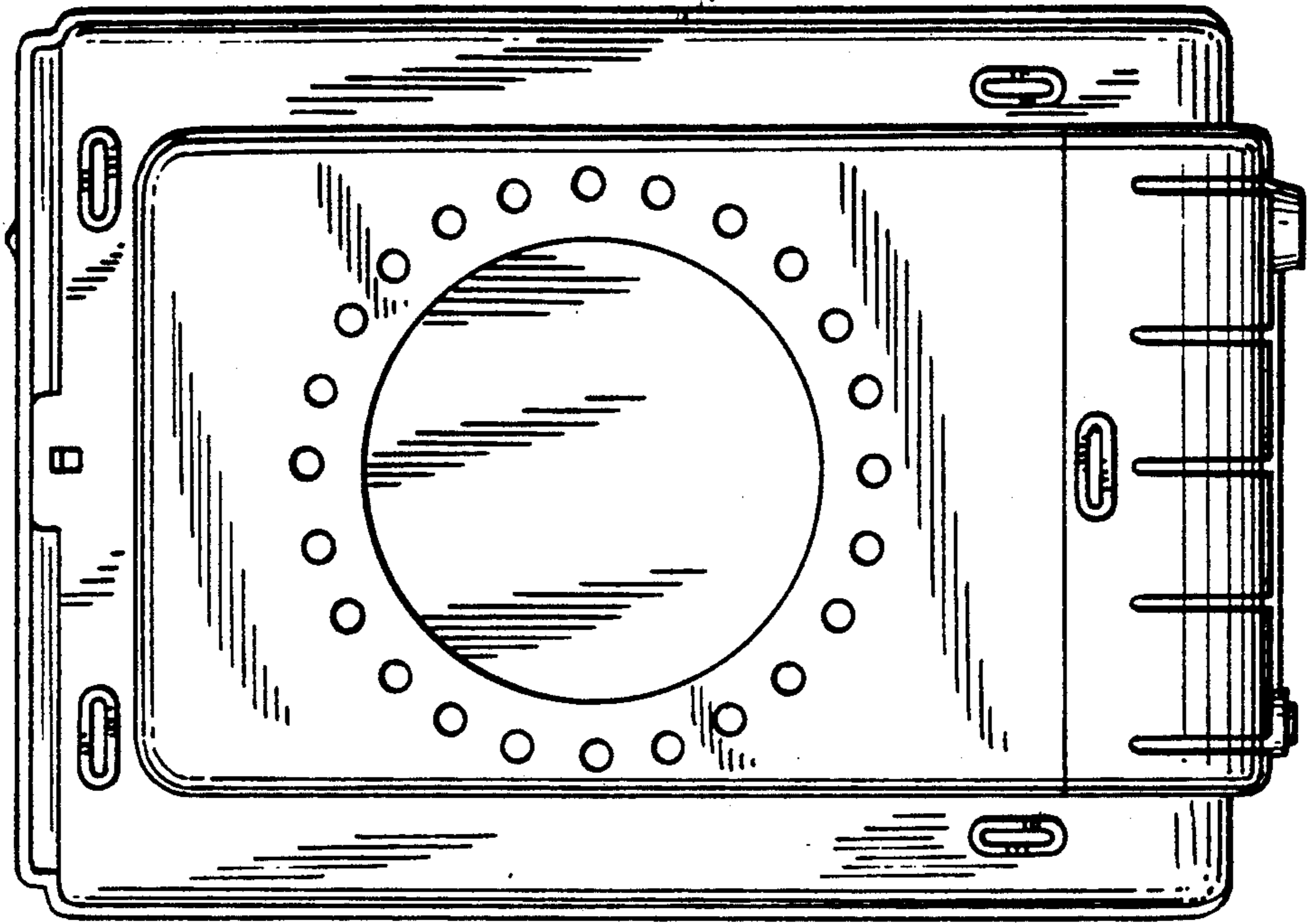

FIG. 5

