

[54] PLUG-IN TERMINAL TYPE ELECTROMAGNETIC CONTACTOR

[75] Inventor: Yuji Sako, Nagoya, Japan

[73] Assignee: Mitsubishi Denki Kabushiki Kaisha, Tokyo, Japan

[\*\*] Term: 14 Years

[21] Appl. No.: 282,460

[22] Filed: Dec. 9, 1988

[30] Foreign Application Priority Data

Sep. 9, 1988 [JP] Japan ..... 63-35699

[52] U.S. Cl. .... D13/158

[58] Field of Search ..... D13/158, 159, 160; 335/131, 132, 202; 361/159, 194

[56] References Cited

U.S. PATENT DOCUMENTS

- D. 274,720 7/1984 Hannich et al. .... D13/158
- D. 296,433 6/1988 Mizuno et al. .... D13/158
- D. 298,485 11/1988 Bauer ..... D13/158
- 3,324,431 6/1967 Cataldo et al. .... 335/131 X

- 3,339,161 7/1967 Connor et al. .... 335/131
- 3,821,671 6/1974 Grunert et al. .... 335/132
- 3,873,952 3/1975 Kondo et al. .... 335/132 X
- 4,724,410 2/1988 Deganhart ..... 335/131 X
- 4,774,484 9/1988 Lehman et al. .... 335/132 X
- 4,899,120 2/1990 Ohtake et al. .... 335/132

Primary Examiner—Susan J. Lucas  
Assistant Examiner—Joel Sincavage  
Attorney, Agent, or Firm—McGlew & Tuttle

[57] CLAIM

The ornamental design for a plug-in, terminal type electromagnetic contactor, as shown and described.

DESCRIPTION

FIG. 1 is a front elevational view of a plug-in, terminal type electromagnetic contactor, showing my new design; FIG. 2 is a rear elevational view thereof; FIG. 3 is a left side elevational view thereof; FIG. 4 is a right side elevational view thereof; FIG. 5 is a top plan view thereof; FIG. 6 is a bottom plan view thereof; and FIG. 7 is a perspective view thereof.

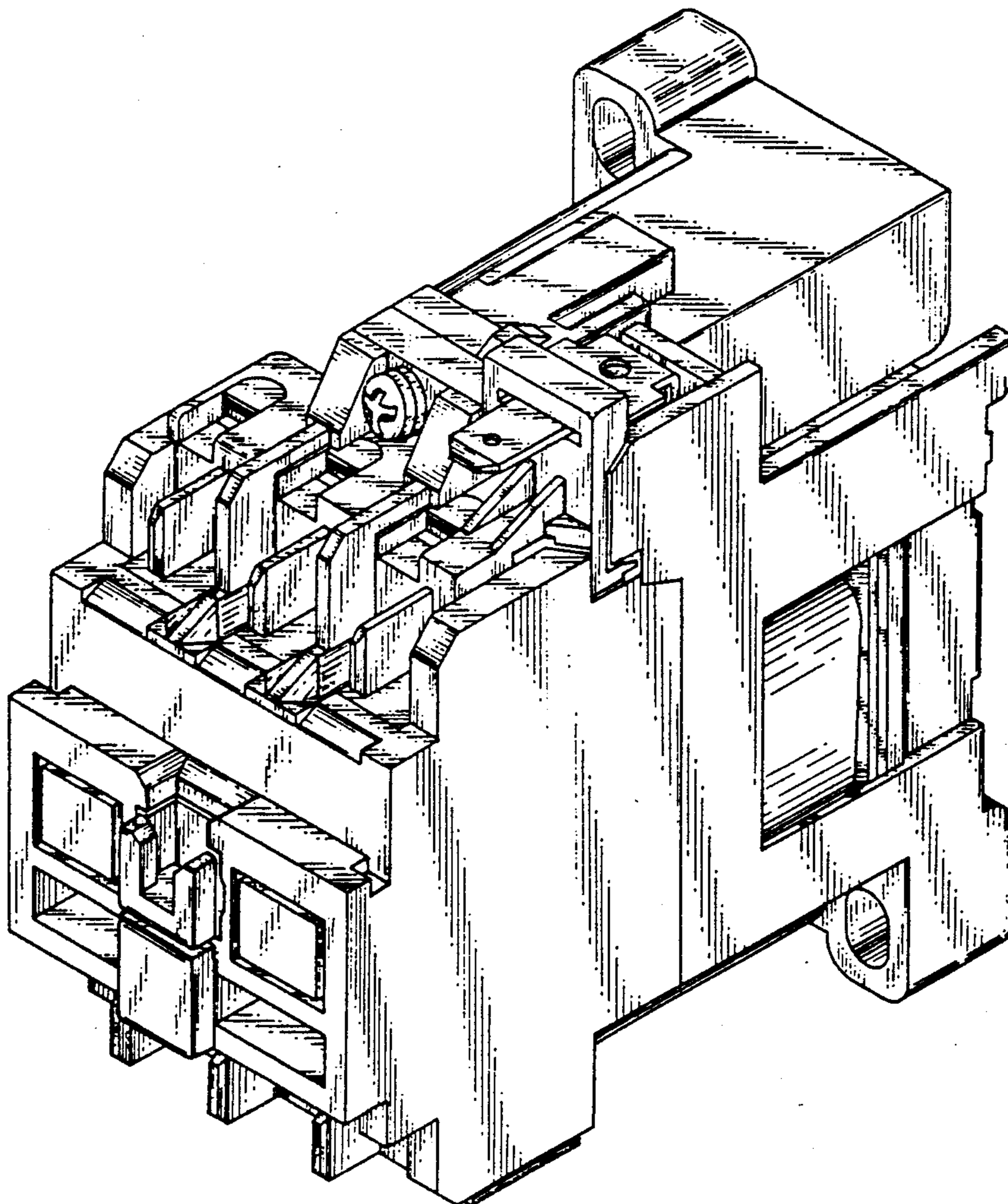

FIG. 1

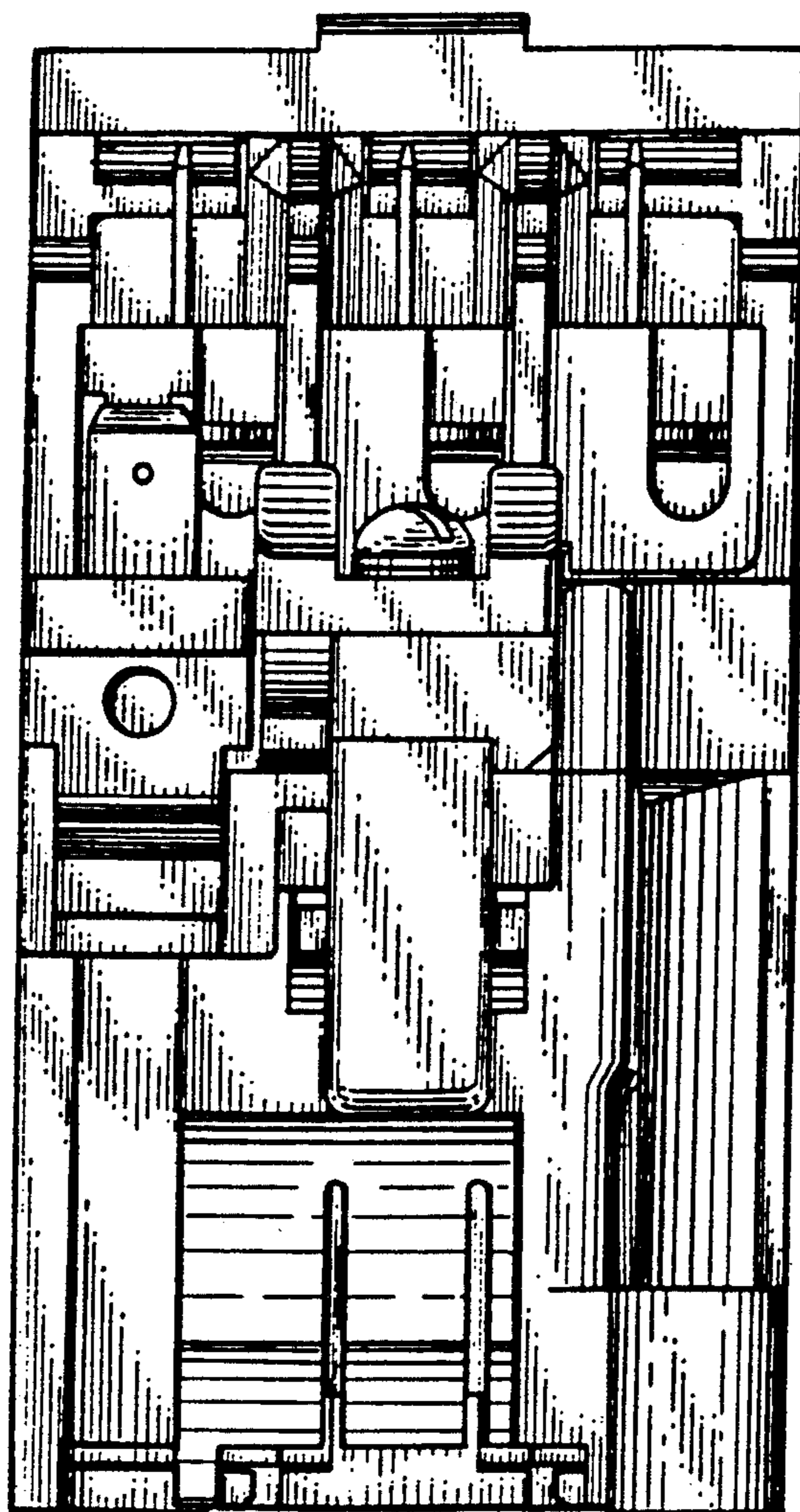

FIG. 2

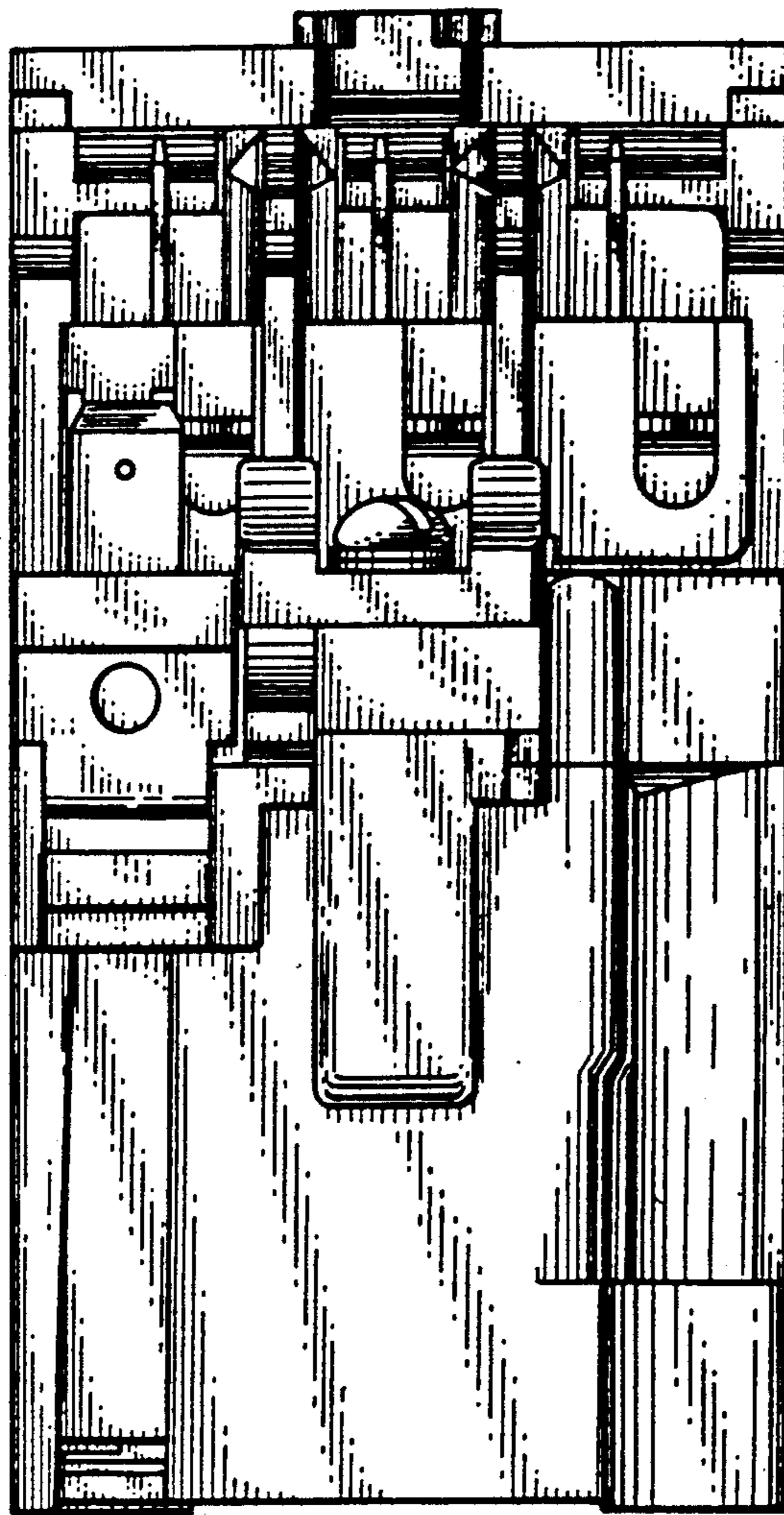



FIG. 3

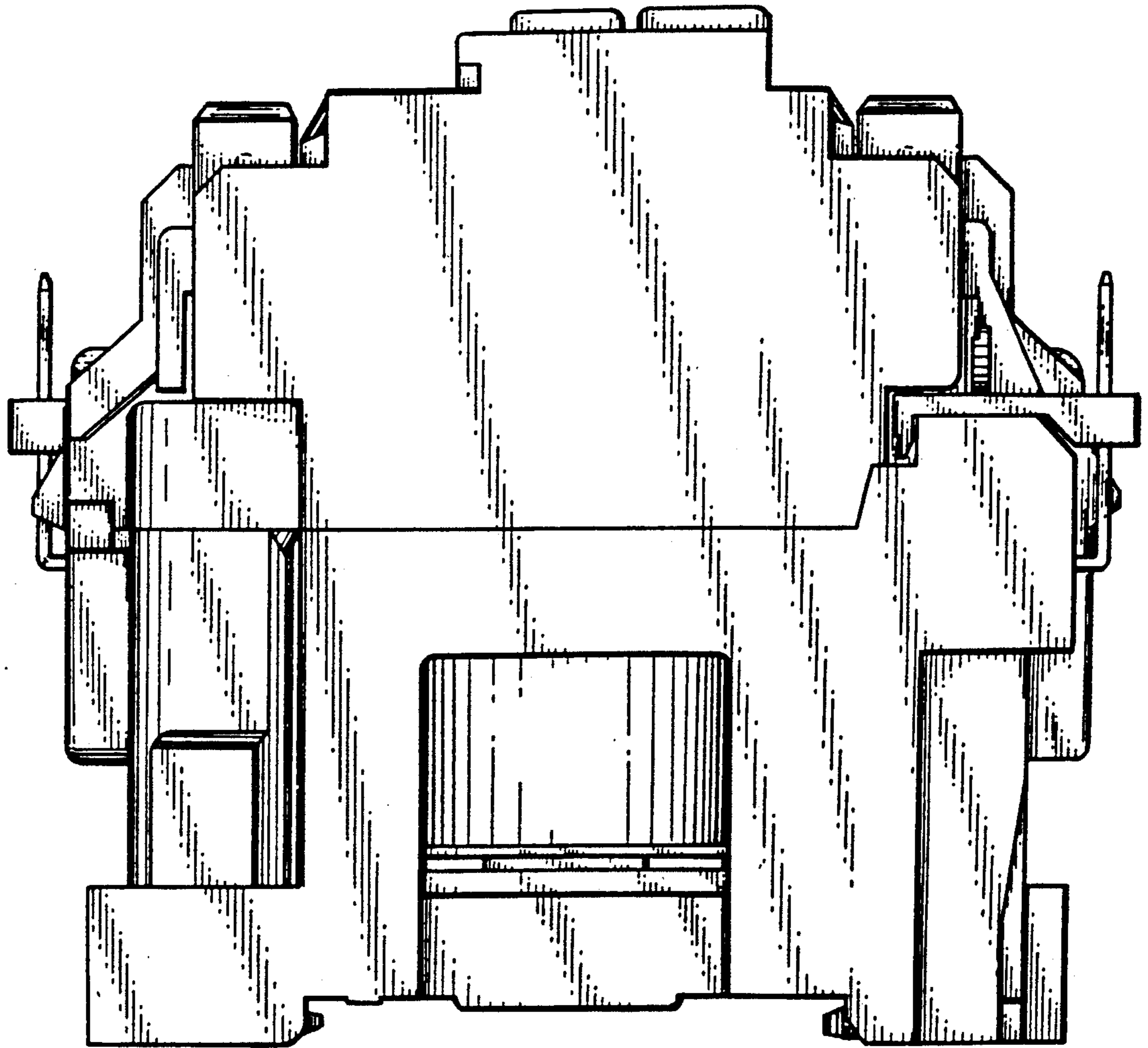

FIG. 4

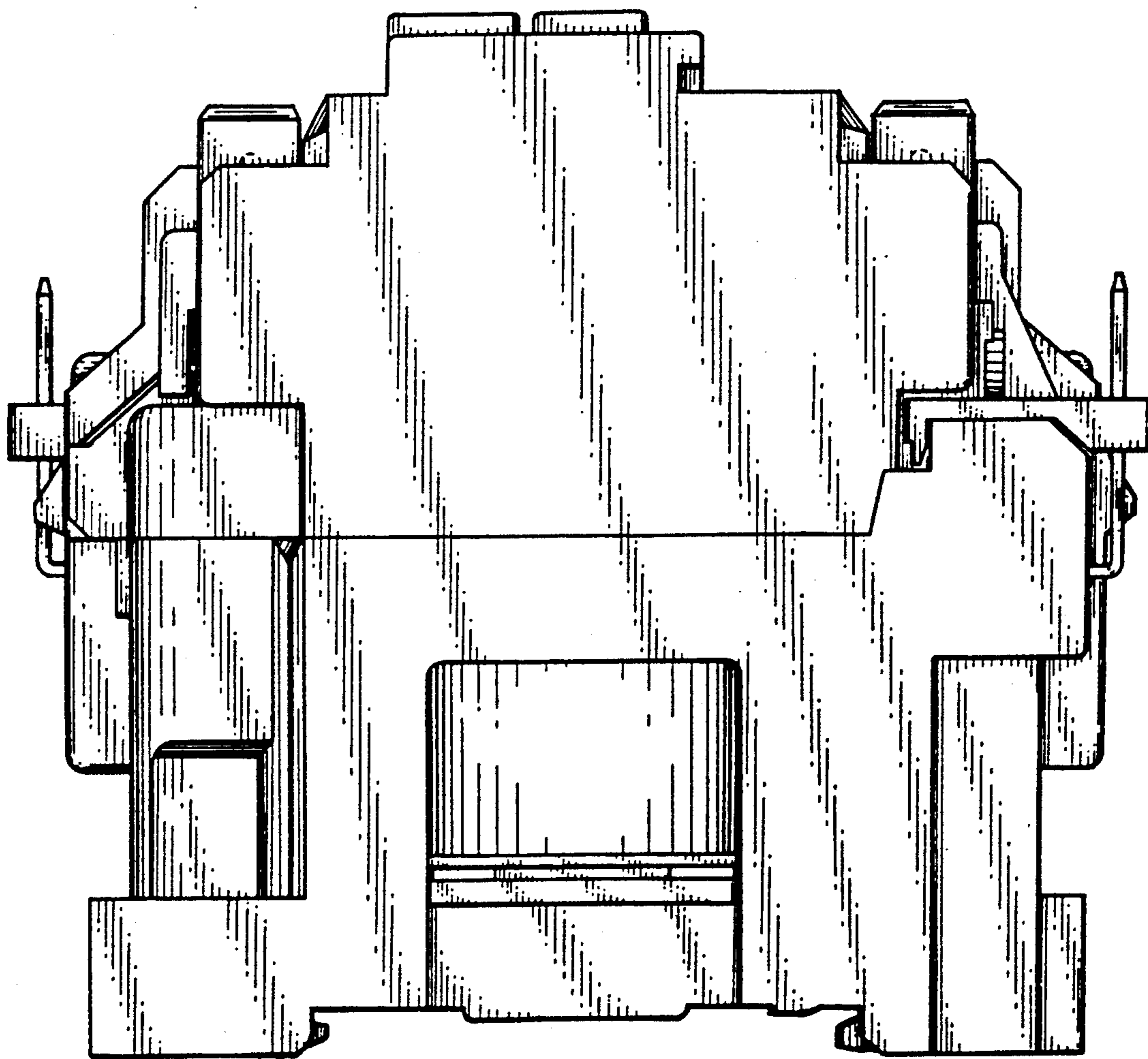

FIG. 5

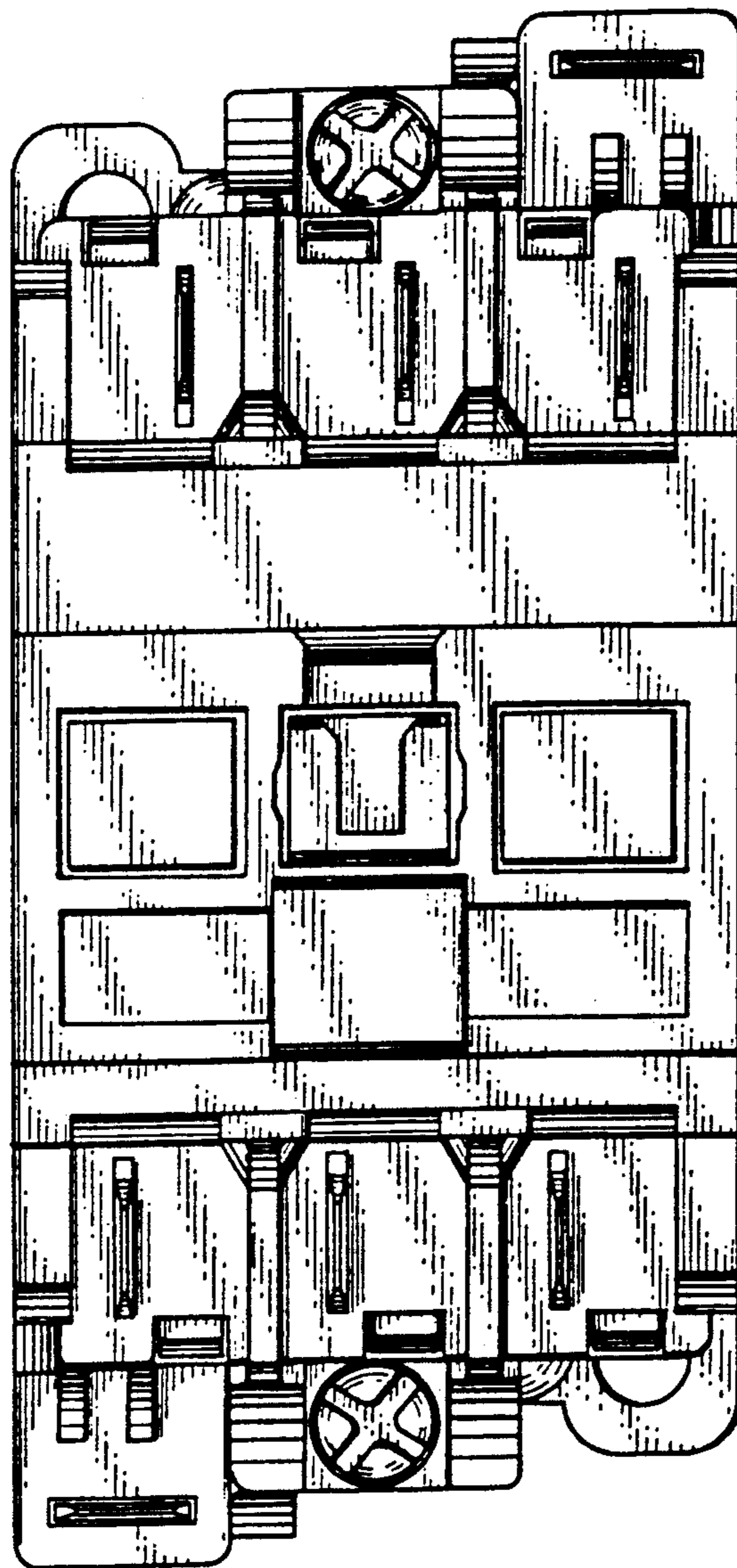

FIG. 6

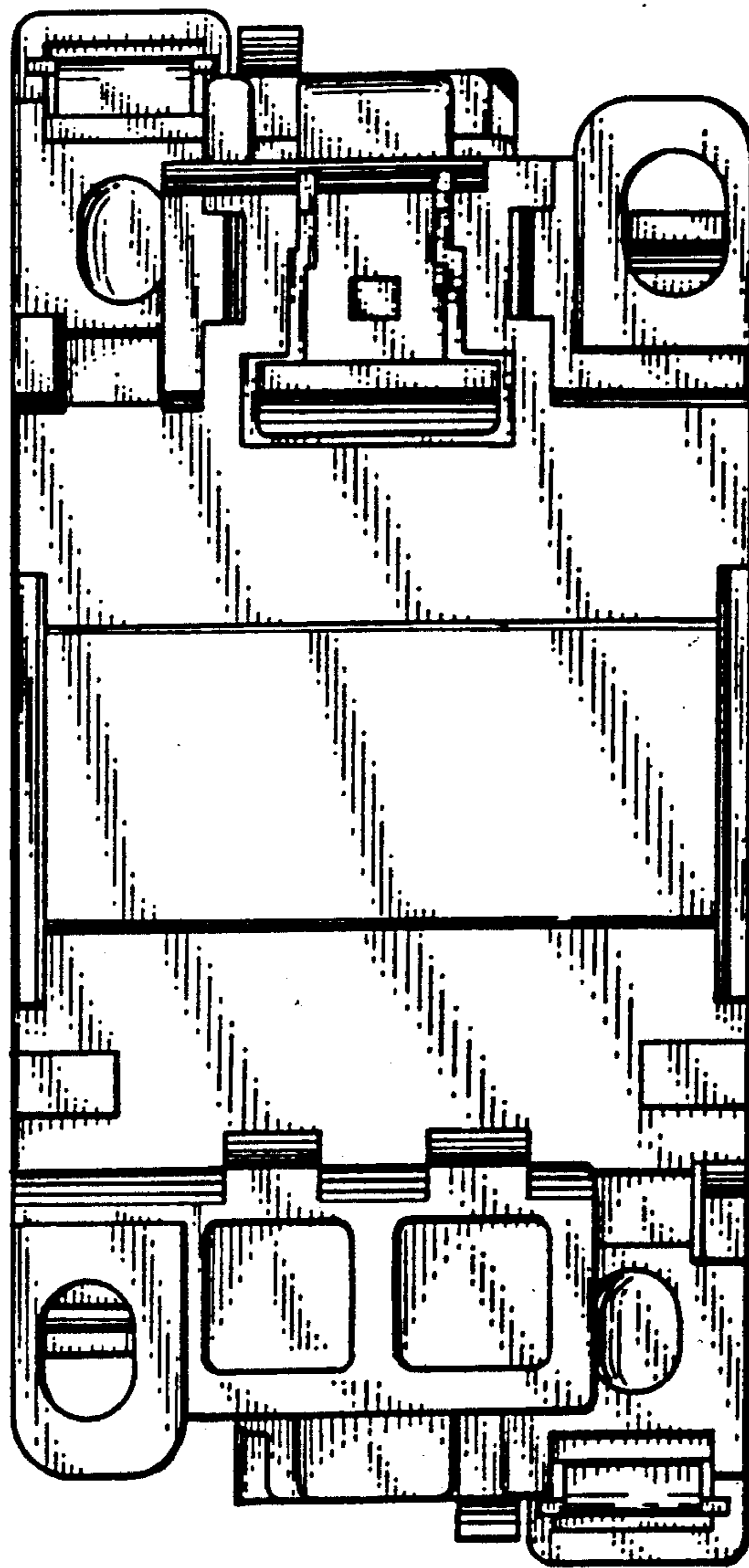



FIG. 7

