

[54] HOUSING FOR AN ELECTRICAL CONNECTING BOARD FOR USE IN AN AUTOMOBILE

[75] Inventor: Kikuo Ogawa, Shizuoka, Japan

[73] Assignee: Yazaki Corporation, Japan

[**] Term: 14 Years

[21] Appl. No.: 172,910

[22] Filed: Mar. 23, 1988

[30] Foreign Application Priority Data

Aug. 26, 1987 [JP] Japan 62-34482

[52] U.S. Cl. D13/147

[58] Field of Search D13/146, 147, 184, 126; 439/715, 716, 721

[56] References Cited

U.S. PATENT DOCUMENTS

D. 221,950 9/1971 Eidinger D13/126

D. 225,644 12/1972 Beach D13/184

D. 288,554 3/1987 Yokomizo et al. D13/147

D. 295,850 5/1988 Kikuta D13/147

Primary Examiner—James M. Gandy
Assistant Examiner—Lisa Lichtenstein
Attorney, Agent, or Firm—Jones, Askew & Lunsford

[57] CLAIM

The ornamental design for a housing for an electrical connecting board for use in an automobile, as shown.

DESCRIPTION

FIG. 1 is a front perspective view of a housing for an electrical connecting board for use in an automobile showing my new design;

FIG. 2 is a rear perspective view thereof.

FIG. 3 is an enlarged top plan view thereof;

FIG. 4 is an enlarged front elevation view thereof;

FIG. 5 is an enlarged bottom plan view thereof;

FIG. 6 is an enlarged right side elevation view thereof;

FIG. 7 is an enlarged left side elevation view thereof;

and

FIG. 8 is an enlarged rear elevation view thereof.

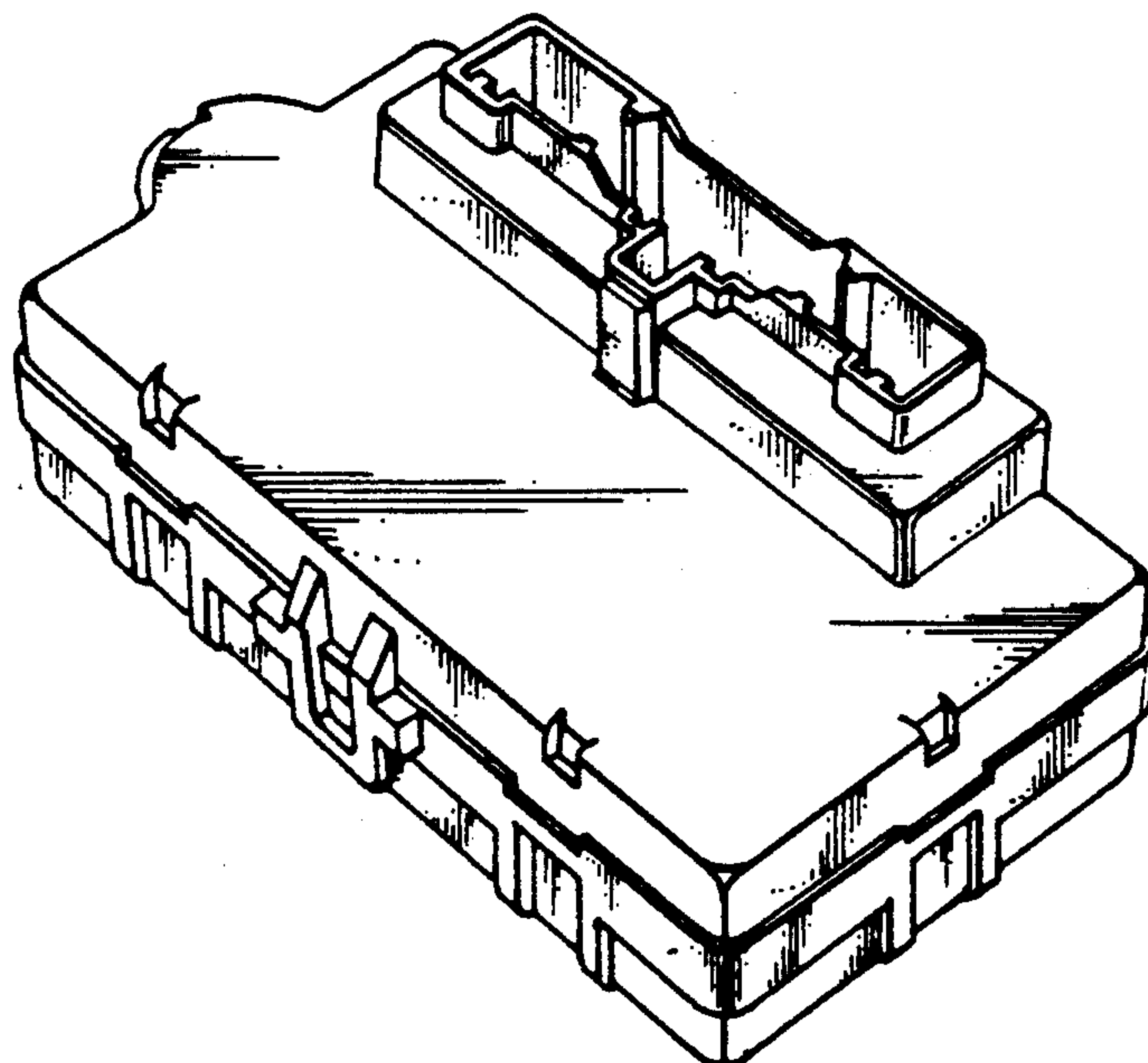

FIG. 1

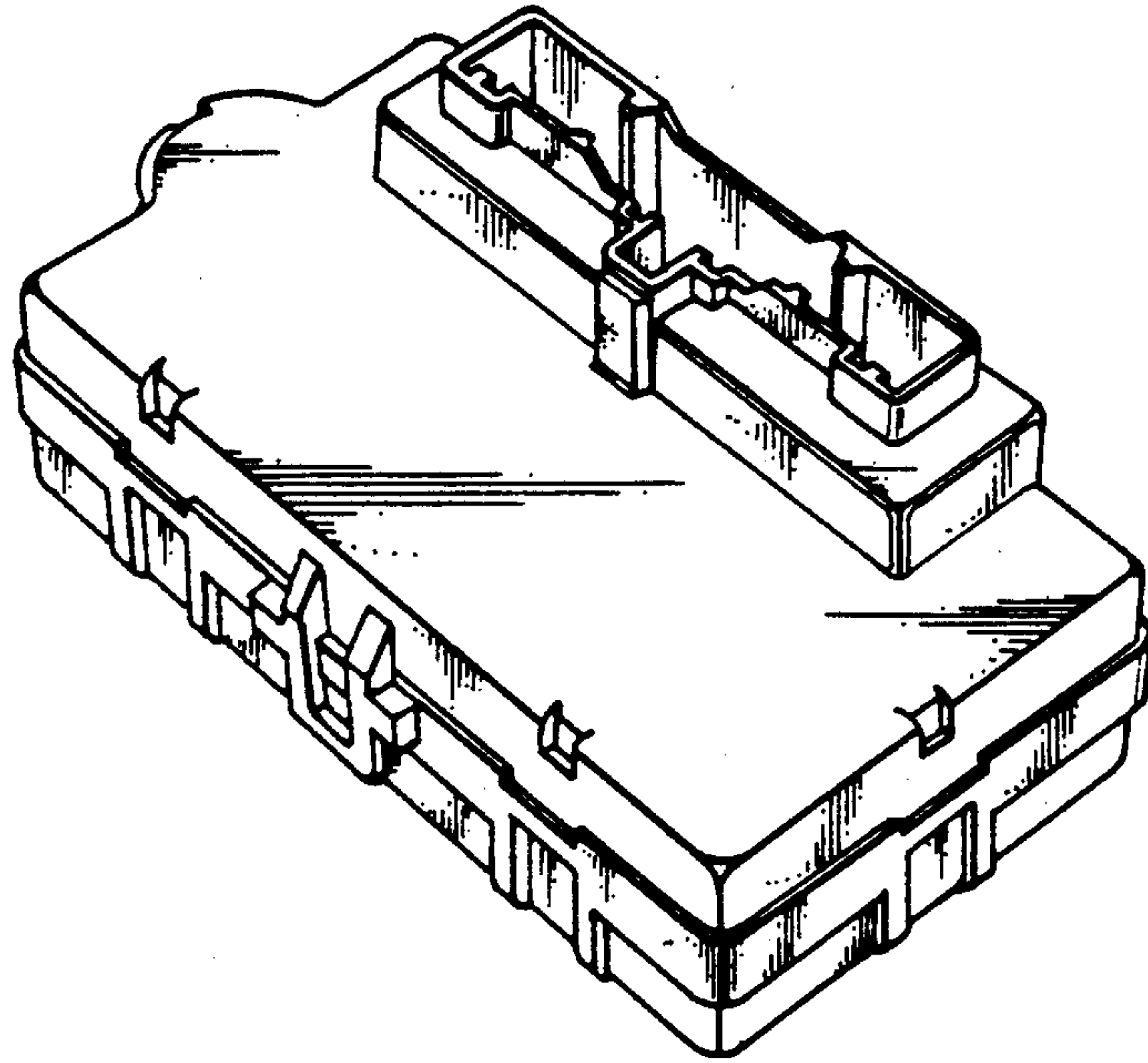
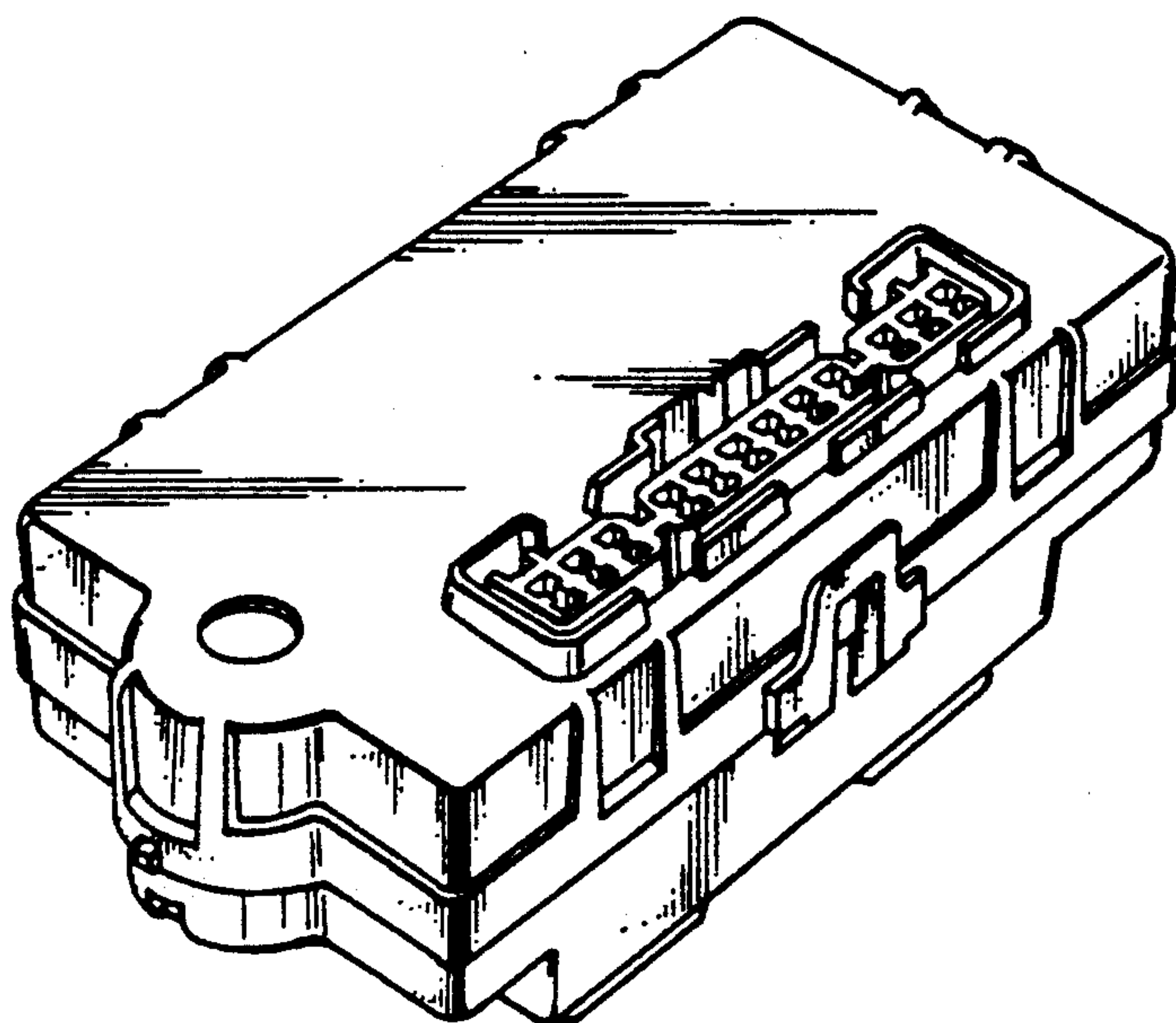

FIG. 2



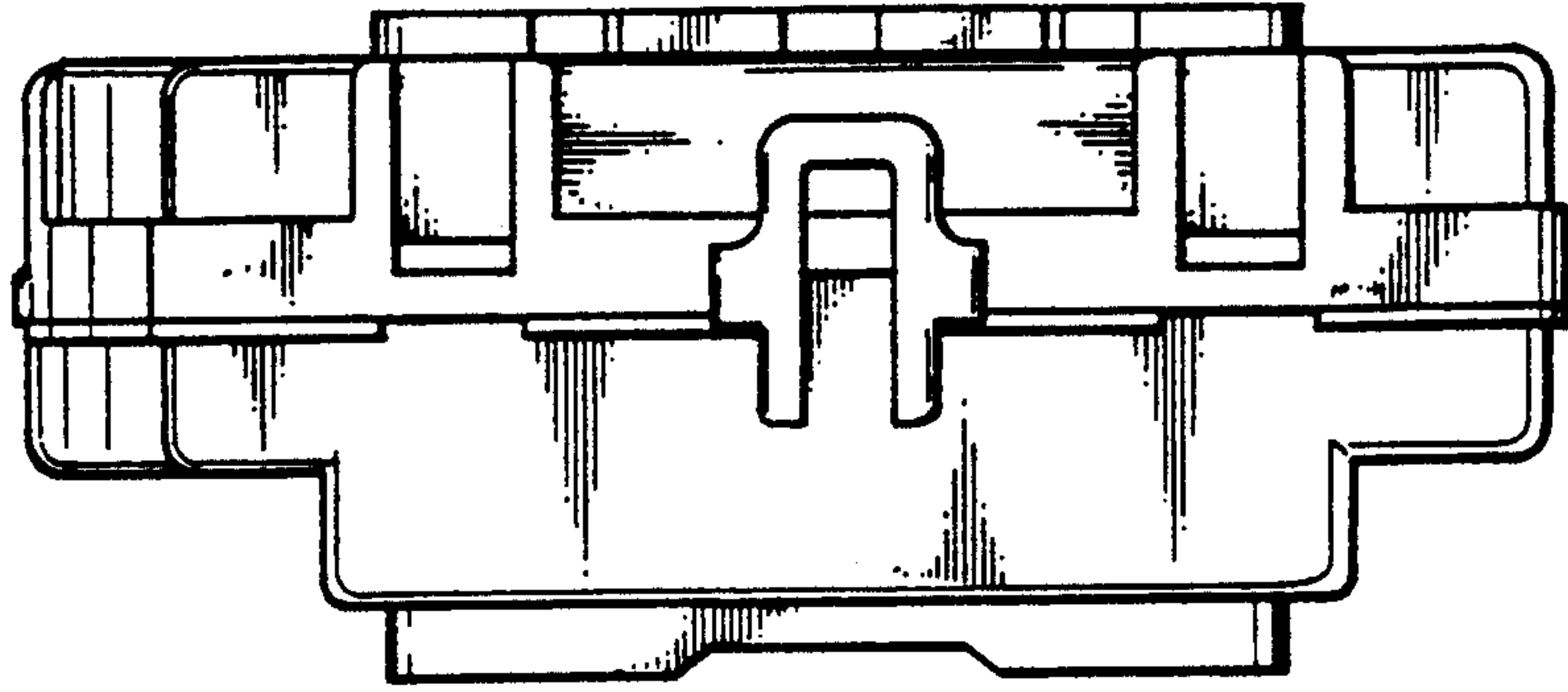

FIG. 4

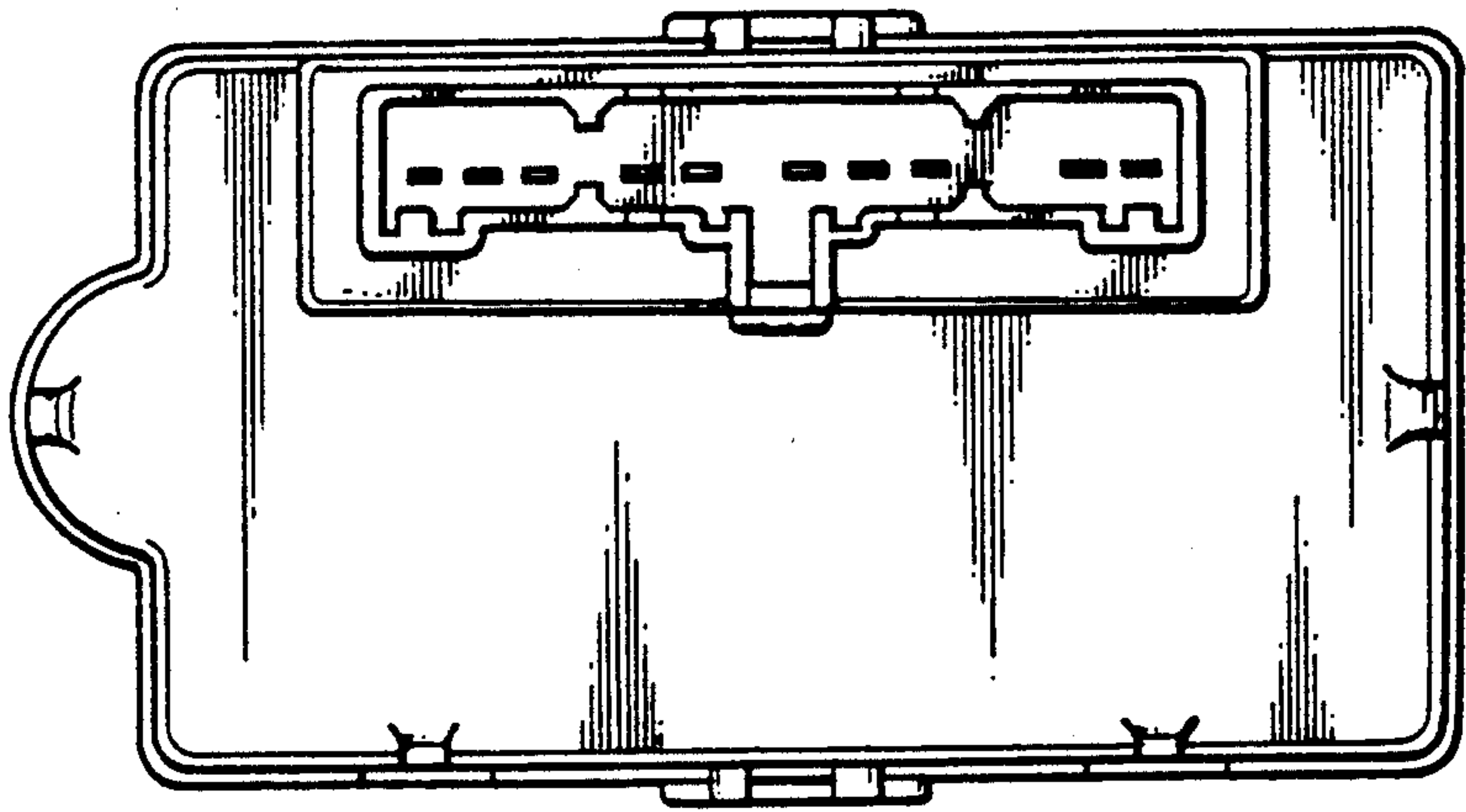

FIG. 5

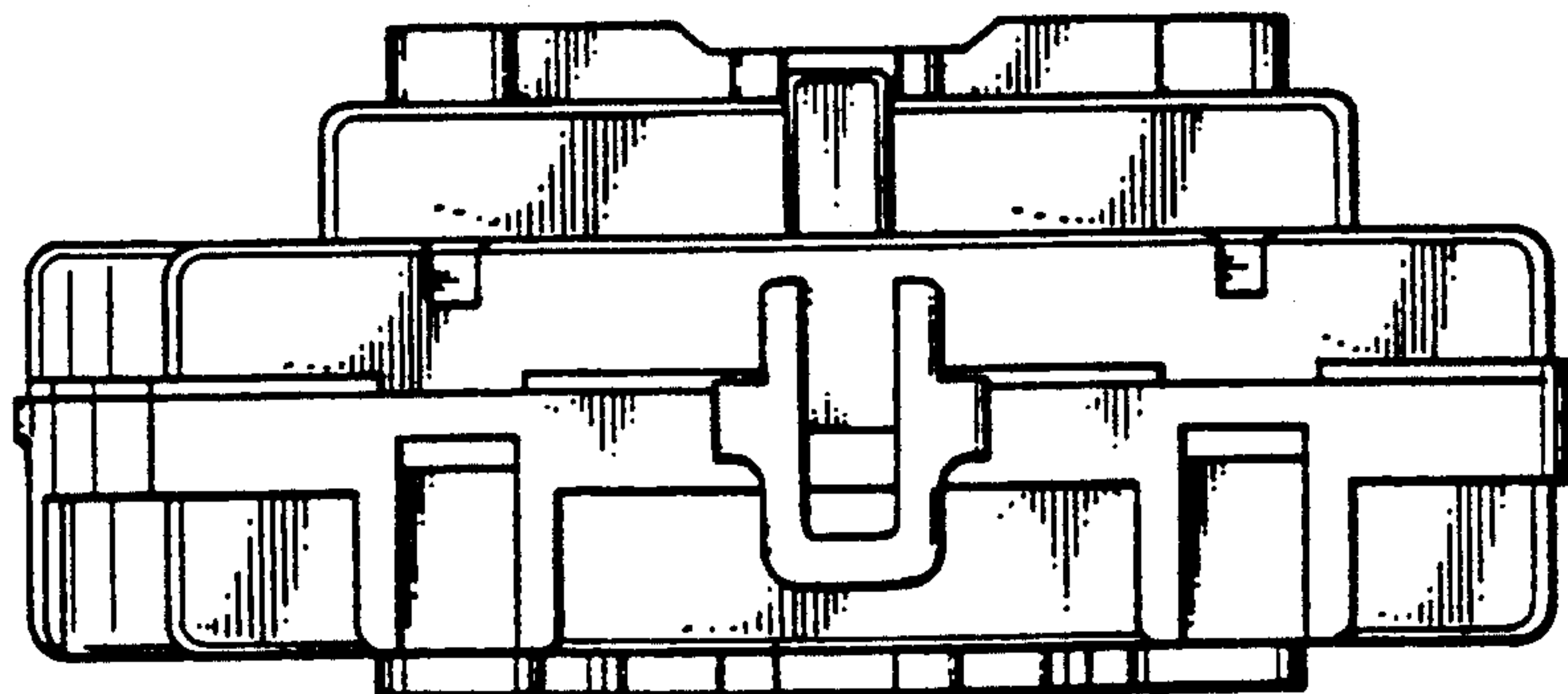

FIG. 6

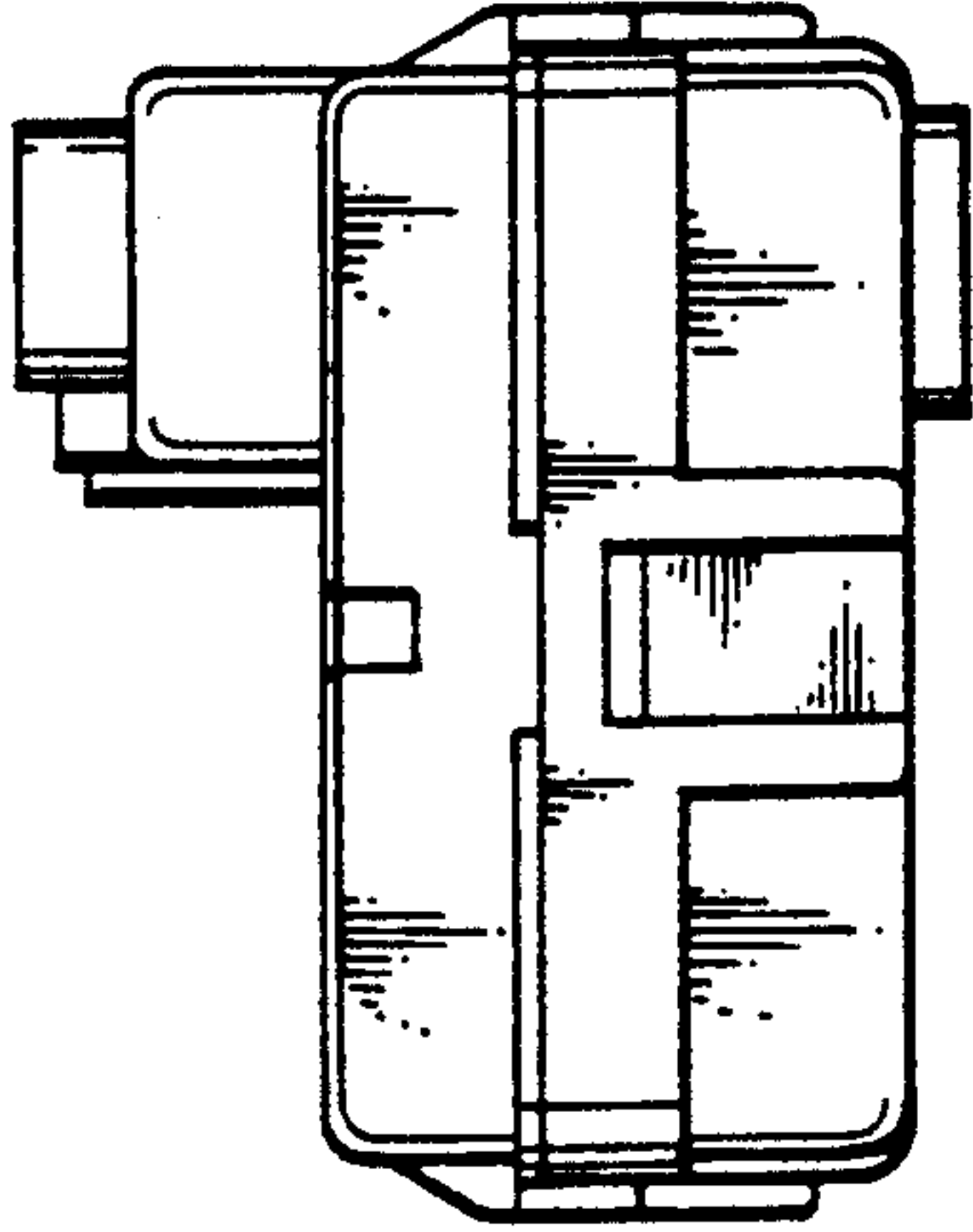

FIG. 7

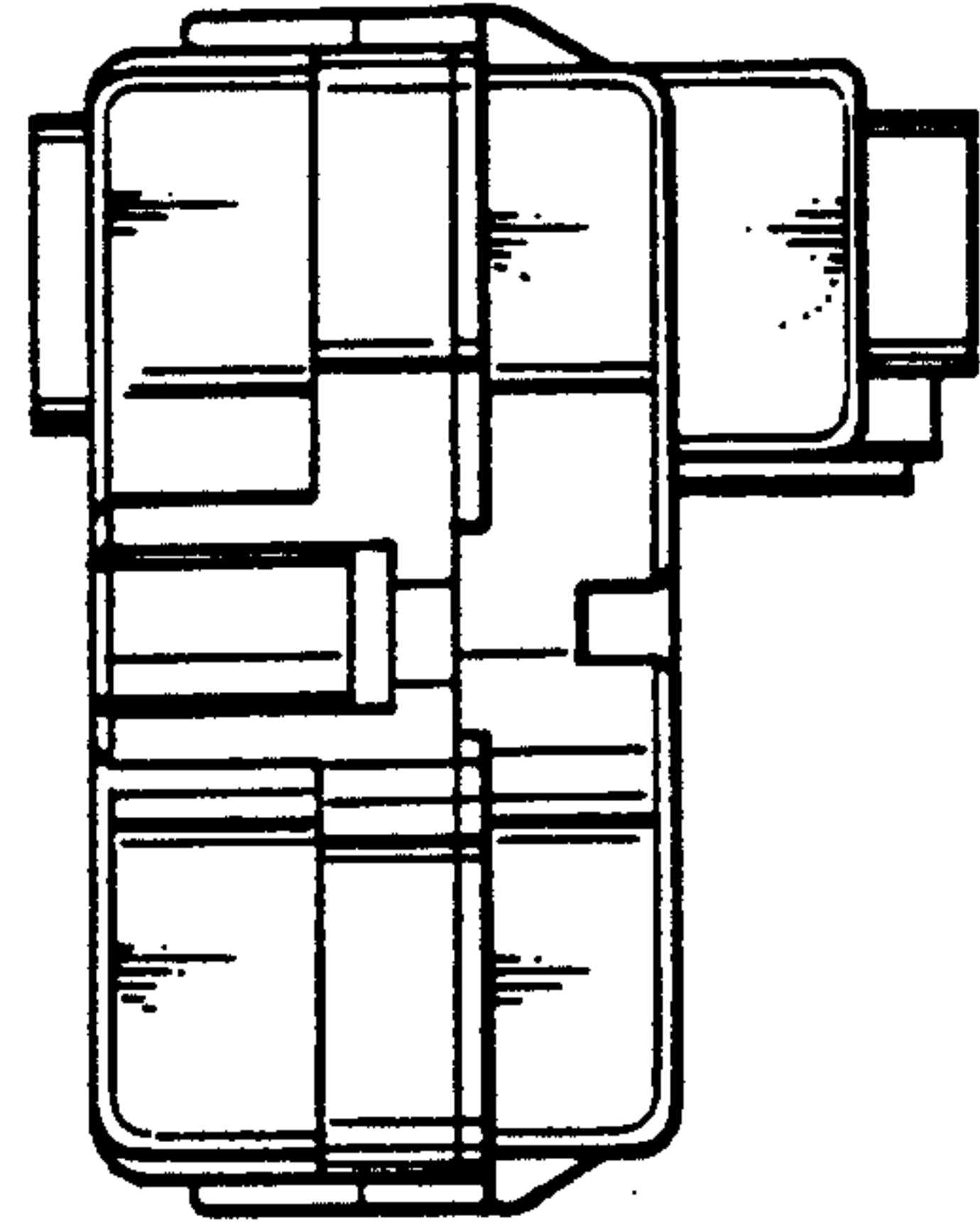

FIG. 8

