

[54] TRAILER HITCH

[76] Inventor: William R. Lytle, 50 Fairview Cir.,
Chico, Calif. 95927

[**] Term: 14 Years

[21] Appl. No.: 346,870

[22] Filed: May 3, 1989

[52] U.S. Cl. D12/162

[58] Field of Search D12/162; 280/482

[56] References Cited

U.S. PATENT DOCUMENTS

3,645,560 2/1972 Steele 280/482
4,202,562 5/1980 Sorenson 280/482

FOREIGN PATENT DOCUMENTS

0997391 9/1976 Canada 280/482

Primary Examiner—James M. Gandy
Assistant Examiner—Melody Brown
Attorney, Agent, or Firm—Lothrop & West

[57] CLAIM

The ornamental design for a trailer hitch, as shown and described.

DESCRIPTION

FIG. 1 is a perspective view of a trailer hitch, showing my new design, the draw bar being in retracted and centered position;
FIG. 2 is an elevational view of one side thereof, the opposite side being a mirror image of the figure shown;
FIG. 3 is a top plan view thereof;
FIG. 4 is a bottom plan view thereof;
FIG. 5 is a front elevational view thereof;
FIG. 6 is a rear elevational view thereof;
FIG. 7 is a perspective view similar to that of FIG. 1 with the draw bar in extended and centered position and with the draw bar locking pin in elevated condition;
FIG. 8 is a top plan view similar to that of FIG. 3 with the extended draw bar in one extreme lateral position; and
FIG. 9 is a top plan view similar to that of FIG. 8 with the extended draw bar in the opposite extreme lateral position.

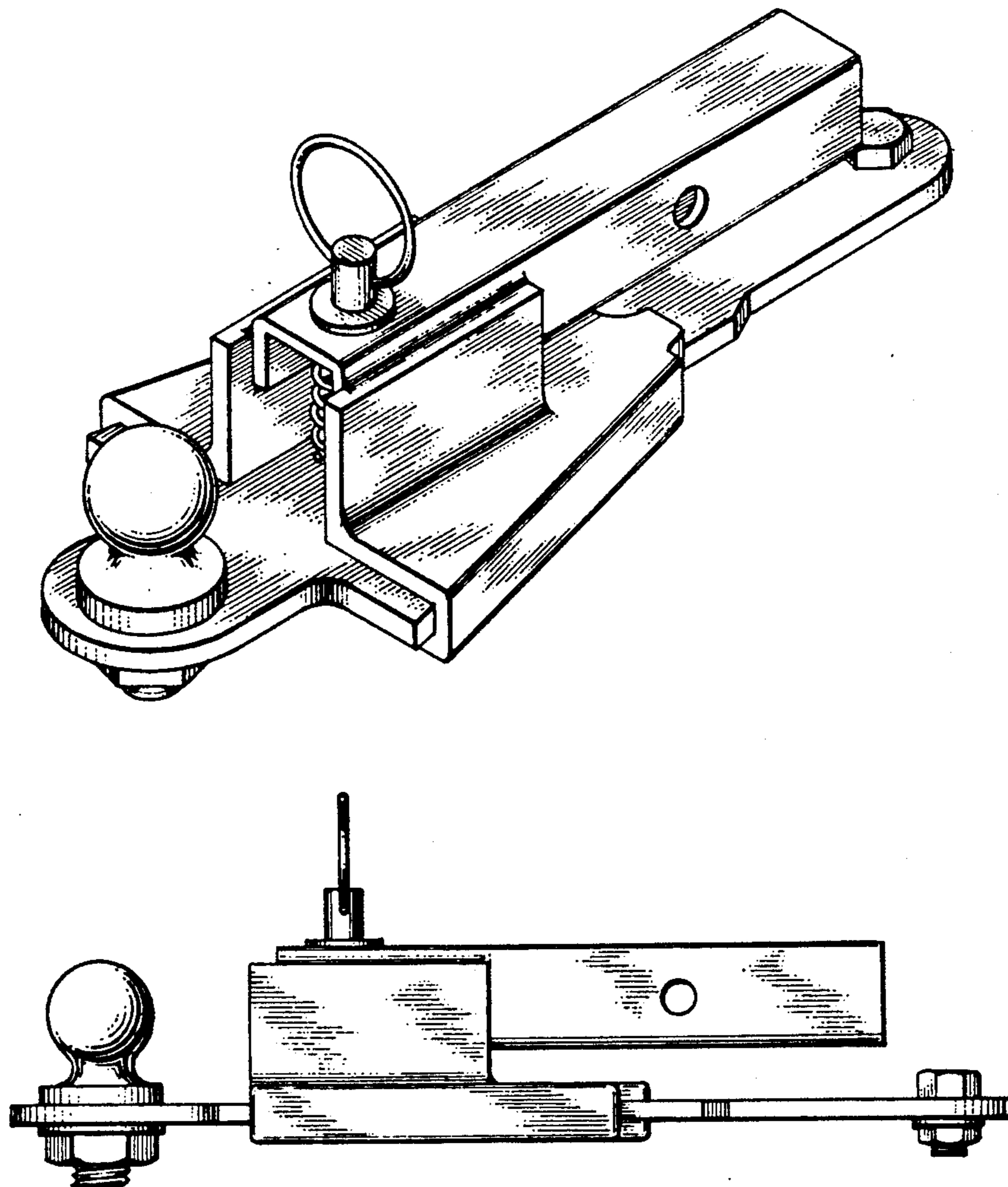

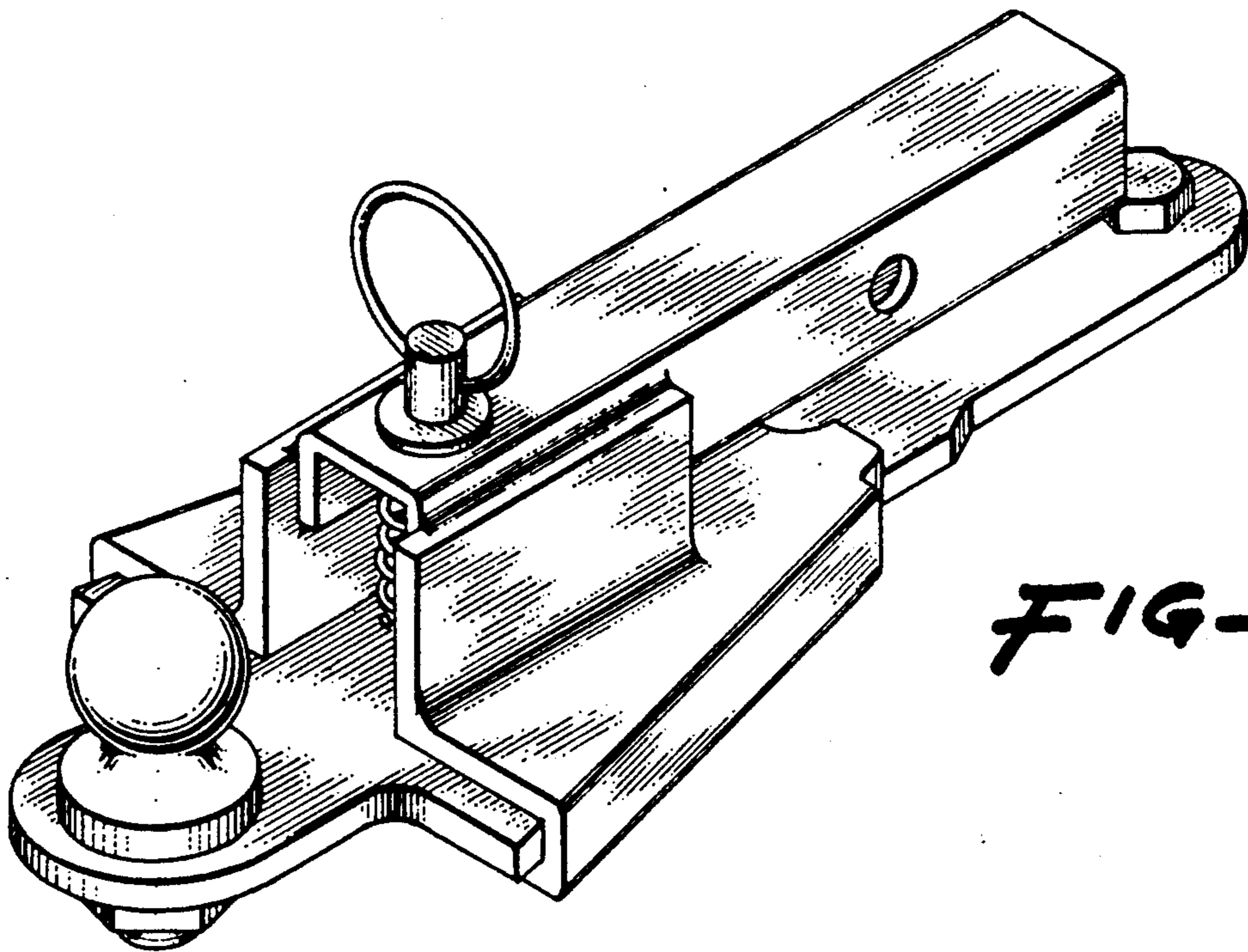

FIG-1

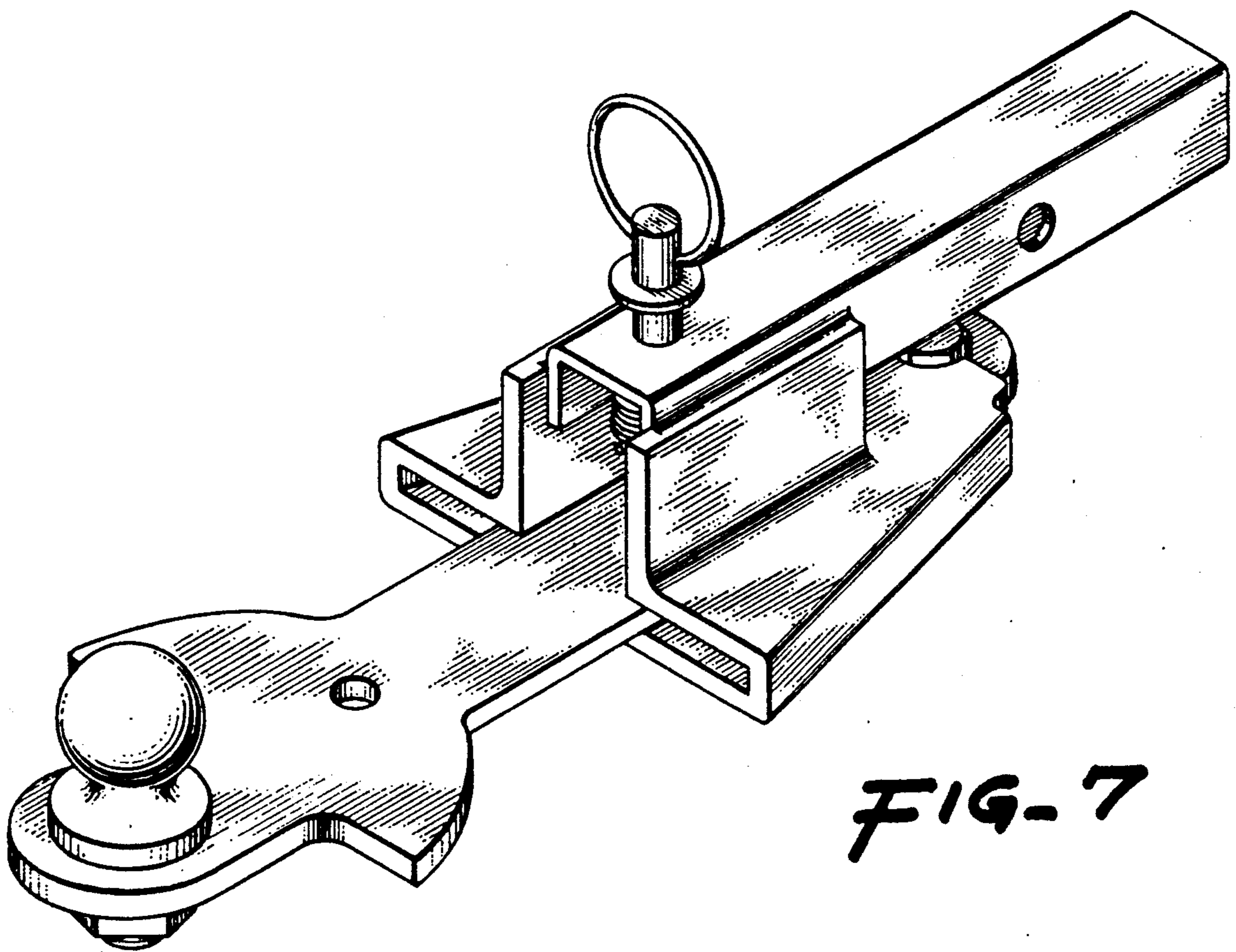

FIG-7

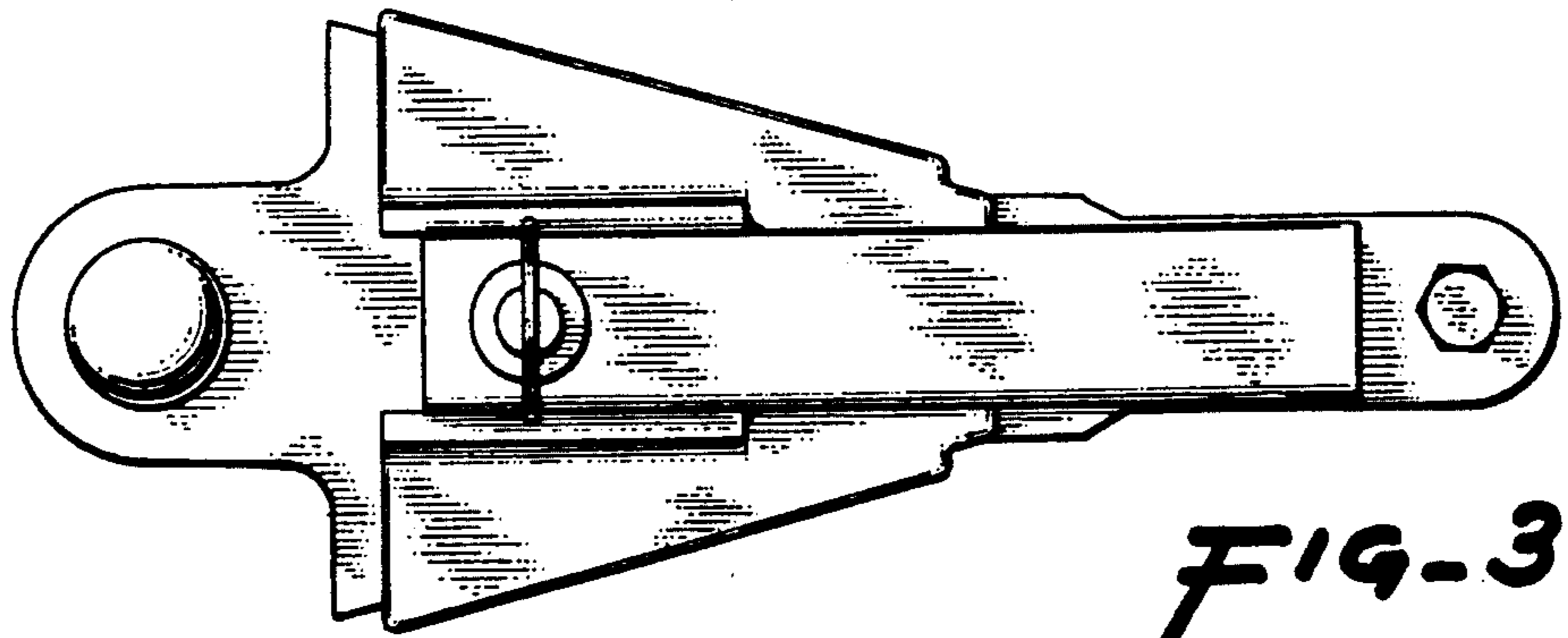

FIG-3

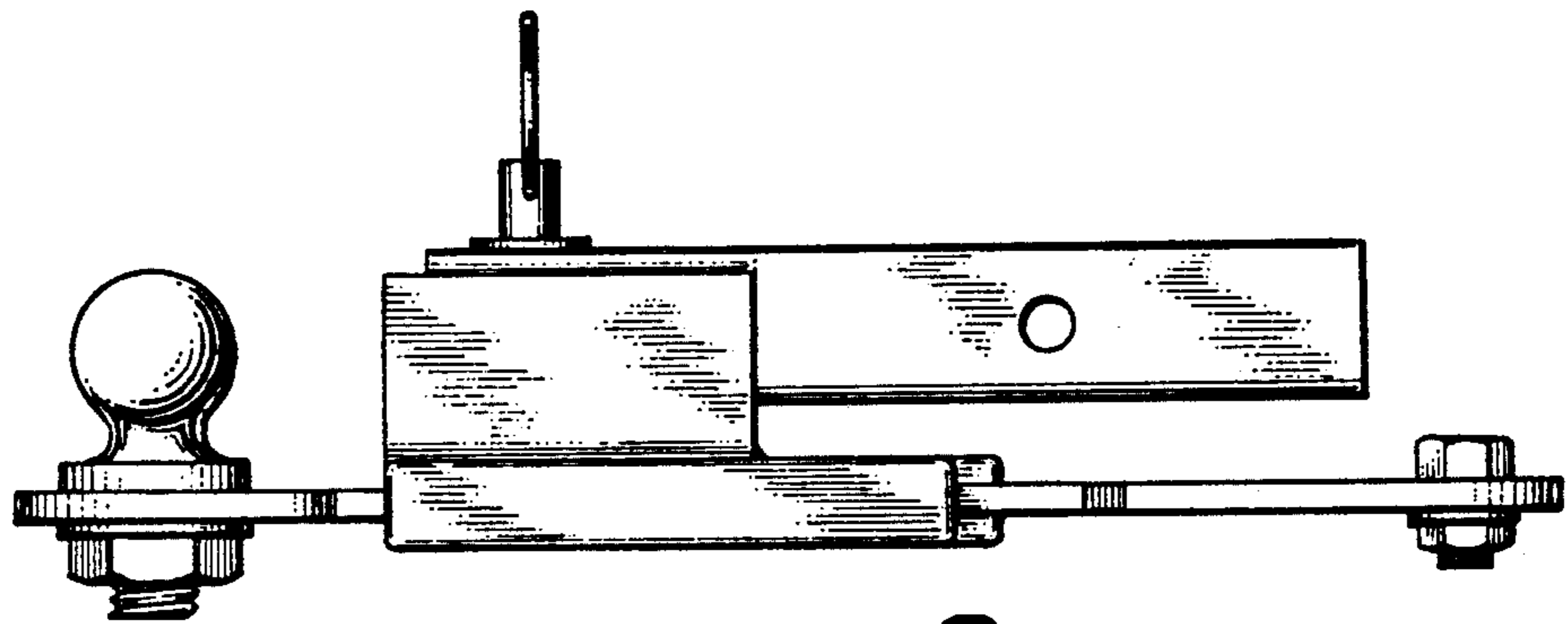

FIG-2

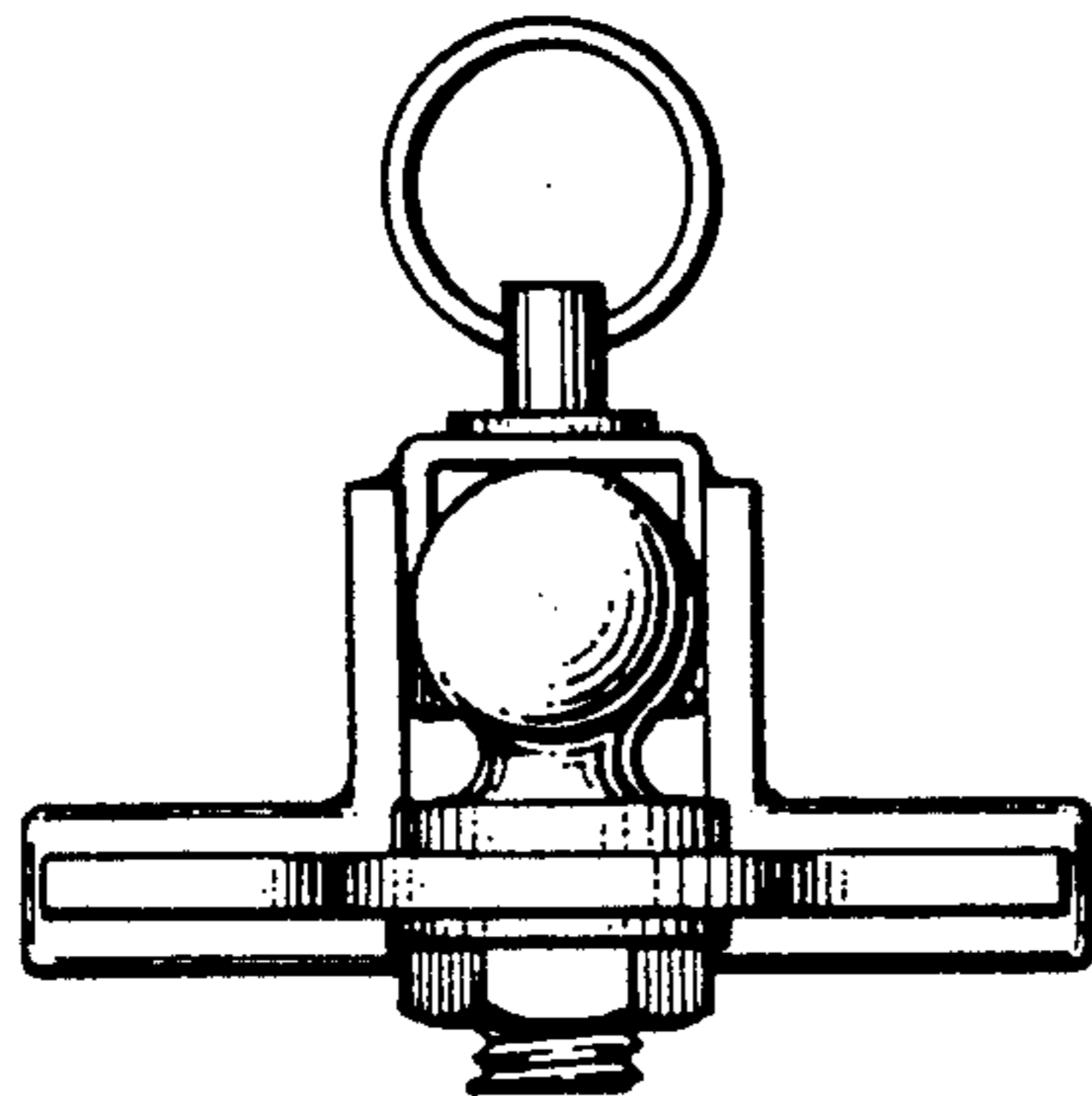

FIG-5

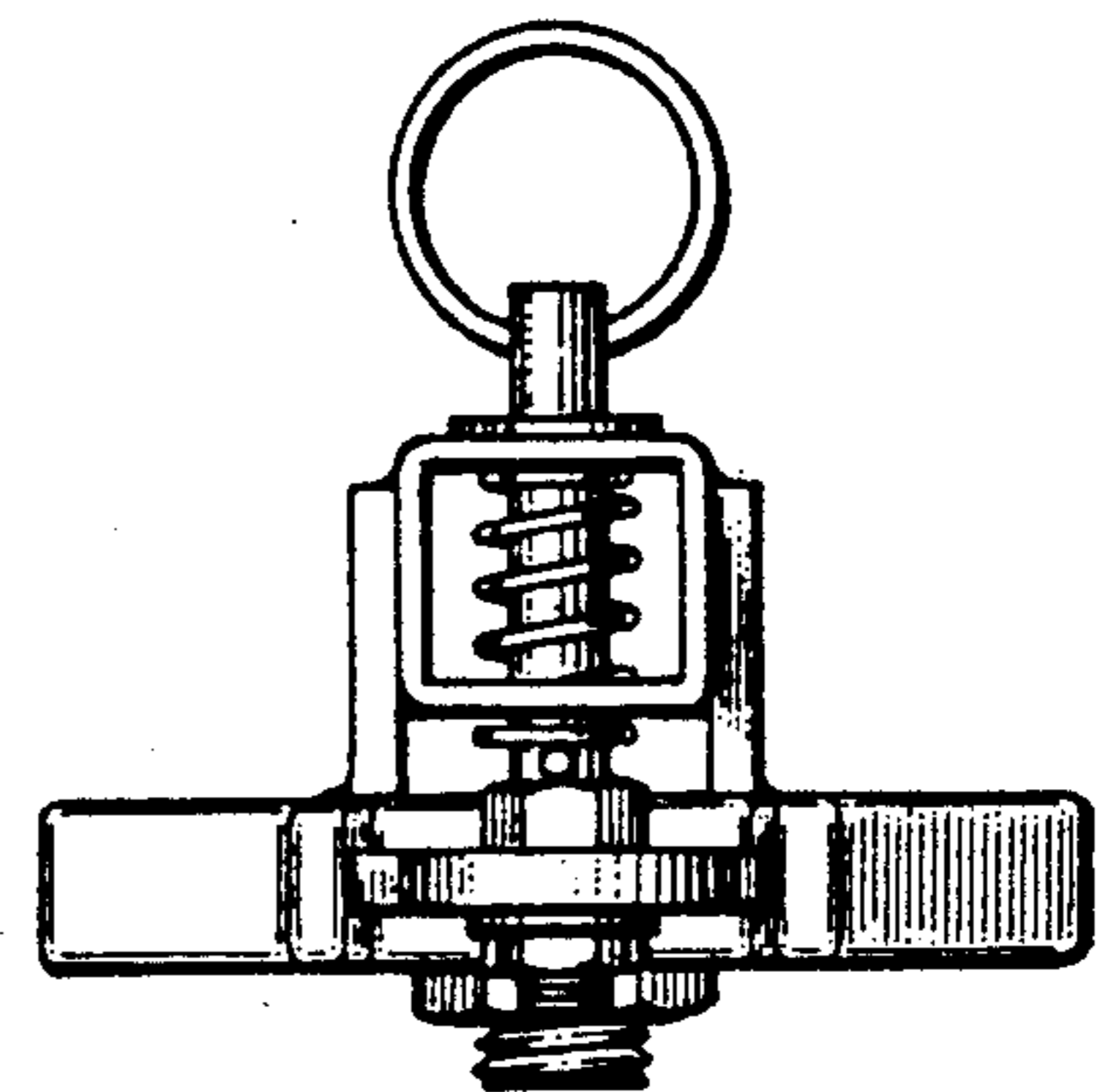

FIG-6

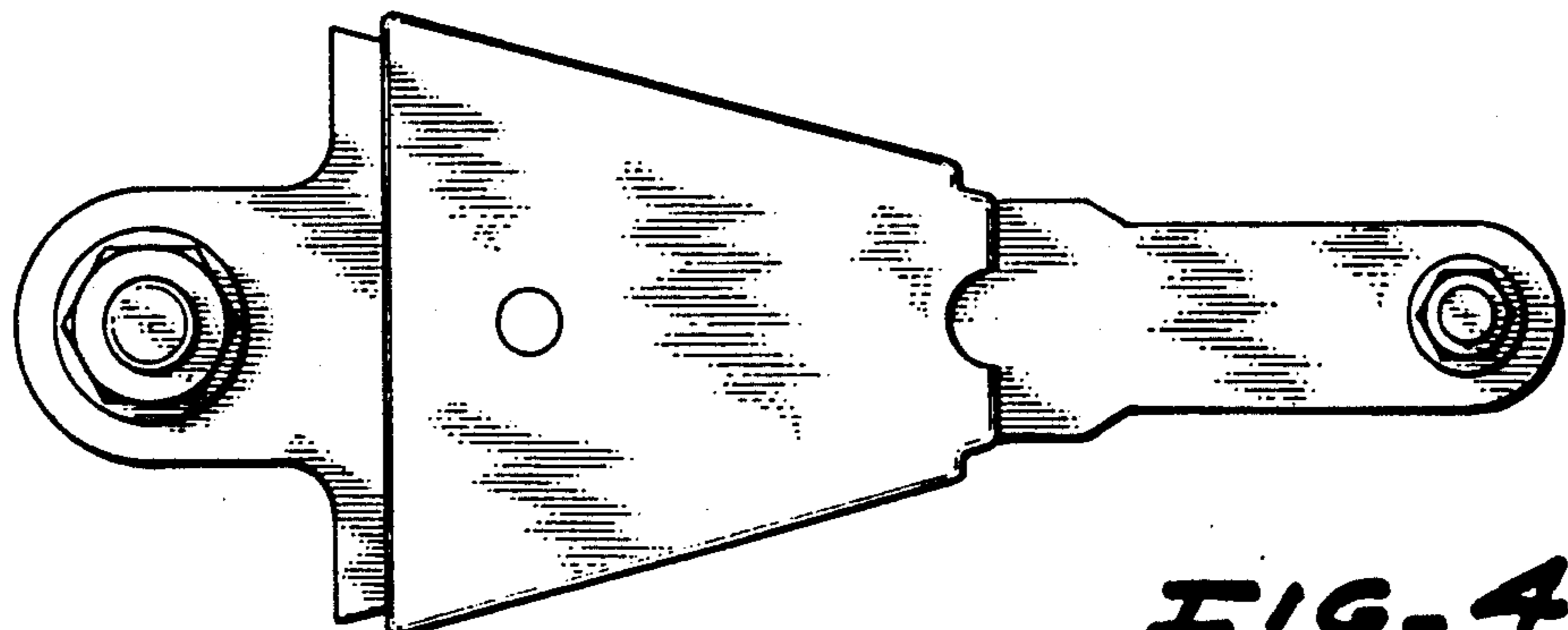

FIG-4

