

[54] ROTARY LOCK

[75] Inventors: **Randall C. Hansen**, Lake Forest, Ill.;
Gilbert H. Krahn, Kenosha, Wis.

[73] Assignee: **A.L. Hansen Manufacturing Company**, Waukegan, Ill.

[**] Term: **14 Years**

[21] Appl. No.: **297,538**

[22] Filed: **Jan. 13, 1989**

[52] U.S. Cl. **D8/336**

[58] Field of Search **D8/330-331,**
D8/337; 70/91, 95-101, 104, 117, 124, 128, 158

[56] **References Cited**

U.S. PATENT DOCUMENTS

2,540,686	2/1951	Milburn	70/99 X
2,638,370	5/1953	Price	70/97 X
2,666,319	1/1954	Price	70/97 X
2,919,569	1/1960	Davis	70/97
2,923,145	2/1960	Labrie	70/97

Primary Examiner—Wallace R. Burke
Assistant Examiner—Brian N. Vinson
Attorney, Agent, or Firm—William Brinks Olds Hofer
Gilson & Lione

[57] **CLAIM**

The ornamental design for a rotary lock, as shown and described.

DESCRIPTION

FIG. 1 is a top, front, and left side perspective view of a rotary lock showing our new design;
FIG. 2 is a front elevational view thereof;
FIG. 3 is a top, rear, and left side perspective view thereof;
FIG. 4 is a rear elevational view thereof;
FIG. 5 is a top plan view thereof;
FIG. 6 is a left side elevational view thereof;
FIG. 7 is a right side elevational view thereof;
FIG. 8 is a bottom plan view thereof;
FIG. 9 is a top, front, and left side perspective view of an alternate embodiment showing our new design;
FIG. 10 is a front elevational view thereof;
FIG. 11 is a top, rear, and left side perspective view thereof;
FIG. 12 is a rear elevational view thereof;
FIG. 13 is a top plan view thereof;
FIG. 14 is a left side elevational view thereof;
FIG. 15 is a right side elevational view thereof; and
FIG. 16 is a bottom plan view thereof.
The partial broken-line depiction of a door in the views is for illustrative purposes only and forms no part of the claimed design.

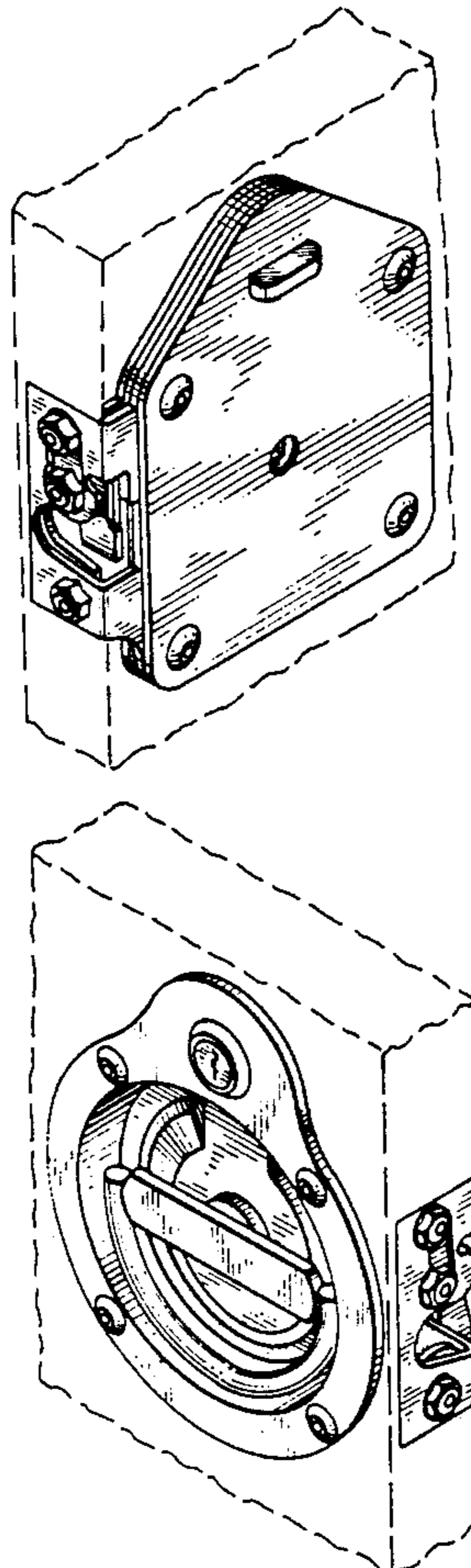

FIG. 1

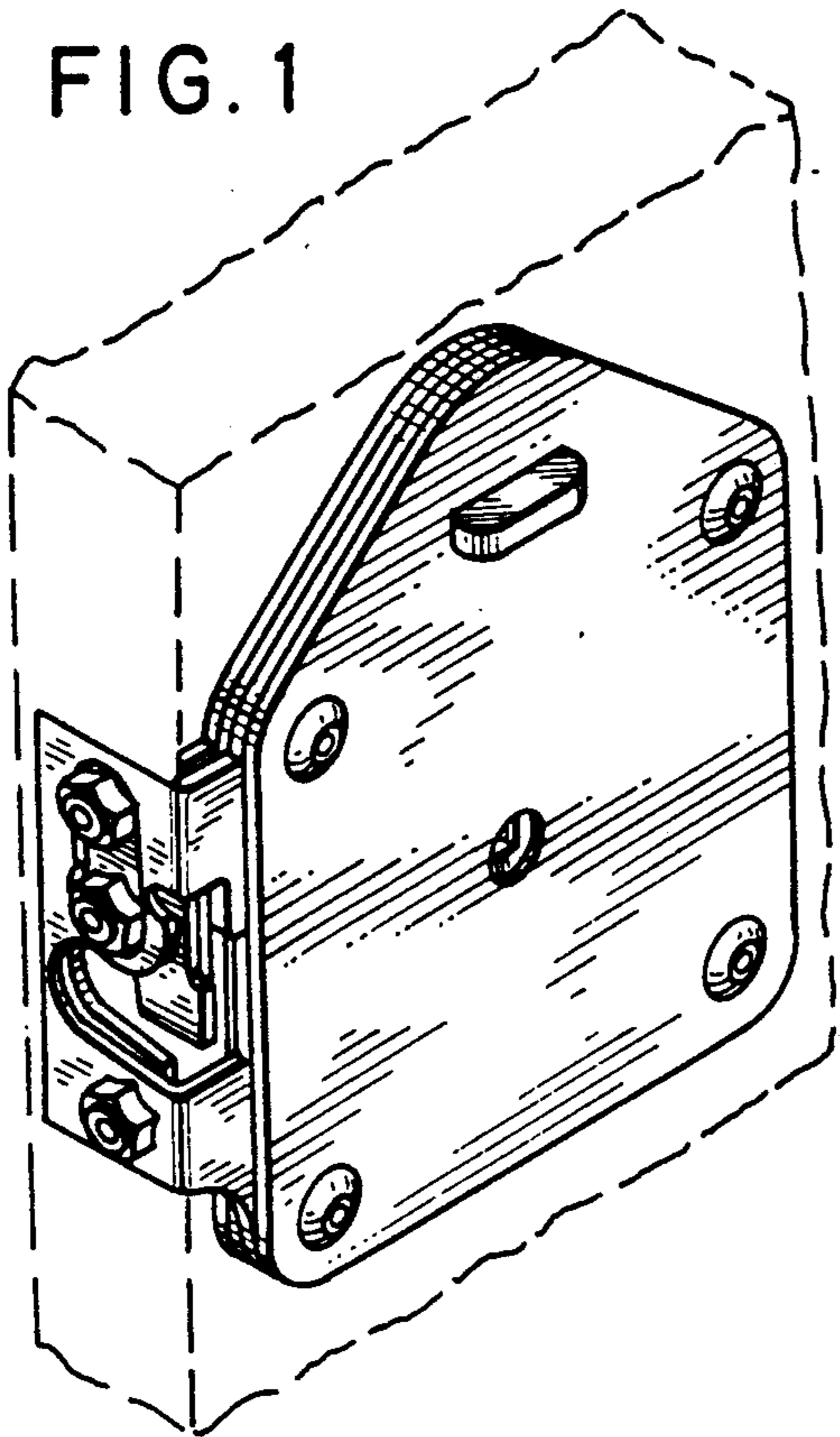

FIG. 2

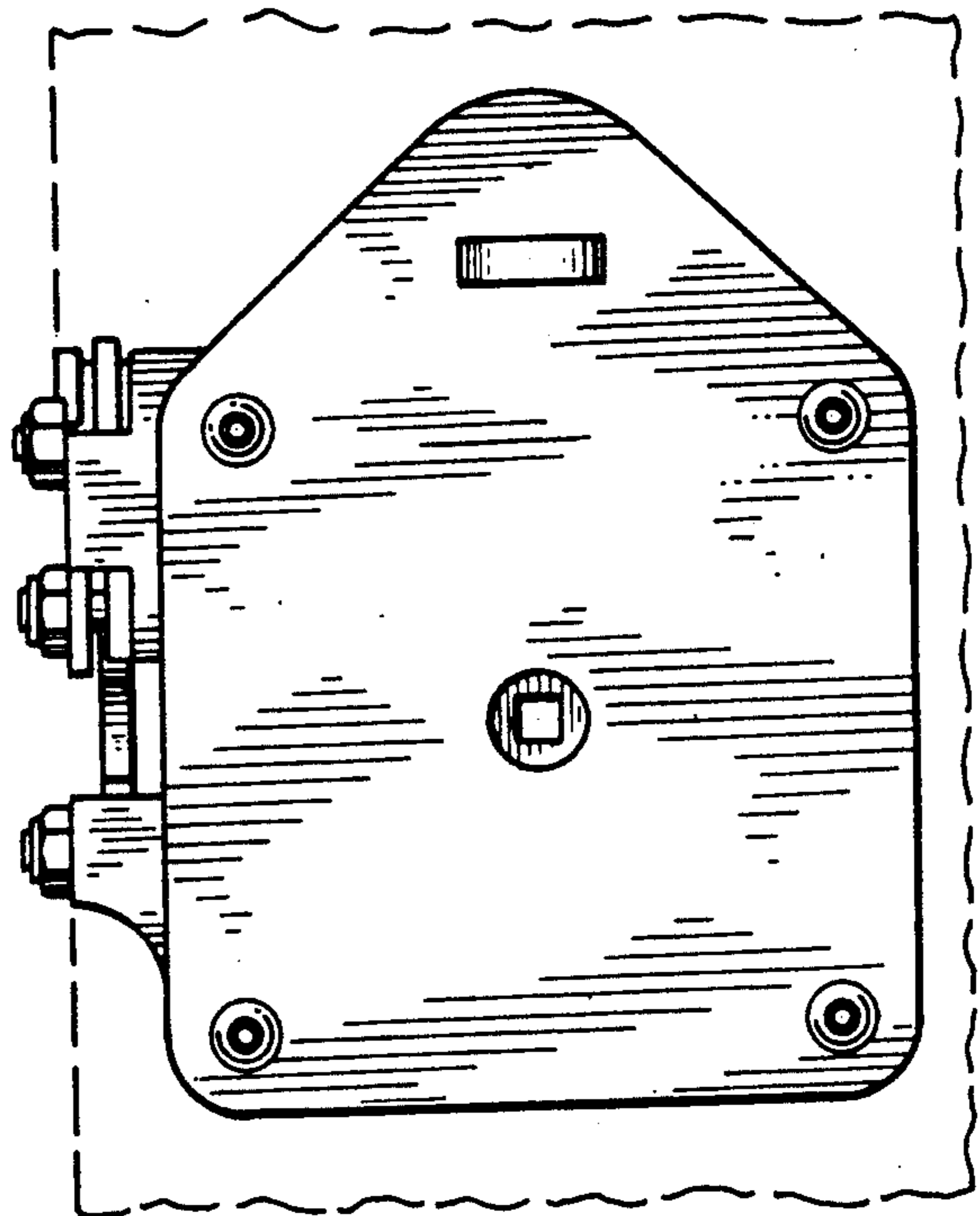

FIG. 3

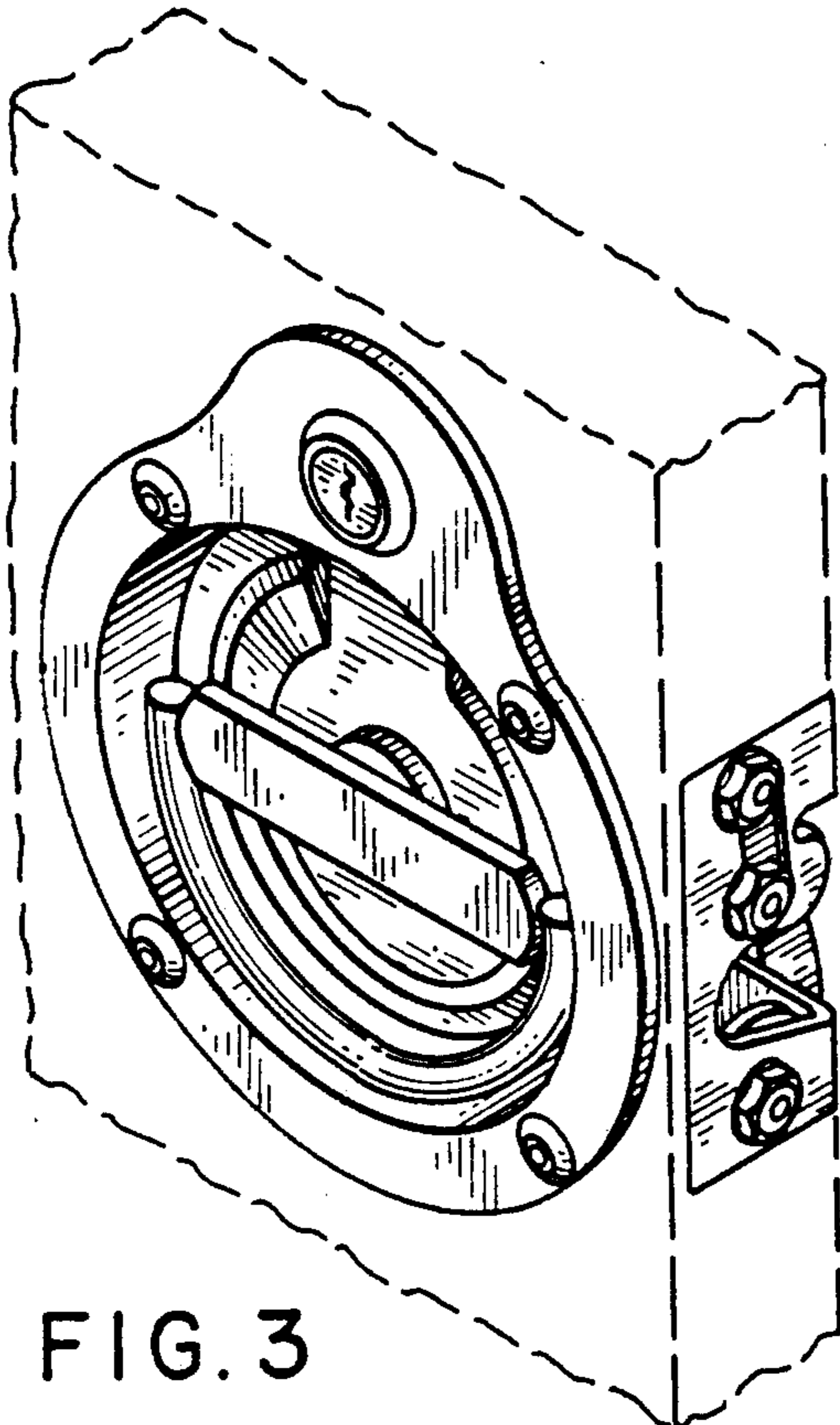

FIG. 4

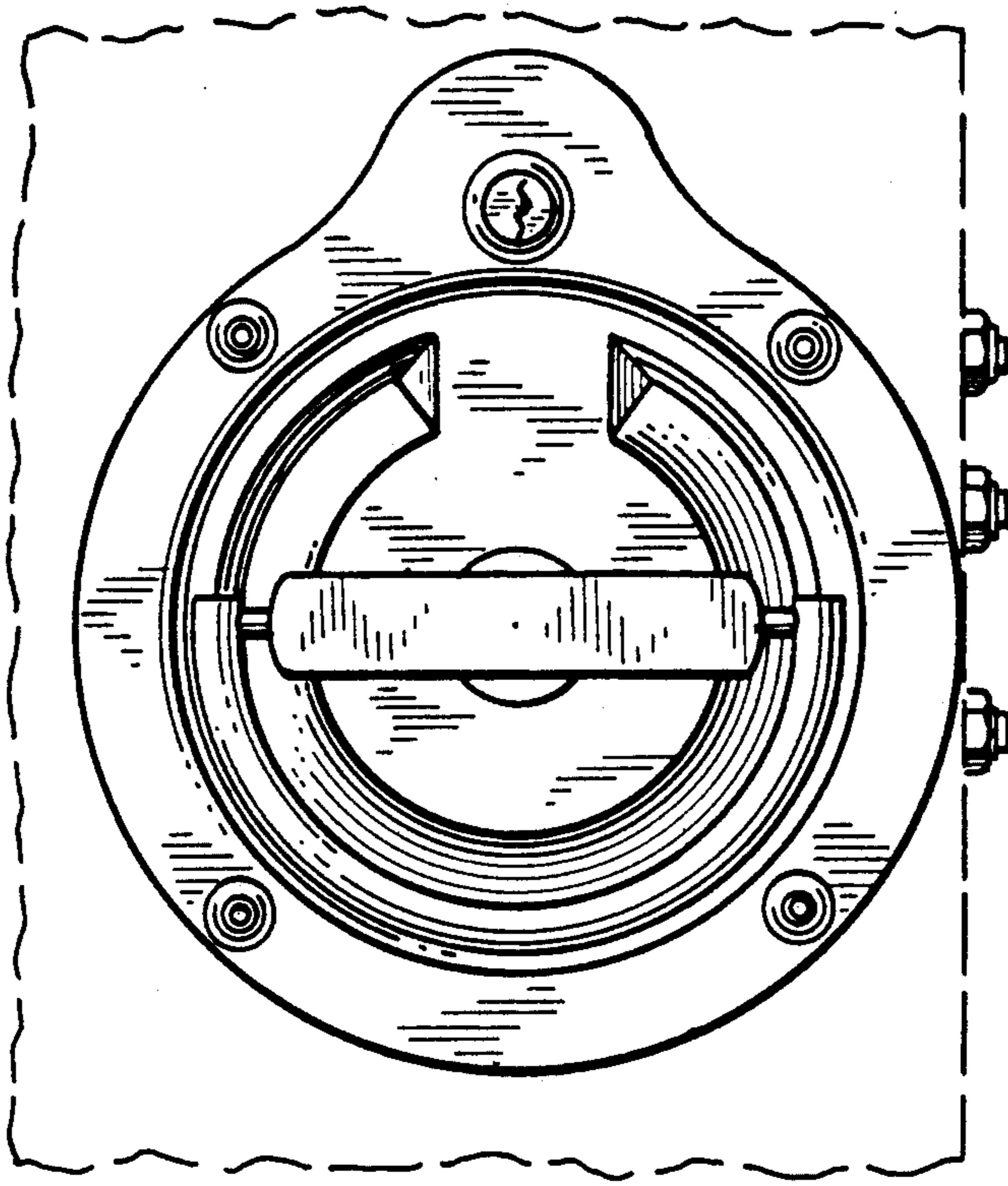

FIG. 6

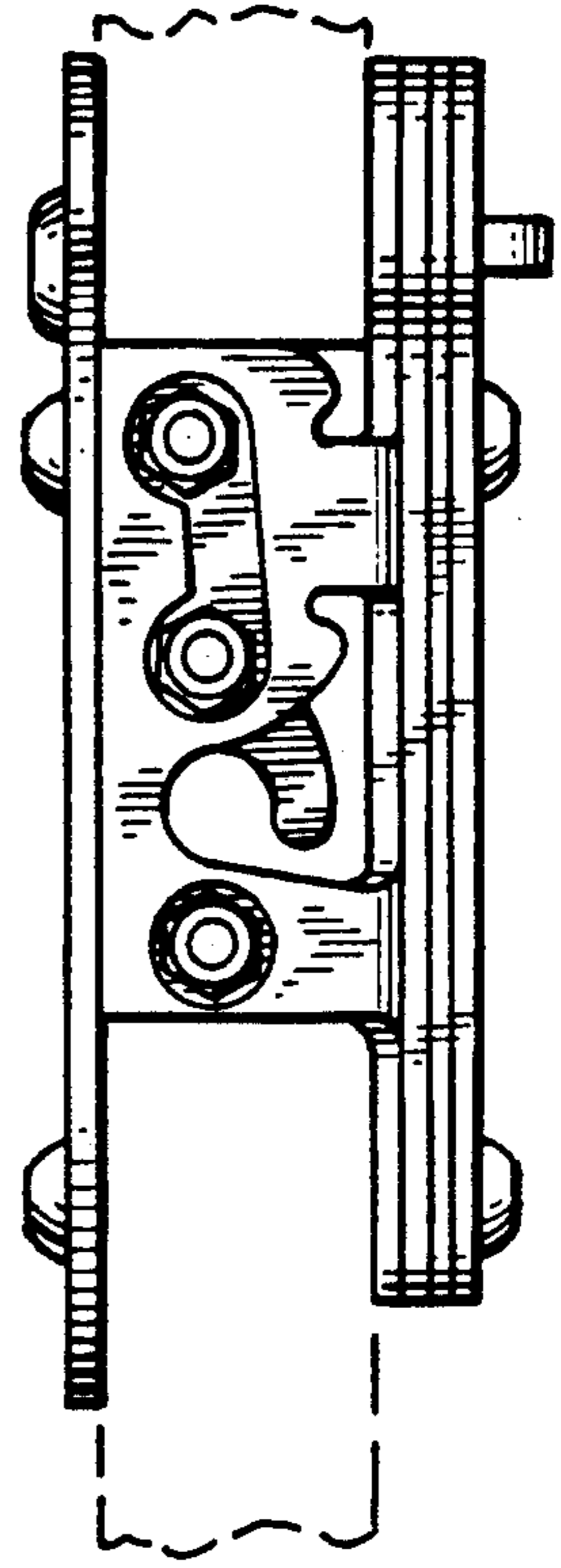

FIG. 5

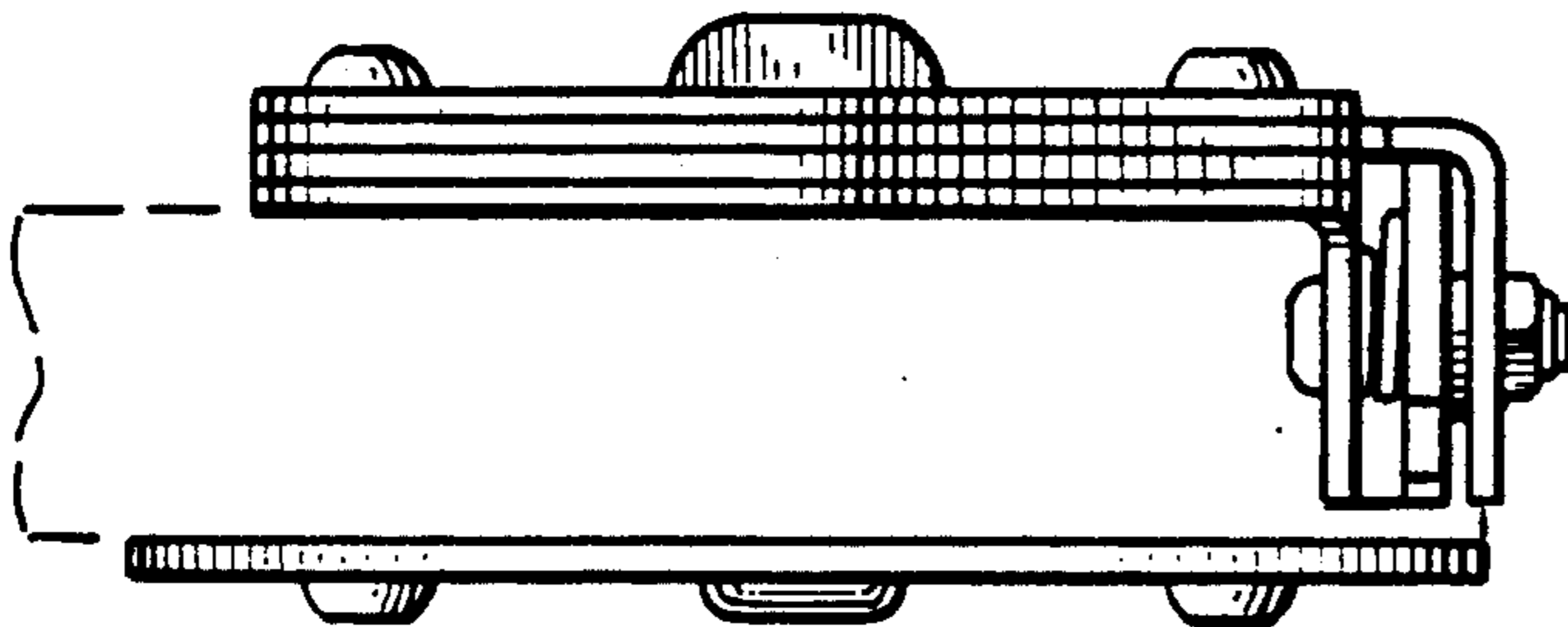

FIG. 7

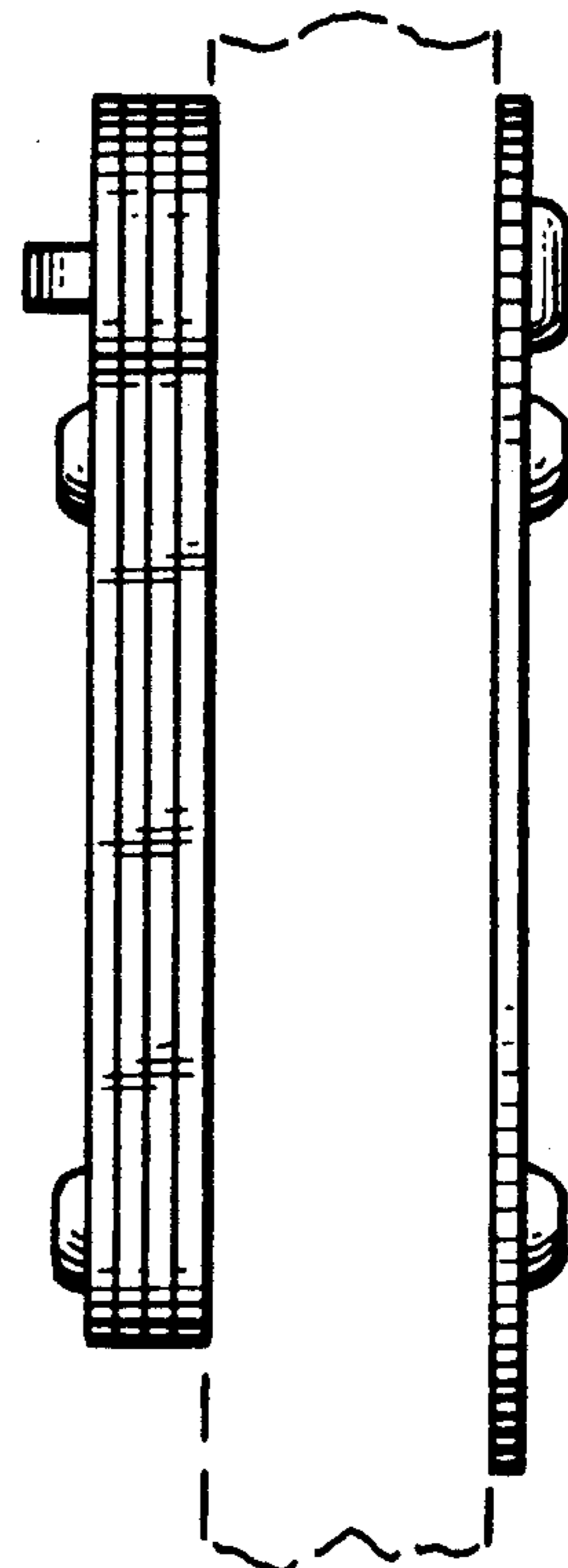

FIG. 8

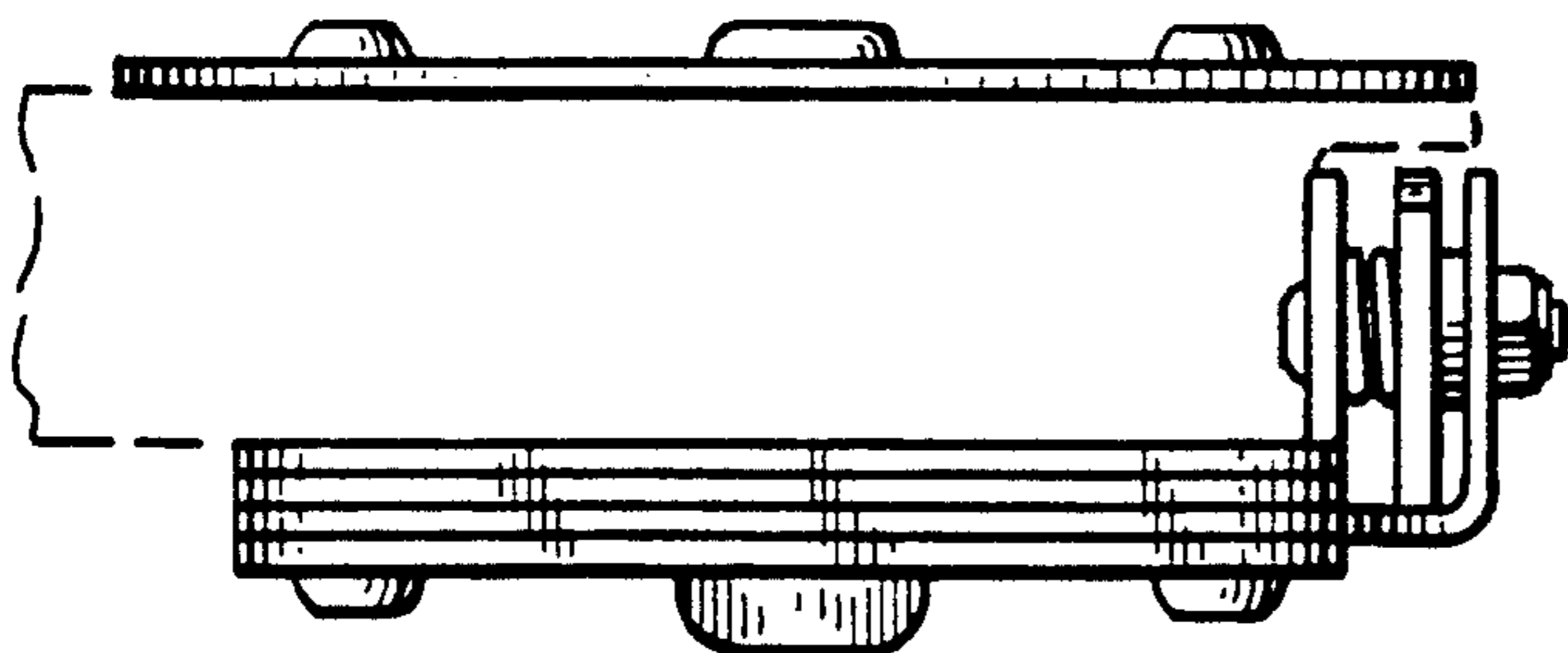

FIG. 9

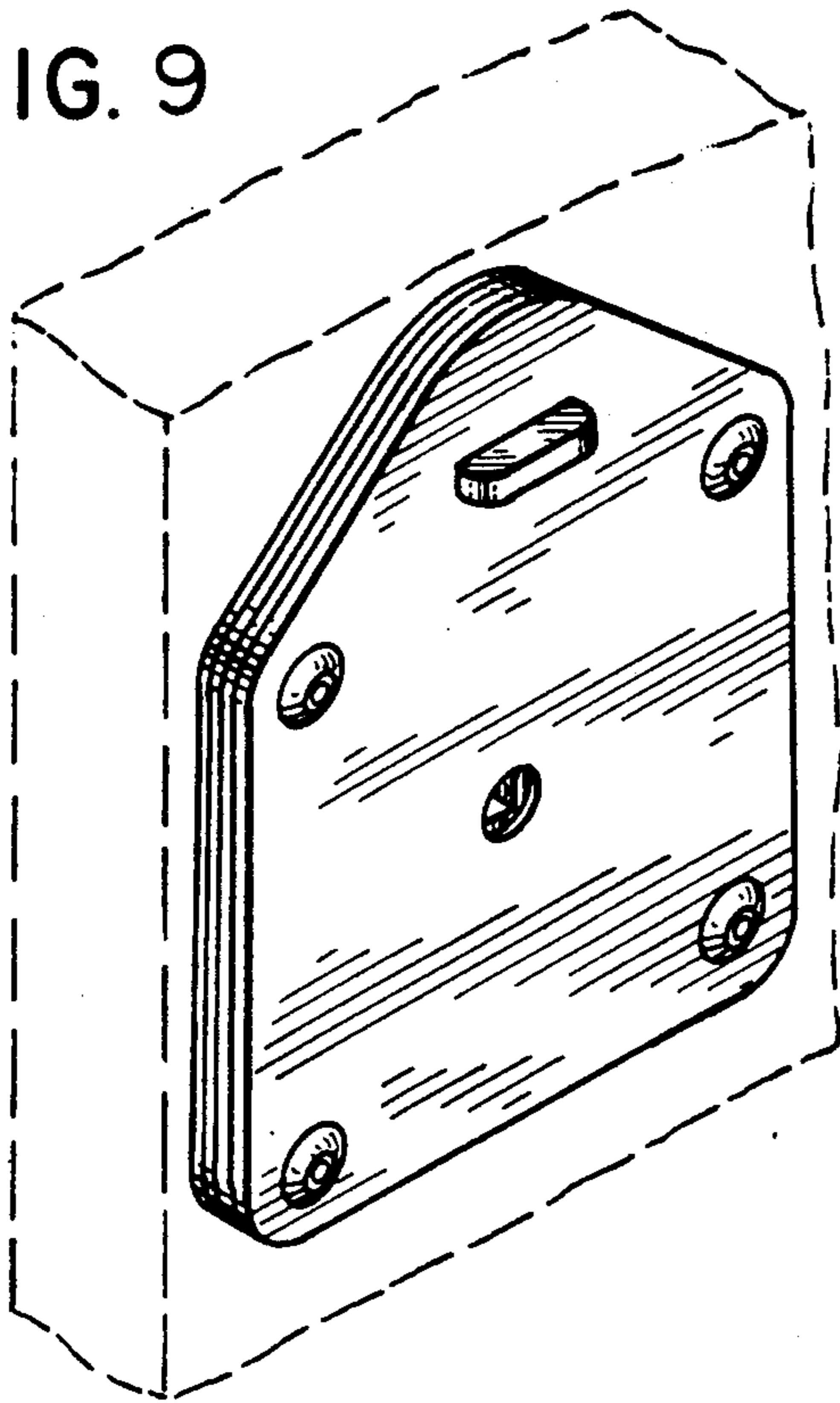

FIG. 10

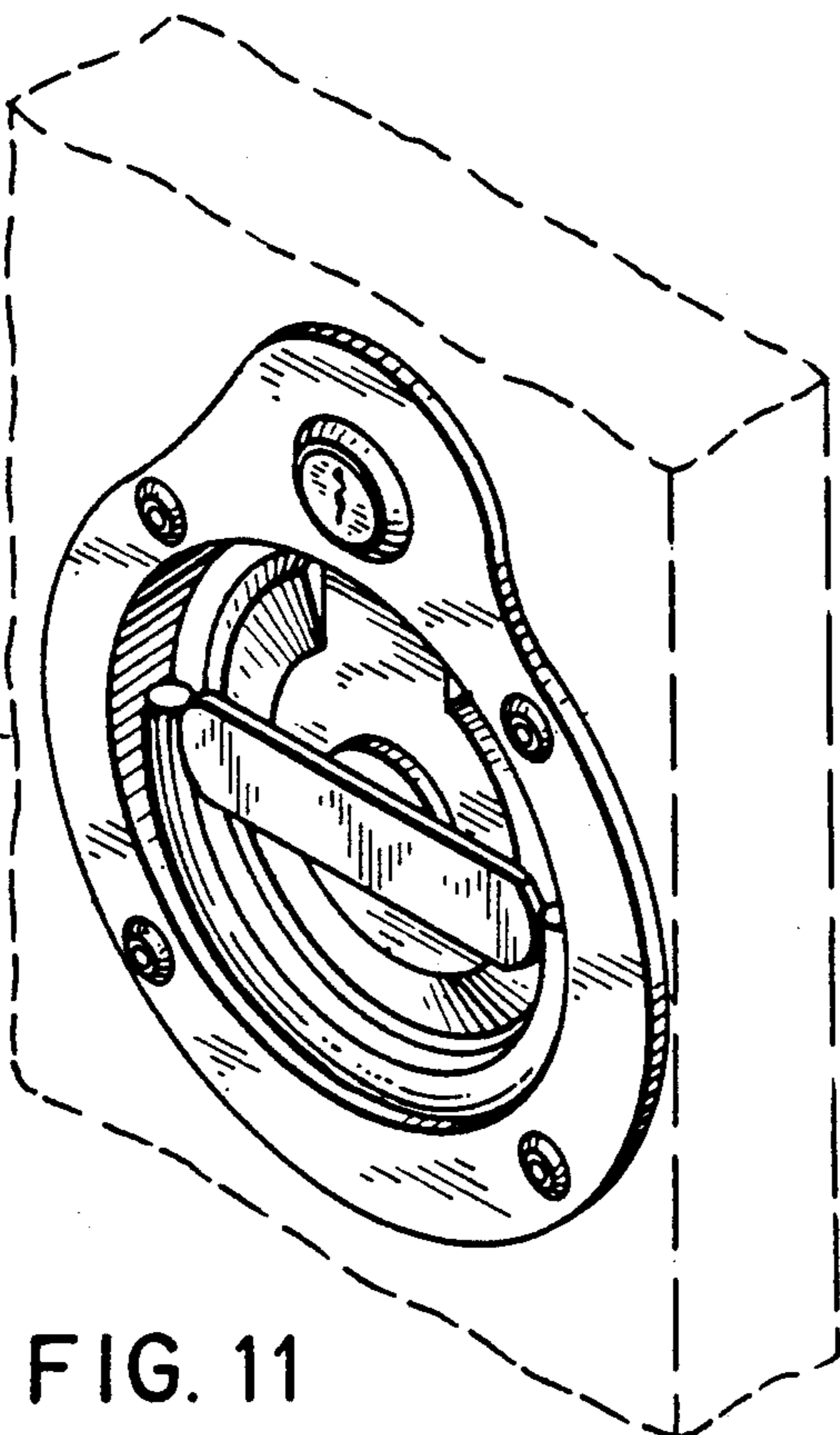
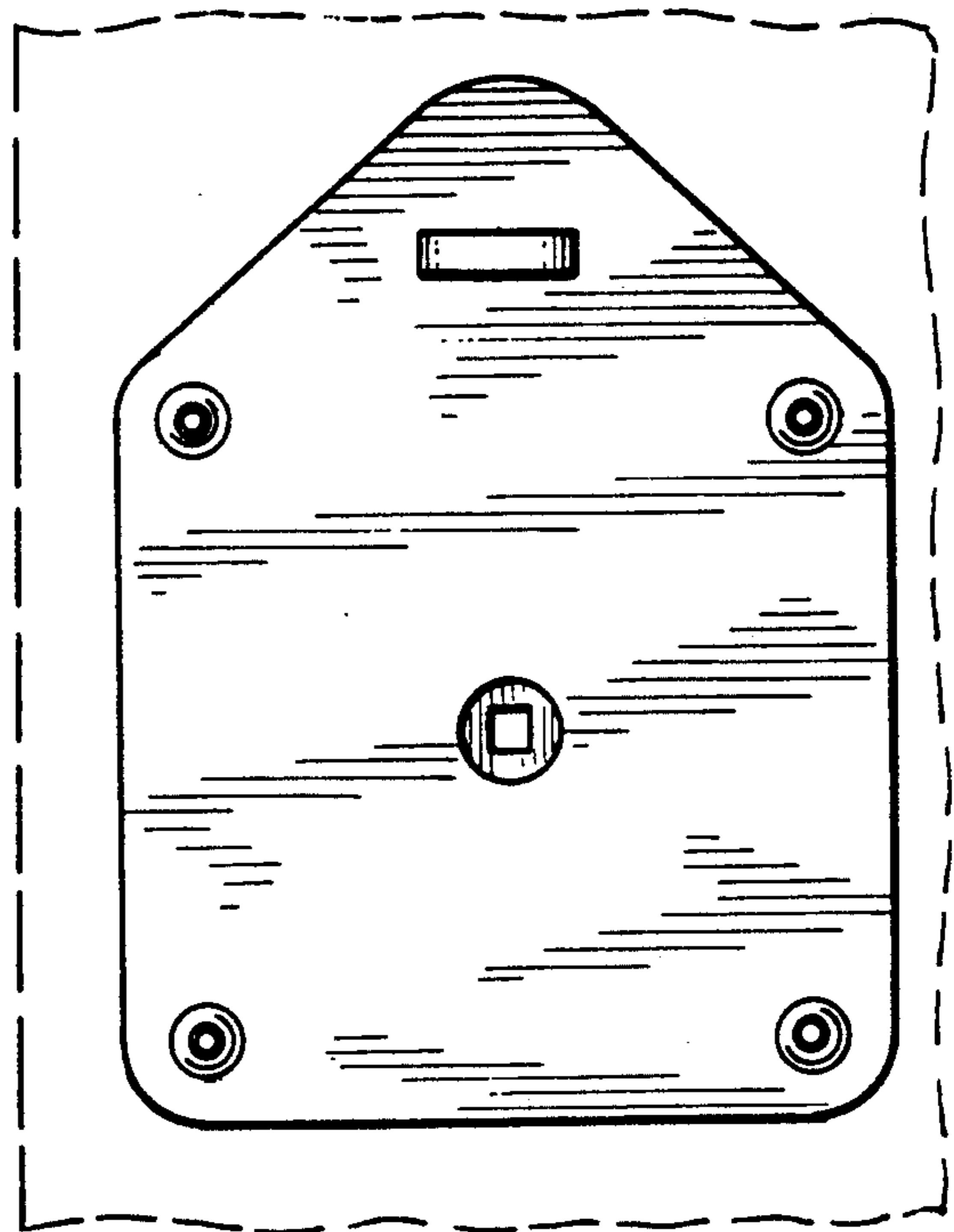

FIG. 11

FIG. 12

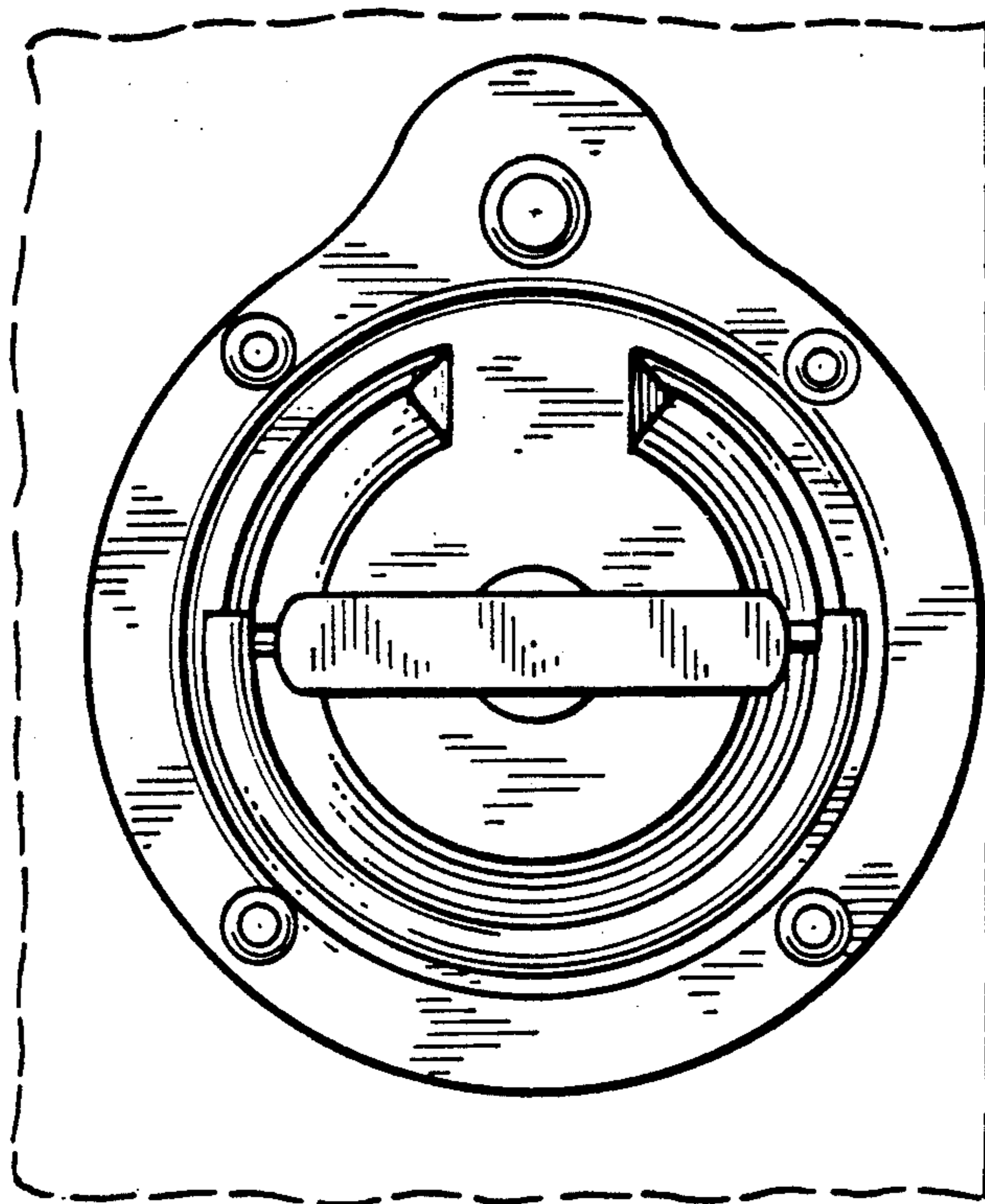

FIG. 14

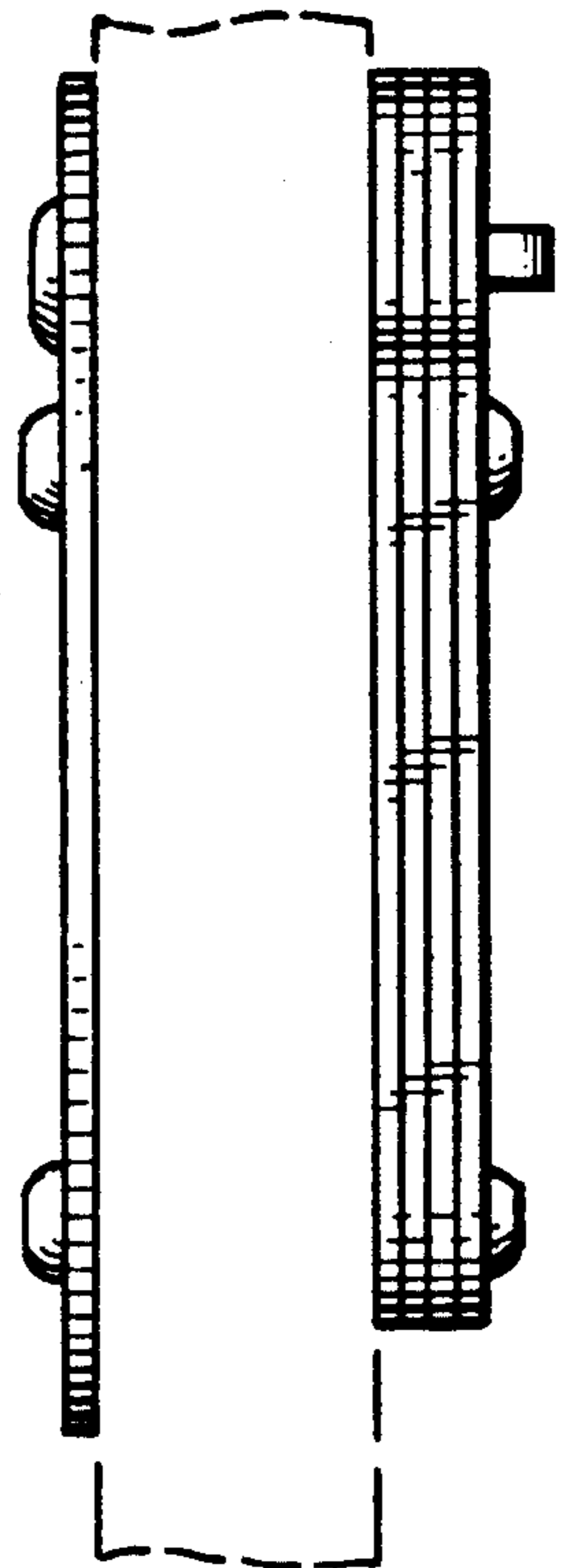

FIG. 13

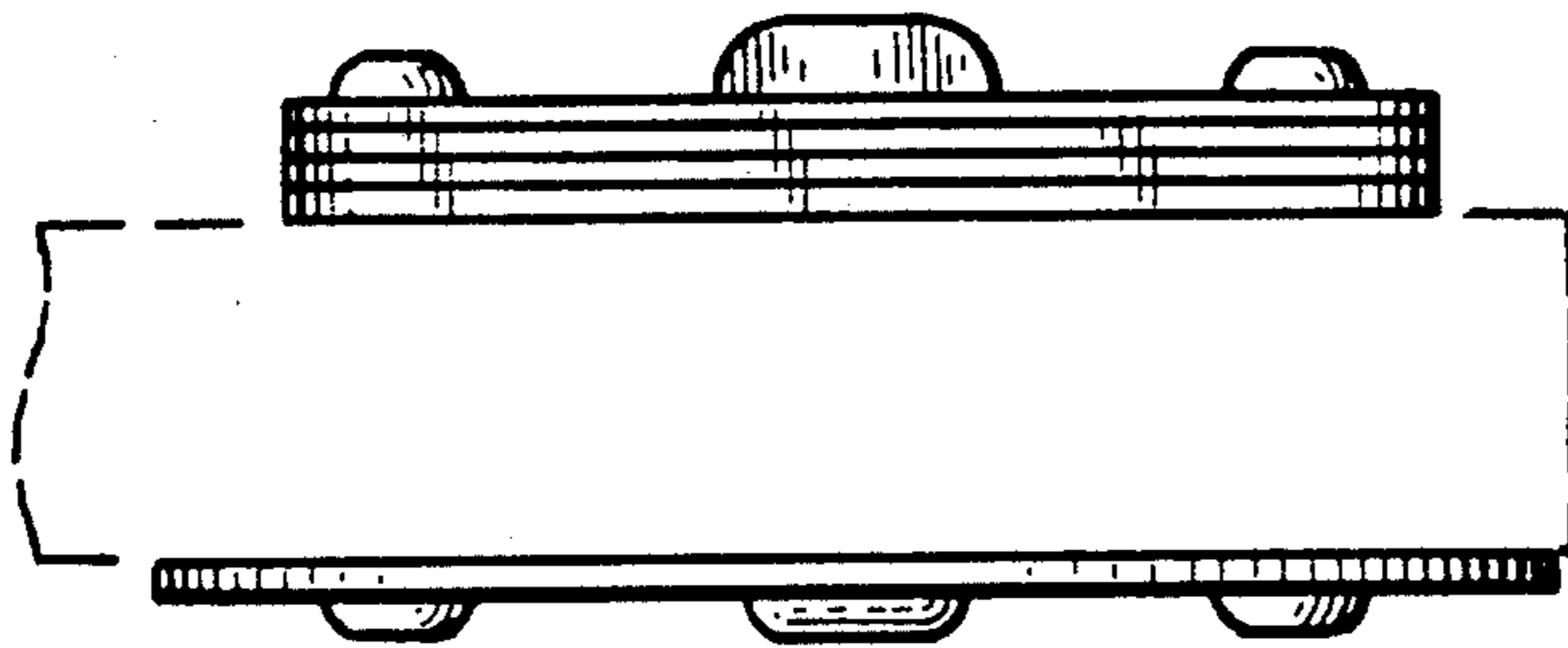

FIG. 15

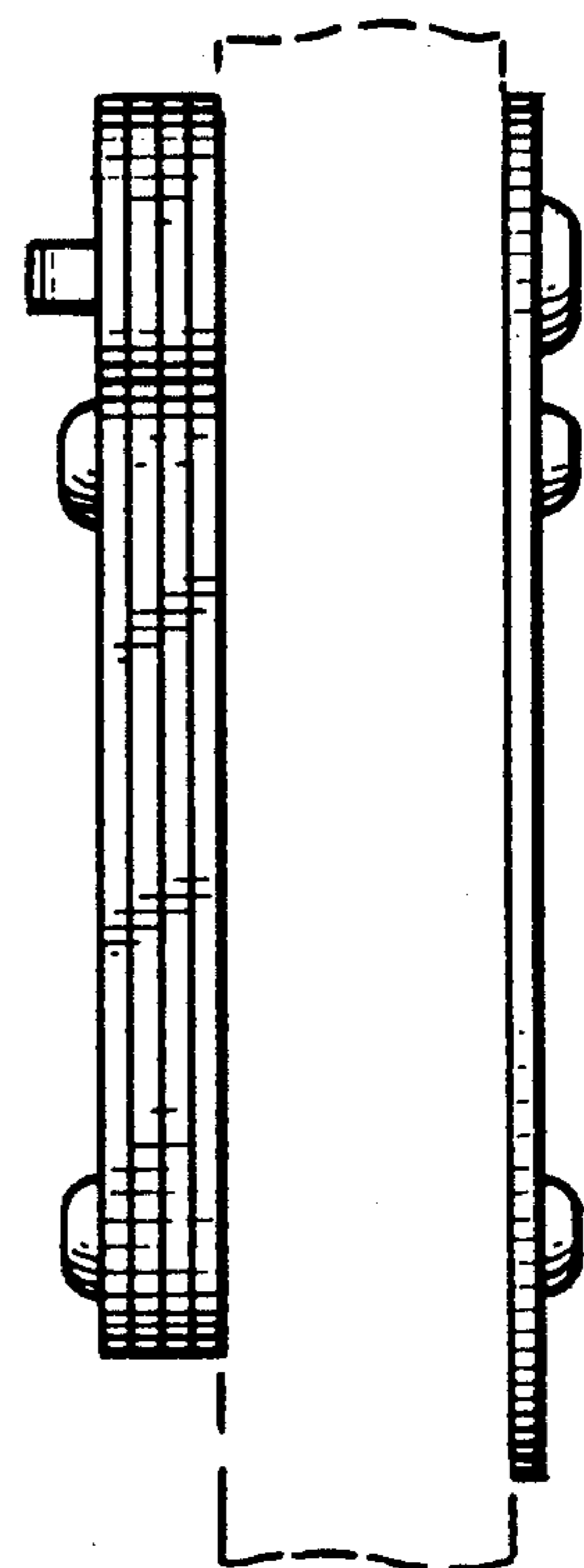

FIG. 16

