

[54] **SMOCK**

[75] **Inventor: Emily M. Severinsen, Pasadena, Calif.**

[73] **Assignee: All That Joy, Inc., Los Angeles, Calif.**

[**] **Term: 14 Years**

[21] **Appl. No.: 445,321**

[22] **Filed: Nov. 30, 1989**

[52] **U.S. Cl. D2/228; D2/208; D2/209; D2/215; D2/217; D2/225; D2/226; D2/227; D2/229**

[58] **Field of Search D2/18, 16, 17, 44, 46, D2/80, 81, 87, 102, 179, 180, 183, 184, 187, 191, 193, 208, 209, 211, 214, 215, 217, 225-229, 502, 505, 600, 602, 603, 604; D6/595, 601, 603, 608; D29/10; 2/46, 48, 49 R, 49 A, 50, 51, 88, 92, 103, 104**

[56] **References Cited**

U.S. PATENT DOCUMENTS

D. 170,156	8/1953	Hagan	D2/229
D. 190,159	4/1961	Goldstein	D2/229
D. 205,494	8/1966	Nachman	D2/16
2,341,797	2/1944	Lesser	D2/208
3,724,101	4/1973	Slezak	D2/179
4,637,075	1/1987	Ingrisano et al.	2/51

OTHER PUBLICATIONS

Vogue; Nov. 1985-p. 8880, Fabric Swatch Printed with Round Balloons and a Heart-Shaped Balloon.

Primary Examiner—A. Hugo Word
Assistant Examiner—Celia A. Murphy
Attorney, Agent, or Firm—Ladas & Parry

[57] **CLAIM**

The ornamental design for a smock, as shown and described.

DESCRIPTION

FIG. 1 is a perspective view of a smock showing my new design;
 FIG. 2 is a front elevational view thereof;
 FIG. 3 is a rear elevational view thereof;
 FIG. 4 is a perspective view of an alternate embodiment of the design of FIG. 1 shown in the position of use;
 FIG. 5 is a rear elevational view of FIG. 4;
 FIG. 6 is a right rear perspective view of a second embodiment of the design of FIG. 1 shown in the position of use;
 FIG. 7 is a front elevational view of FIG. 6; and
 FIG. 8 is a rear elevational view of FIG. 6.

The fabric patterns shown in part on the figures is understood to cover the entire area of the garment where indicated.

The broken line showings of a bear, teething keys and pacifier in FIG. 4 are for illustrative purposes only, and form no part of the claimed design.



FIG. 1



FIG. 2

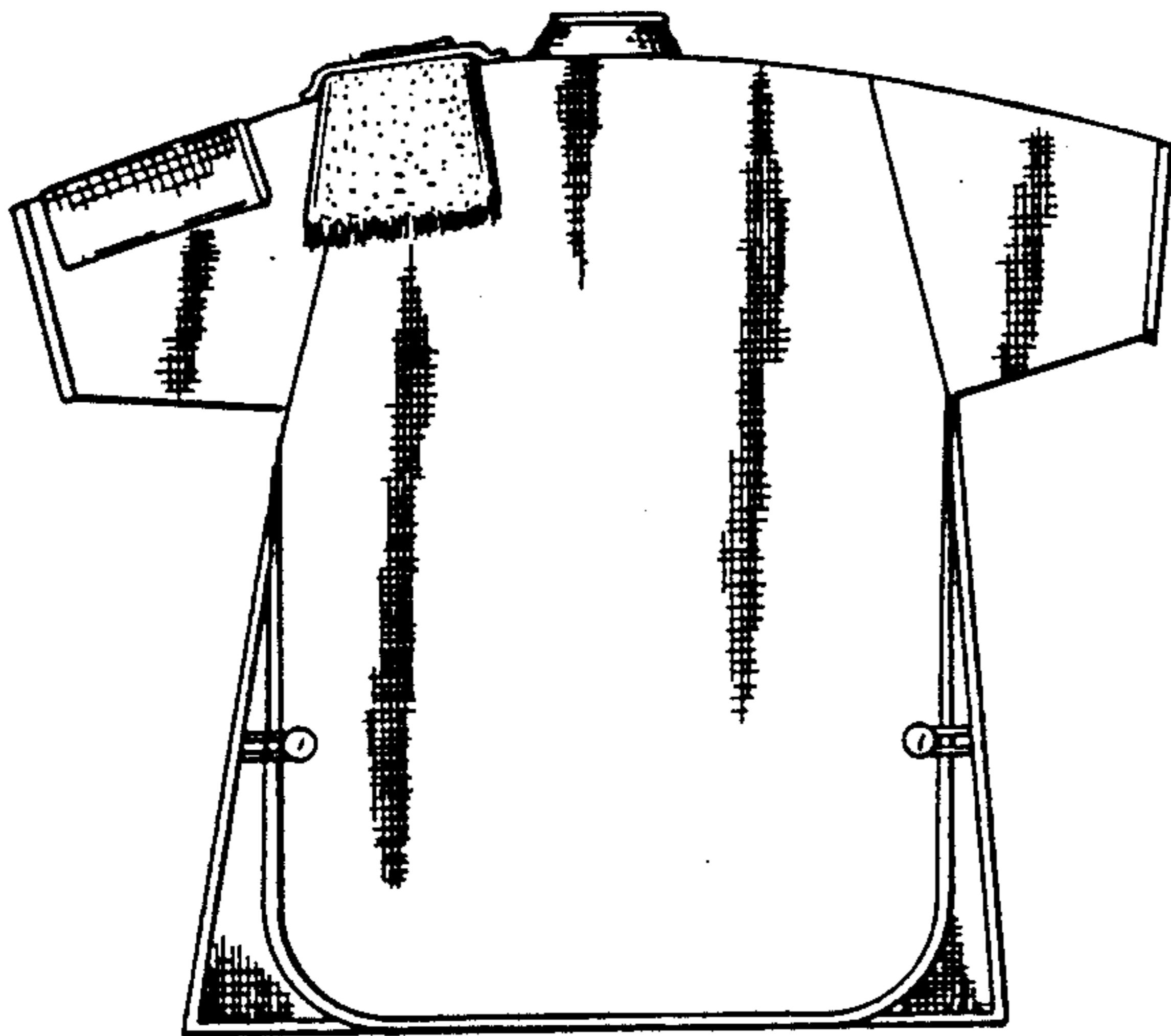
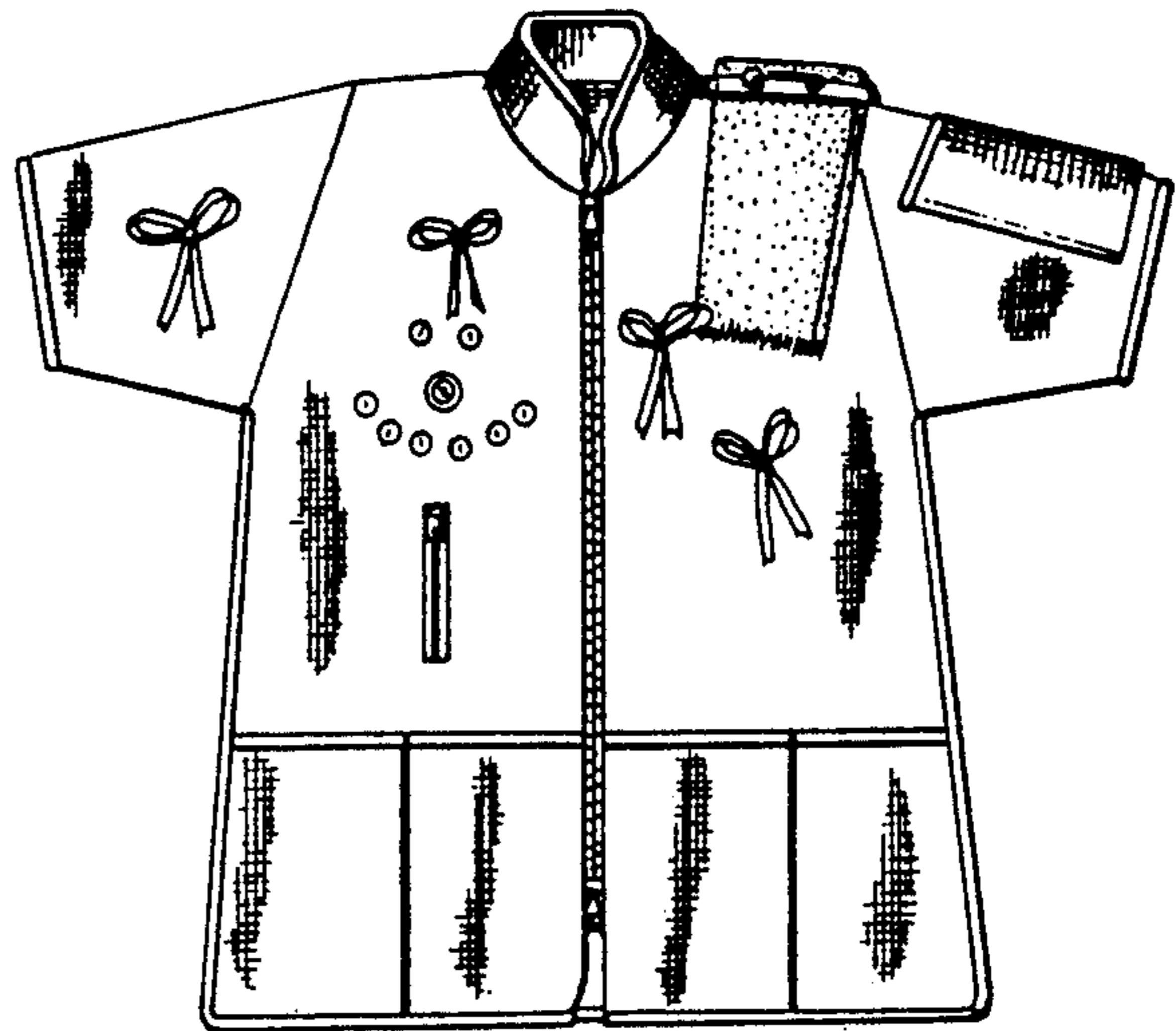

FIG. 3



FIG. 4

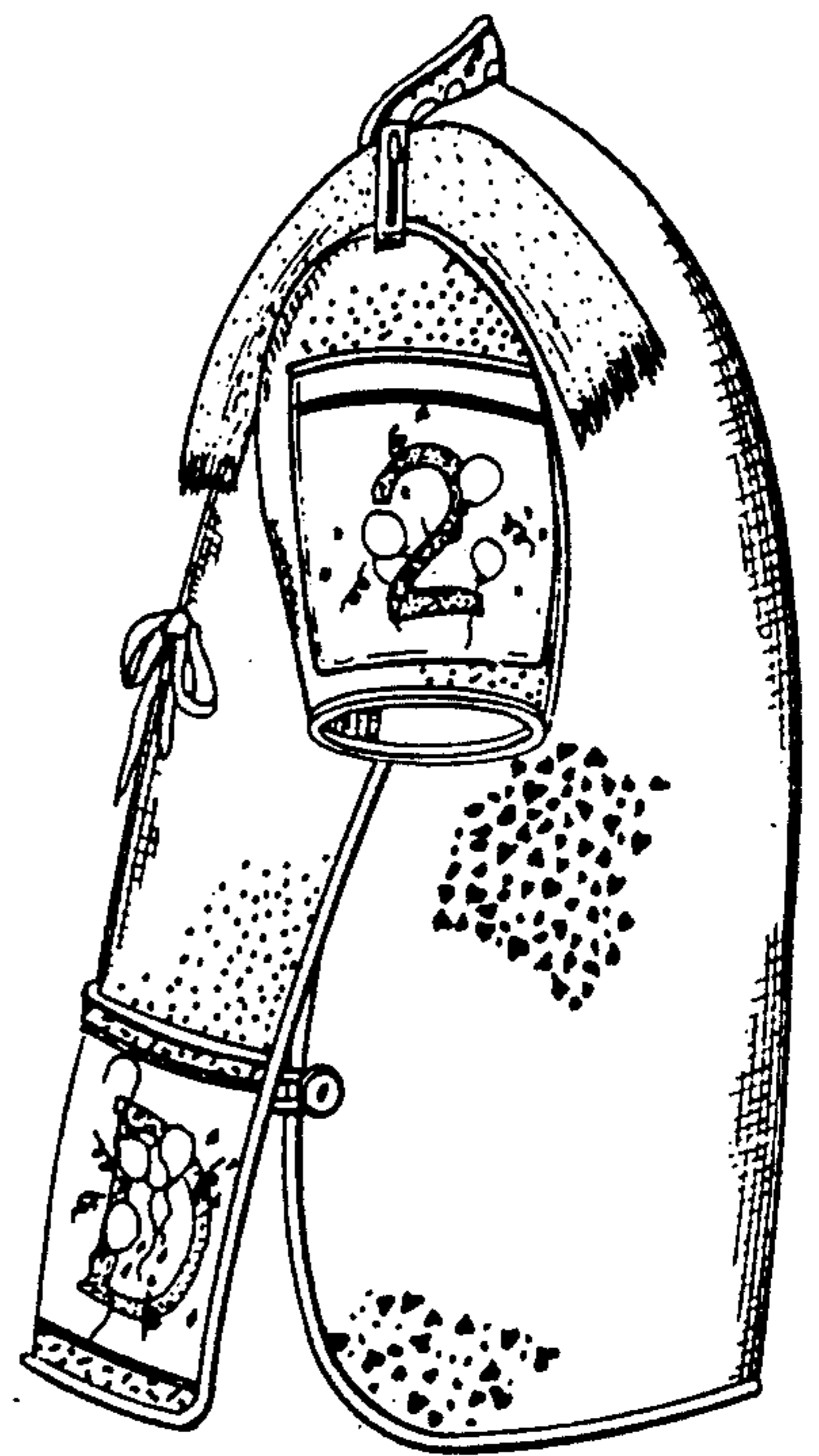

FIG. 6

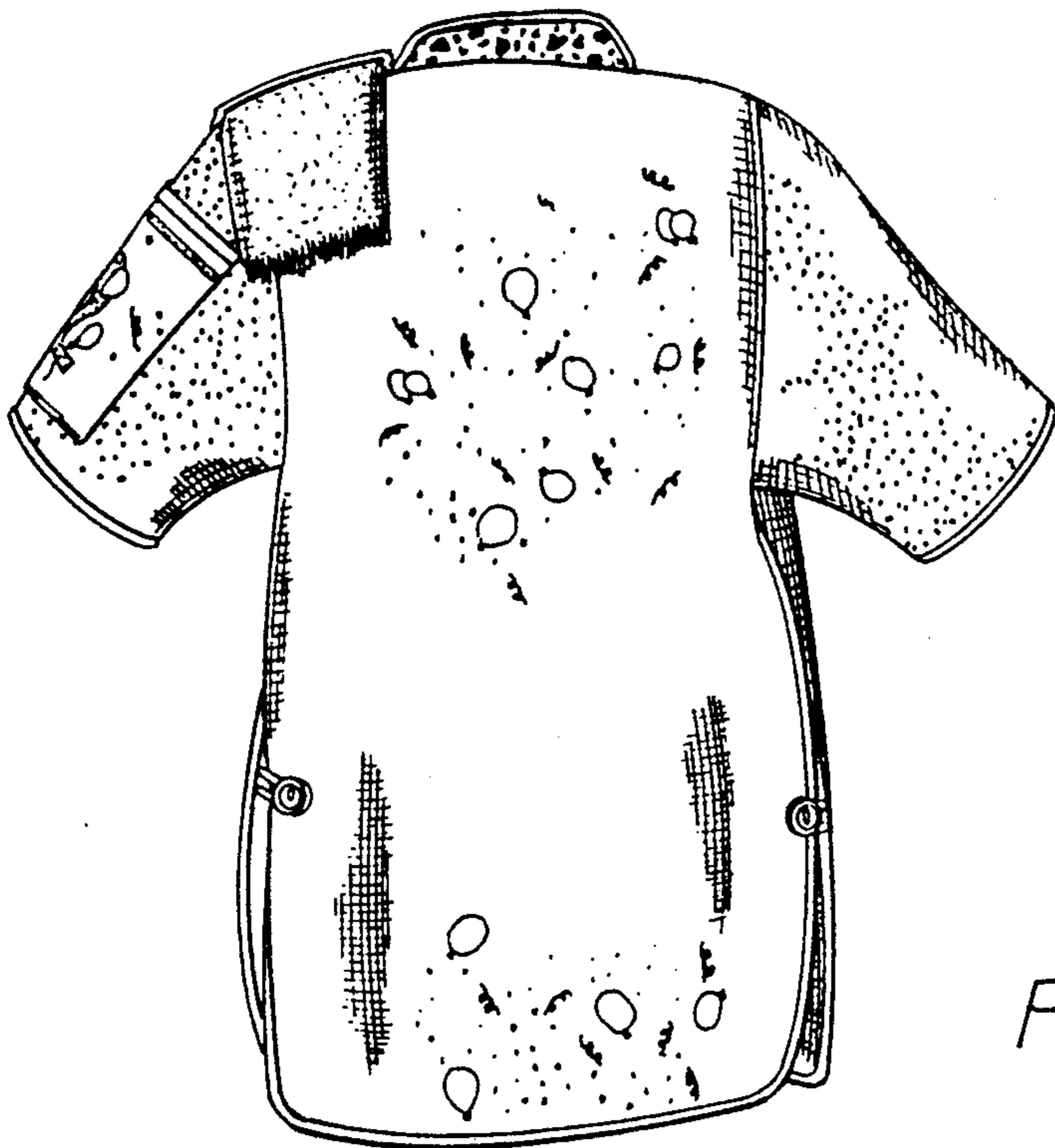

FIG. 5

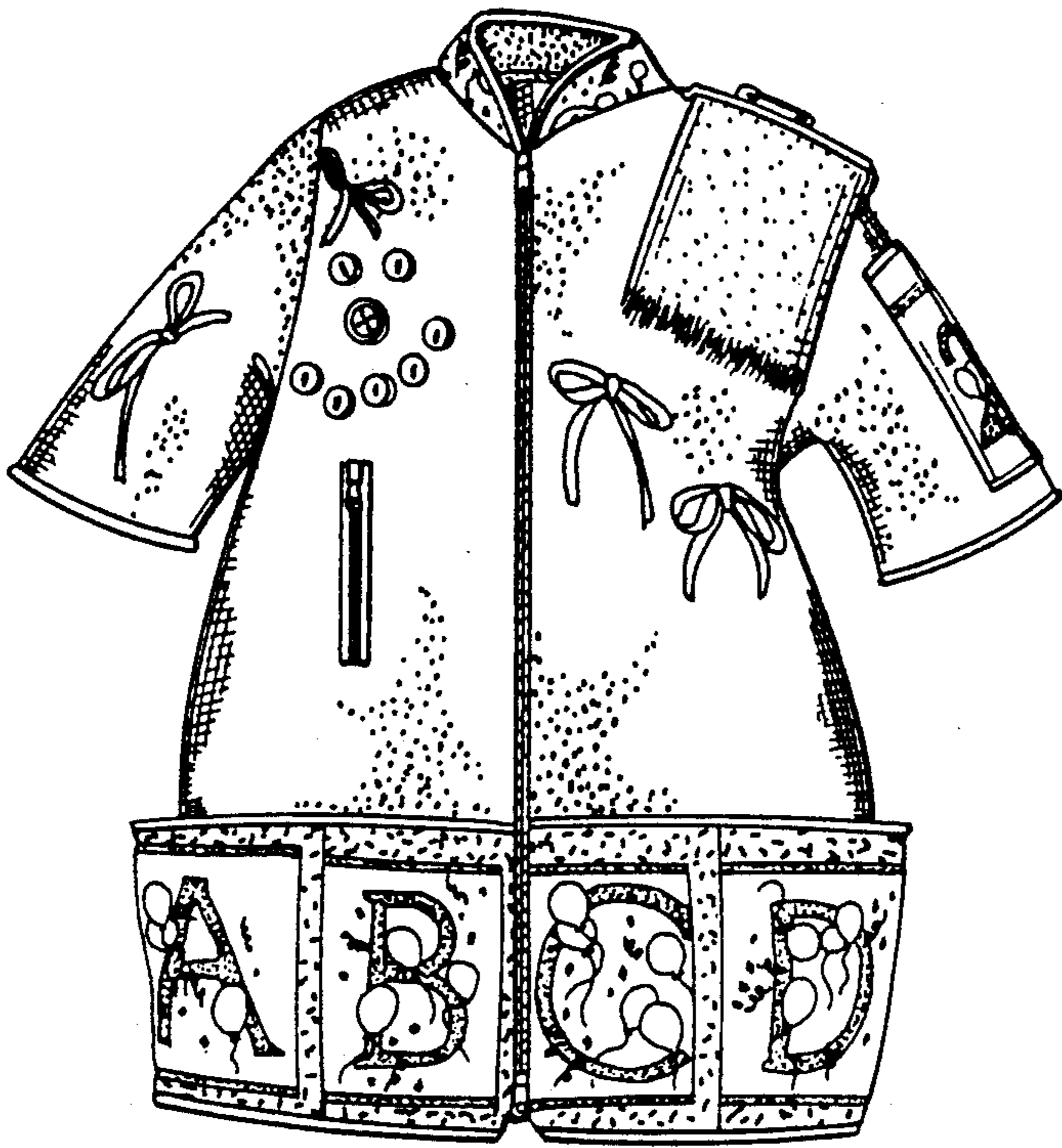

FIG. 7

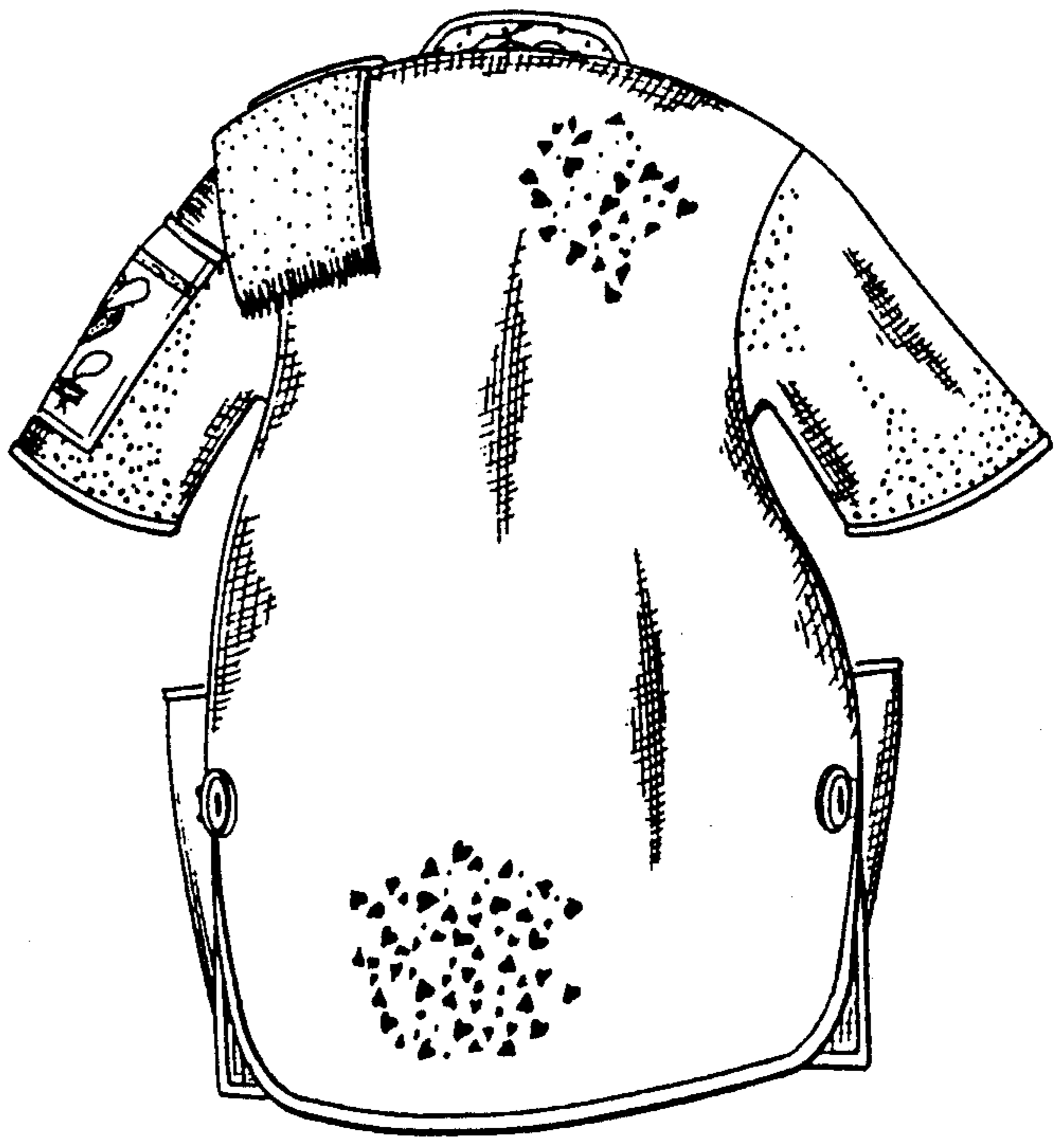

FIG. 8