

[54] WORK-OUT WEIGHT SUIT

[76] Inventor: Rodney E. Anderson, 4420 Danforth Rd., Atlanta, Ga. 30331

[**] Term: 14 Years

[21] Appl. No.: 147,681

[22] Filed: Jan. 25, 1988

[52] U.S. Cl. D2/29; D2/28; D2/30; D2/79

[58] Field of Search D2/1, 4, 6, 11, 28, D2/29, 30, 31, 79, 69.5, 71, 79, 227, 242; D29/10, 11

[56] References Cited

U.S. PATENT DOCUMENTS

D. 280,775	10/1985	Bisbee	D2/29
3,835,470	9/1974	Greiter	2/79
3,969,772	7/1976	Pravaz	2/79

FOREIGN PATENT DOCUMENTS

2543046 4/1977 Fed. Rep. of Germany 2/79

Primary Examiner—A. Hugo Word
Assistant Examiner—Celia A. Murphy
Attorney, Agent, or Firm—Jerry T. Kearns

[57] CLAIM

The ornamental design for a work-out weight suit, as shown and described.

DESCRIPTION

FIG. 1 is a front elevational view of a work-out weight suit showing my new design;
FIG. 2 is a rear elevational view thereof;
FIG. 3 is a left side elevational view thereof;
FIG. 4 is a right side elevational view thereof.
FIG. 5 is a top plan view thereof; and
FIG. 6 is a bottom plan view thereof.

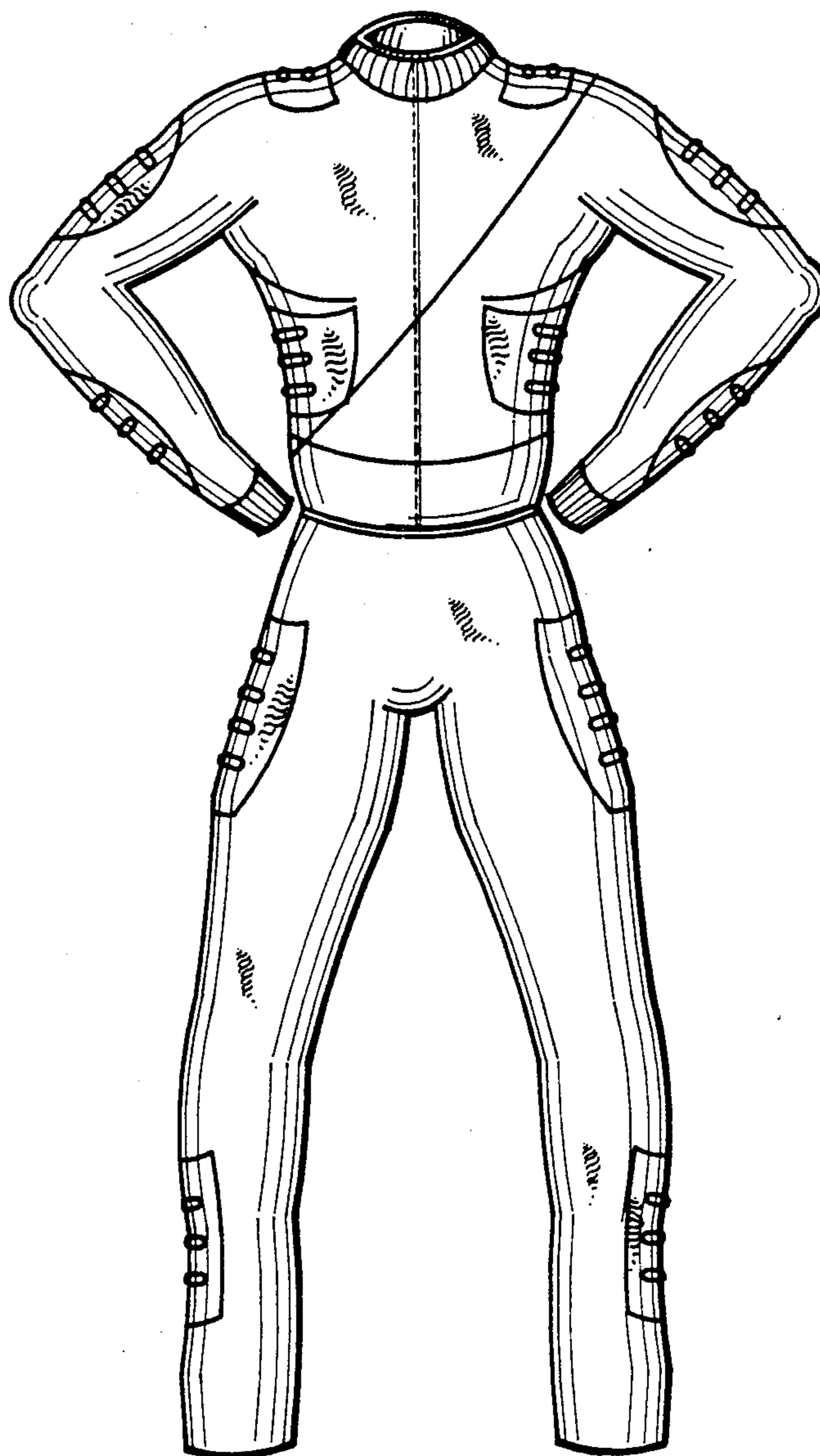

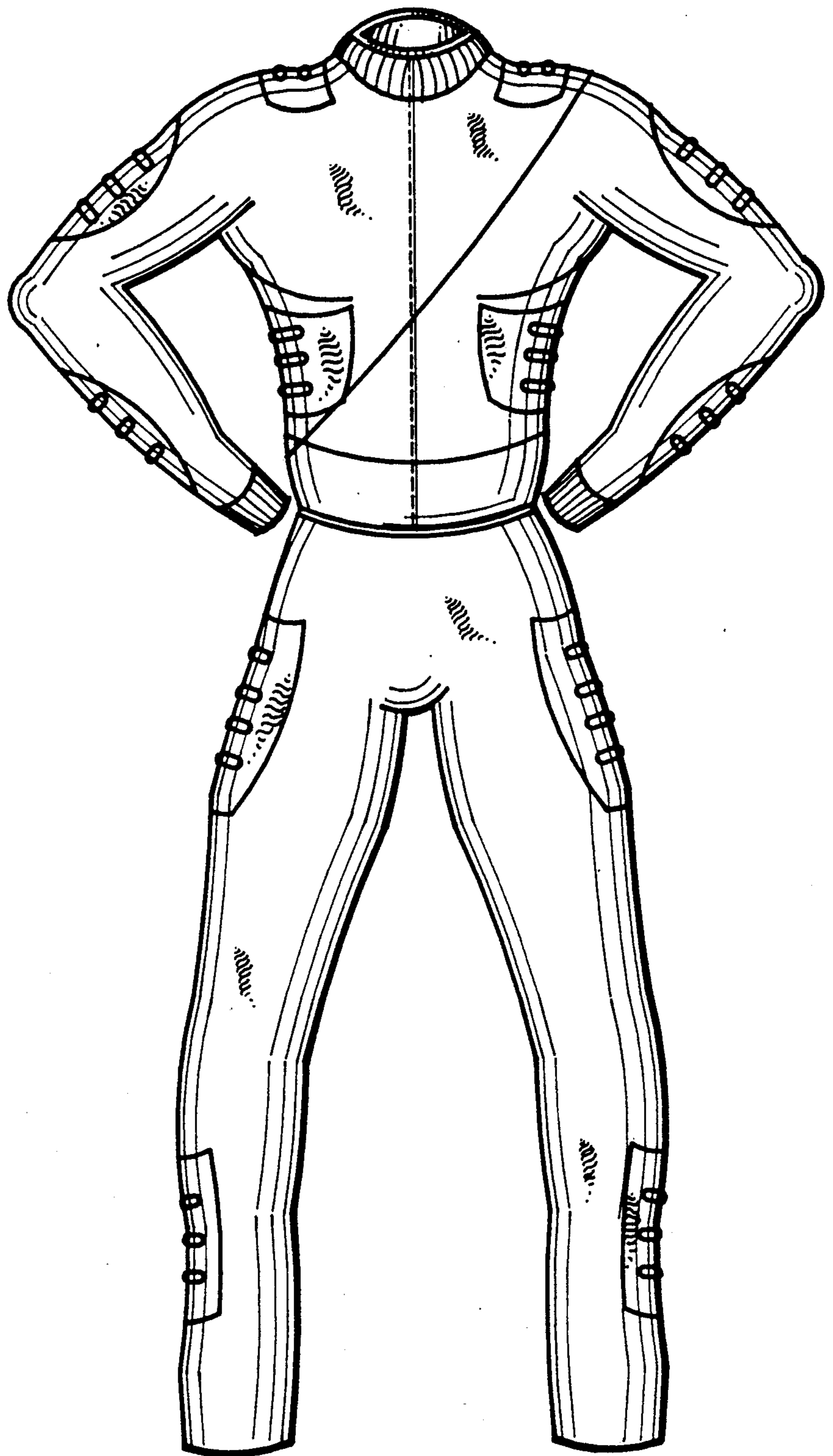

Fig. 1

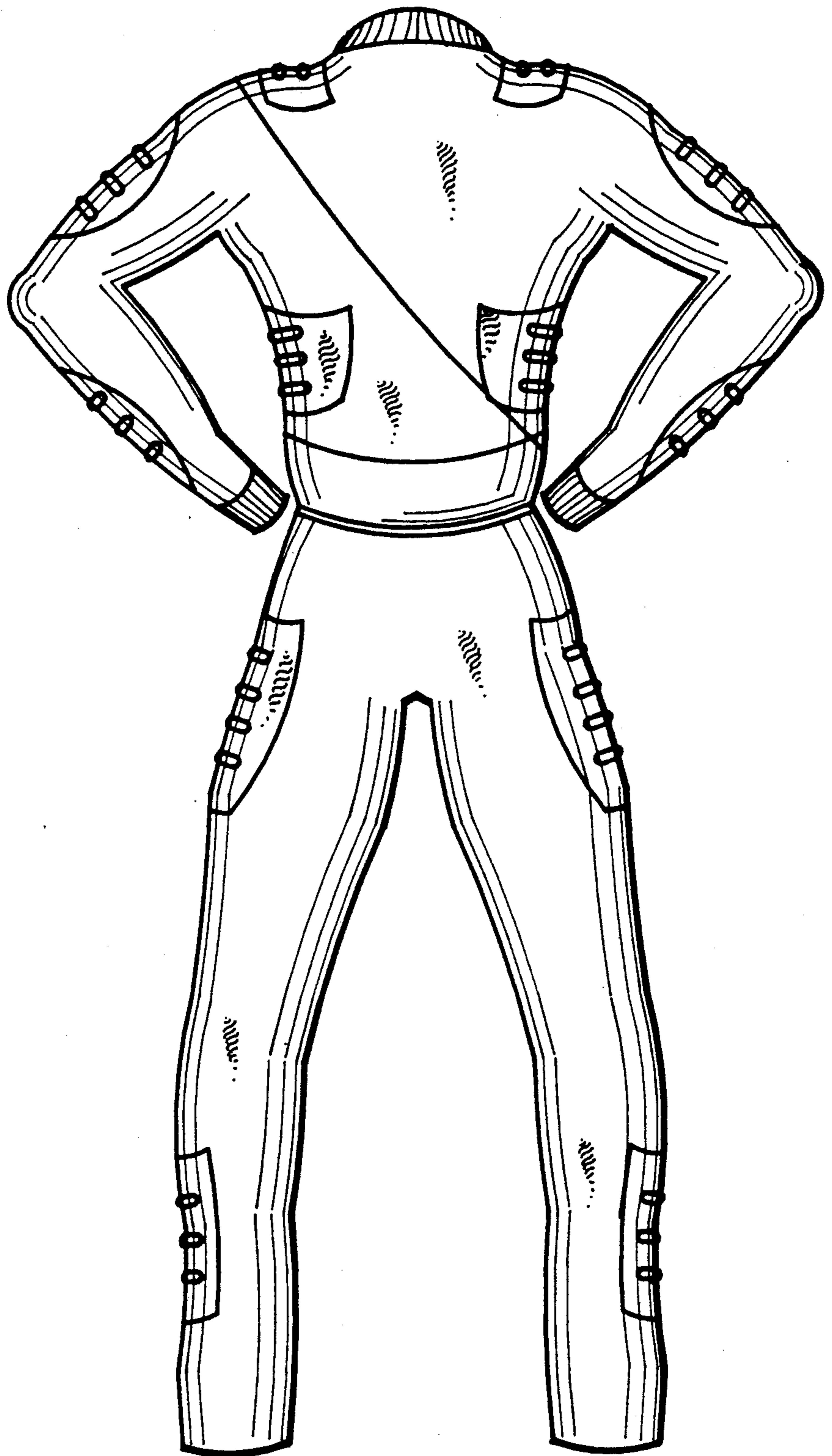

Fig. 2

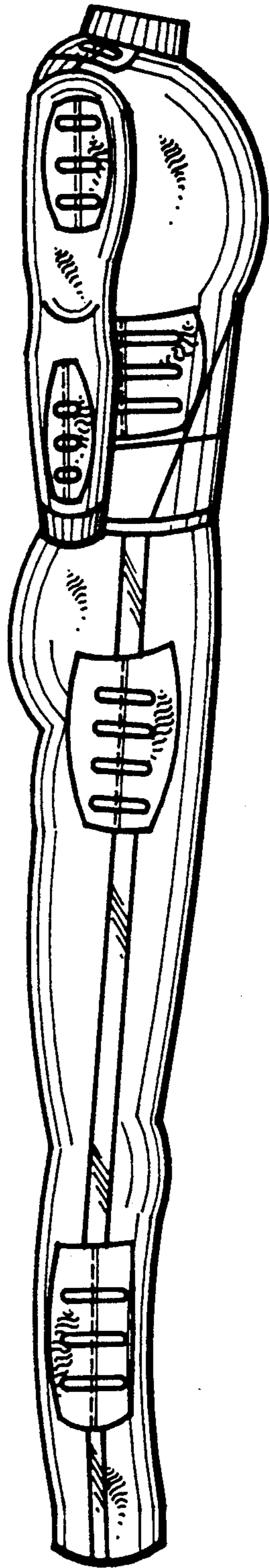

Fig. 3

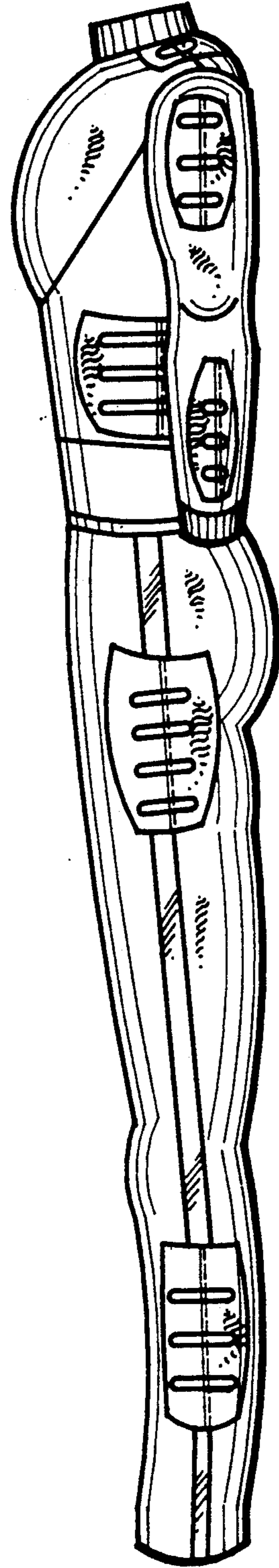

Fig. 4

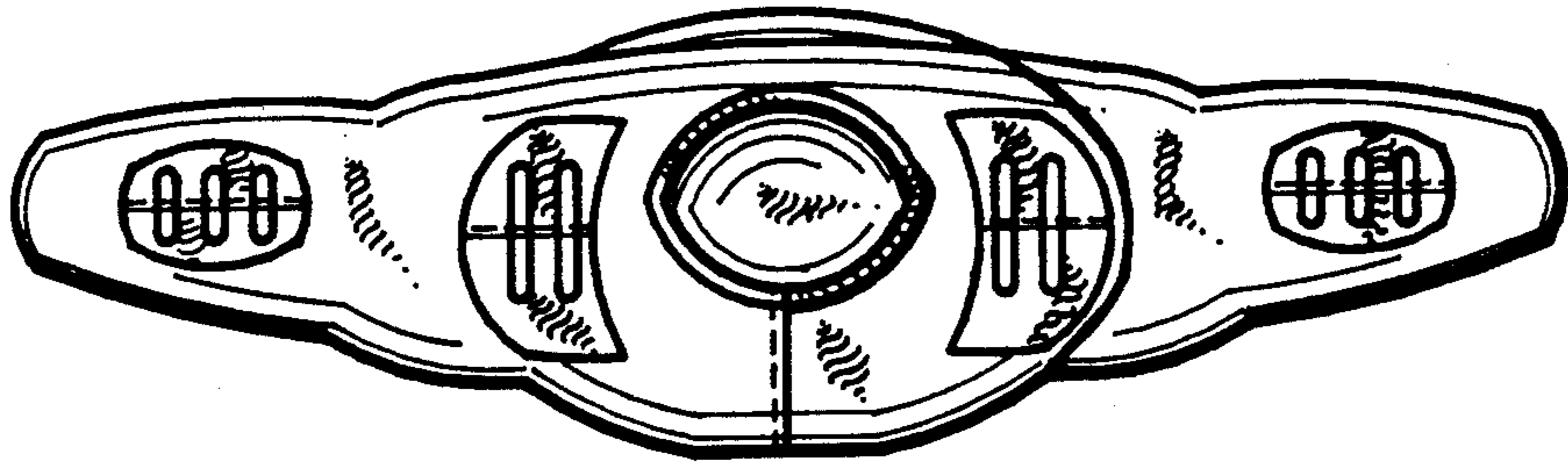

Fig. 5

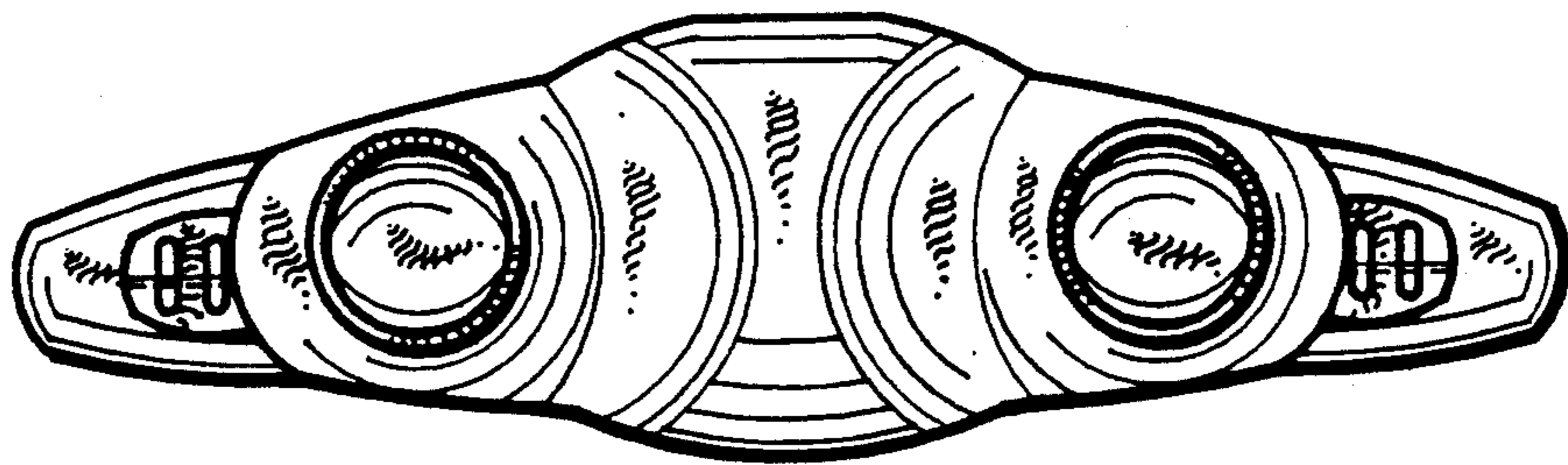

Fig. 6