

[54] CEREAL

[75] Inventors: Richard J. Rothamel, Morrisville, Pa.; Doreen Stephens, New York, N.Y.; Dennis Hurley, Hightstown, N.J.

[73] Assignee: Kraft General Foods, Inc., Glenview, Ill.

[**] Term: 14 Years

[21] Appl. No.: 269,107

[22] Filed: Nov. 7, 1988

[52] U.S. Cl. D1/120; D1/130

[58] Field of Search D1/101, 103, 120, 121, D1/124, 129, 122, 105, 102, 116, 118, 130, 106; D13/100; 426/625, 391, 143, 439, 93, 94, 283, 549, 184, 92

[56] References Cited

U.S. PATENT DOCUMENTS

- D. 254,336 3/1980 Miller et al. D1/106
- D. 288,381 2/1987 Eldred et al. D1/130 X
- D. 291,740 9/1987 Spiel et al. D1/106

- 320,003 6/1885 Schayer 426/93
- 1,802,306 4/1931 Baker D1/101 X
- 1,813,099 7/1931 Story D1/101 X
- 4,282,258 8/1981 Forkner 426/143 X
- 4,400,404 8/1983 Persi 426/92

OTHER PUBLICATIONS

Better Homes & Gardens, 1987, p. 23, Circular dog food on top right of page.

Primary Examiner—Wallace R. Burke
Assistant Examiner—Pamela J. Schmidt
Attorney, Agent, or Firm—Thomas A. Marcoux; Linn I. Grim; Thomas R. Savoie

[57] CLAIM

The ornamental design for a cereal, as shown.

DESCRIPTION

FIG. 1 is a left side elevational view of a cereal showing our new design;
FIG. 2 is a right side elevational view thereof;
FIG. 3 is a top plan view thereof;
FIG. 4 is a bottom plan view thereof; and
FIG. 5 is a perspective view thereof.

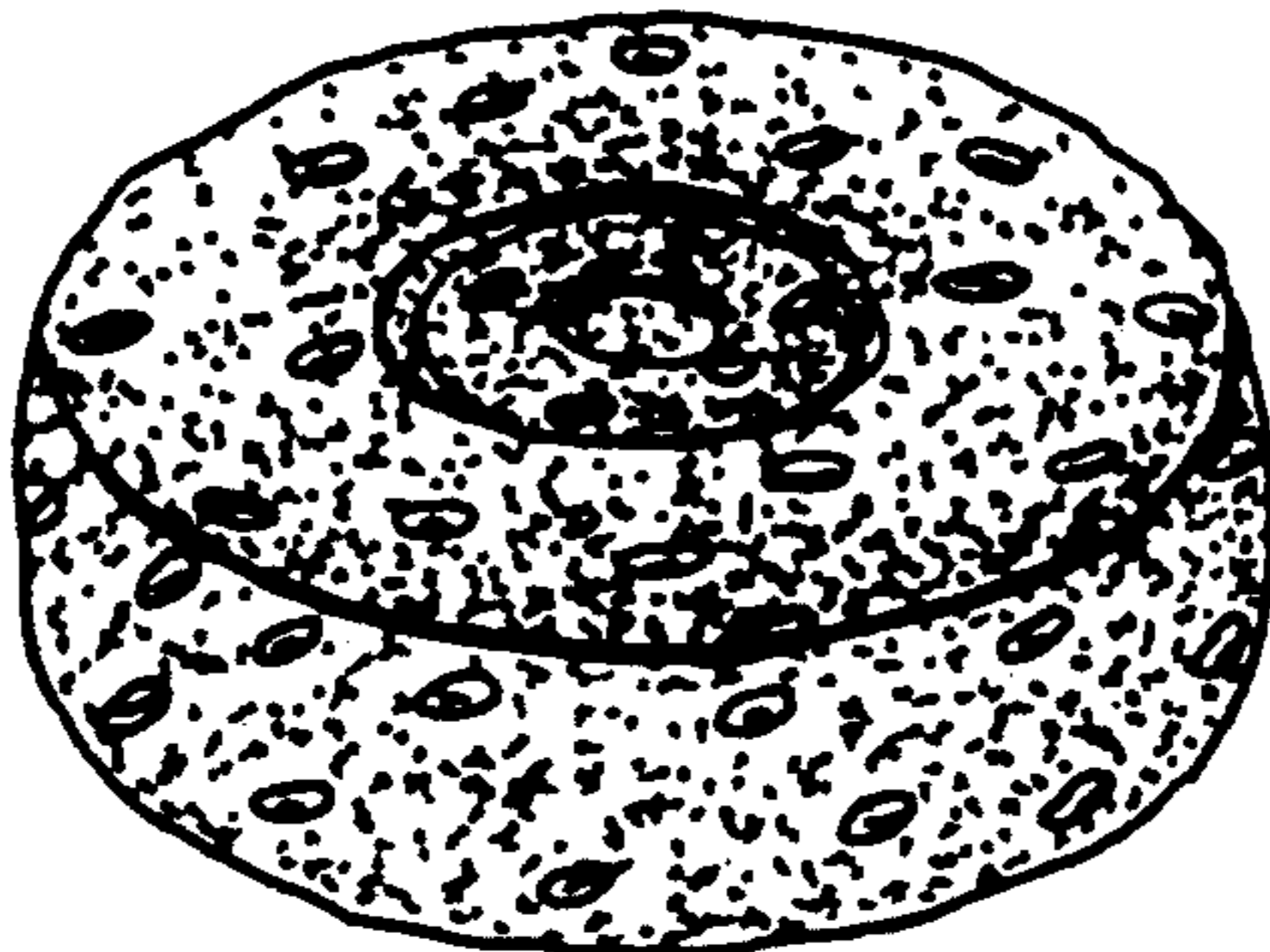
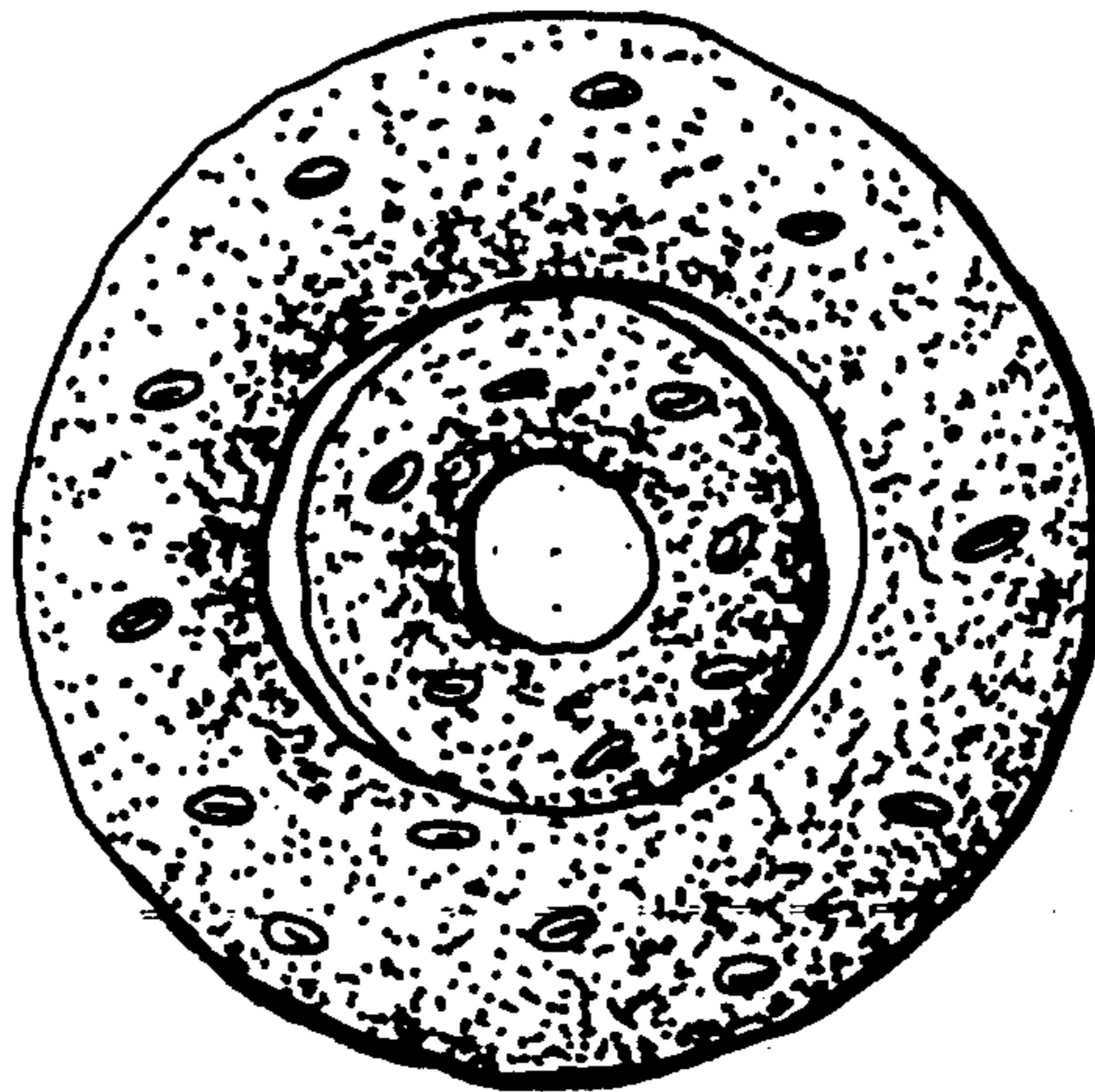

FIG.1

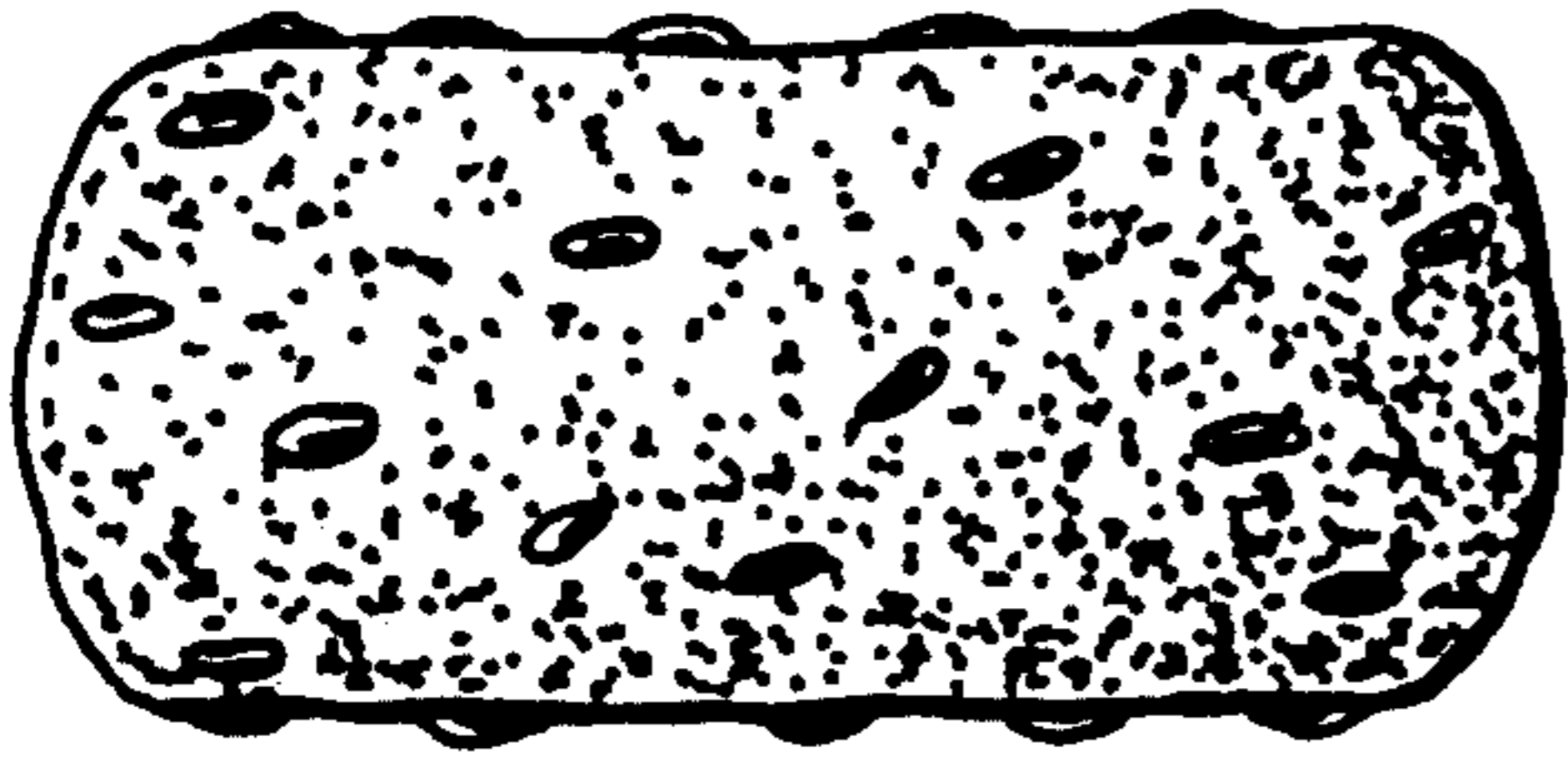

FIG.2

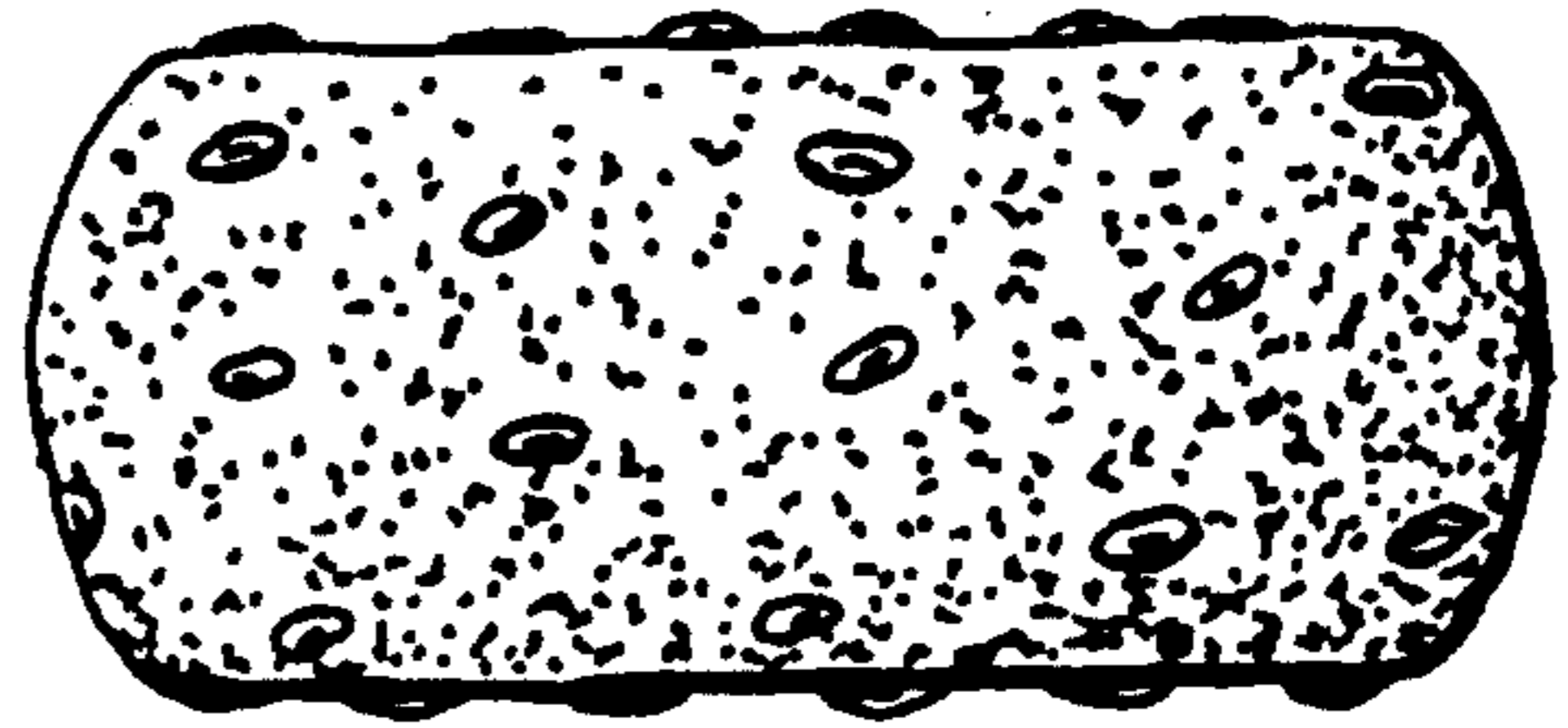

FIG.3

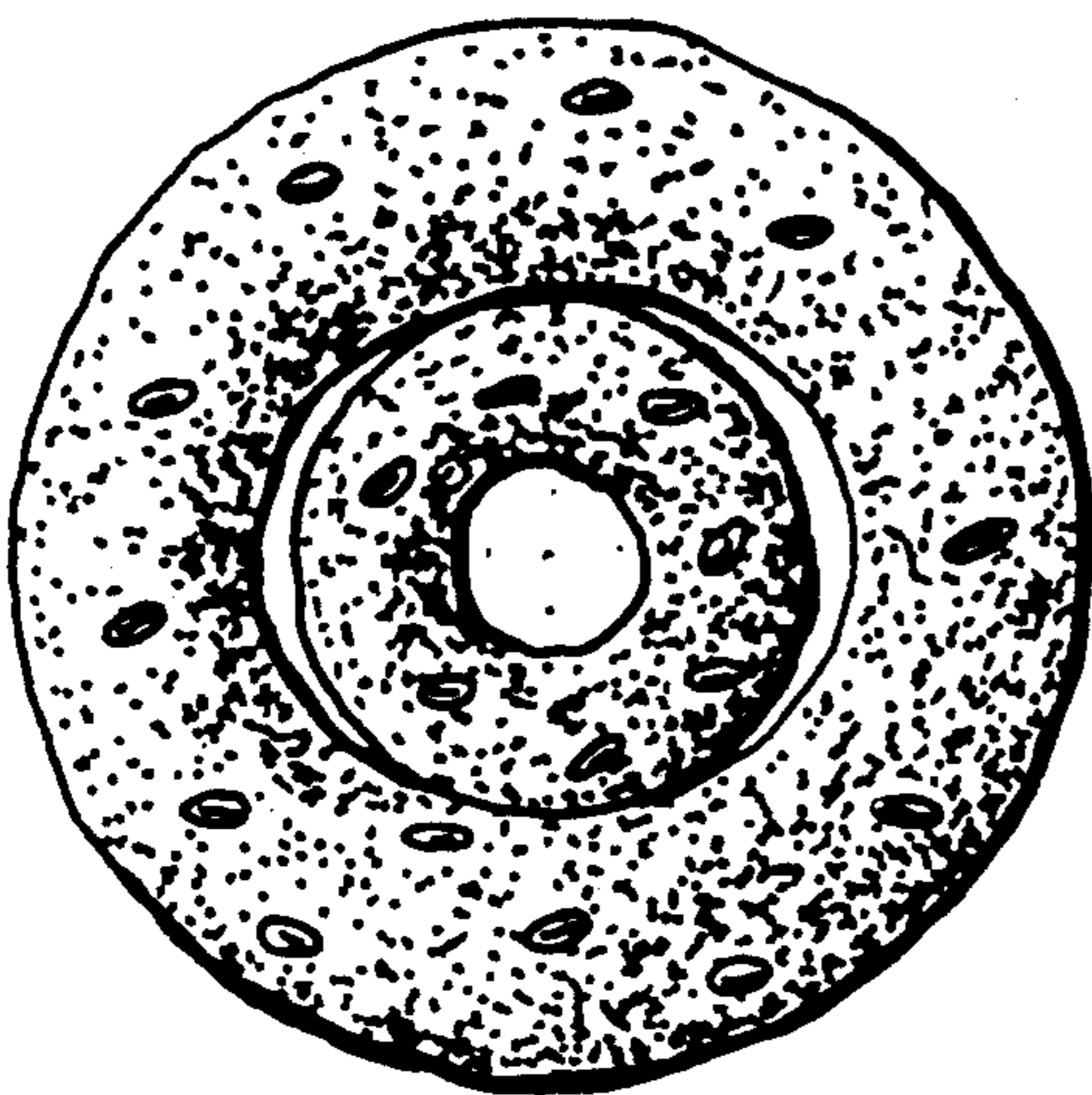

FIG.4

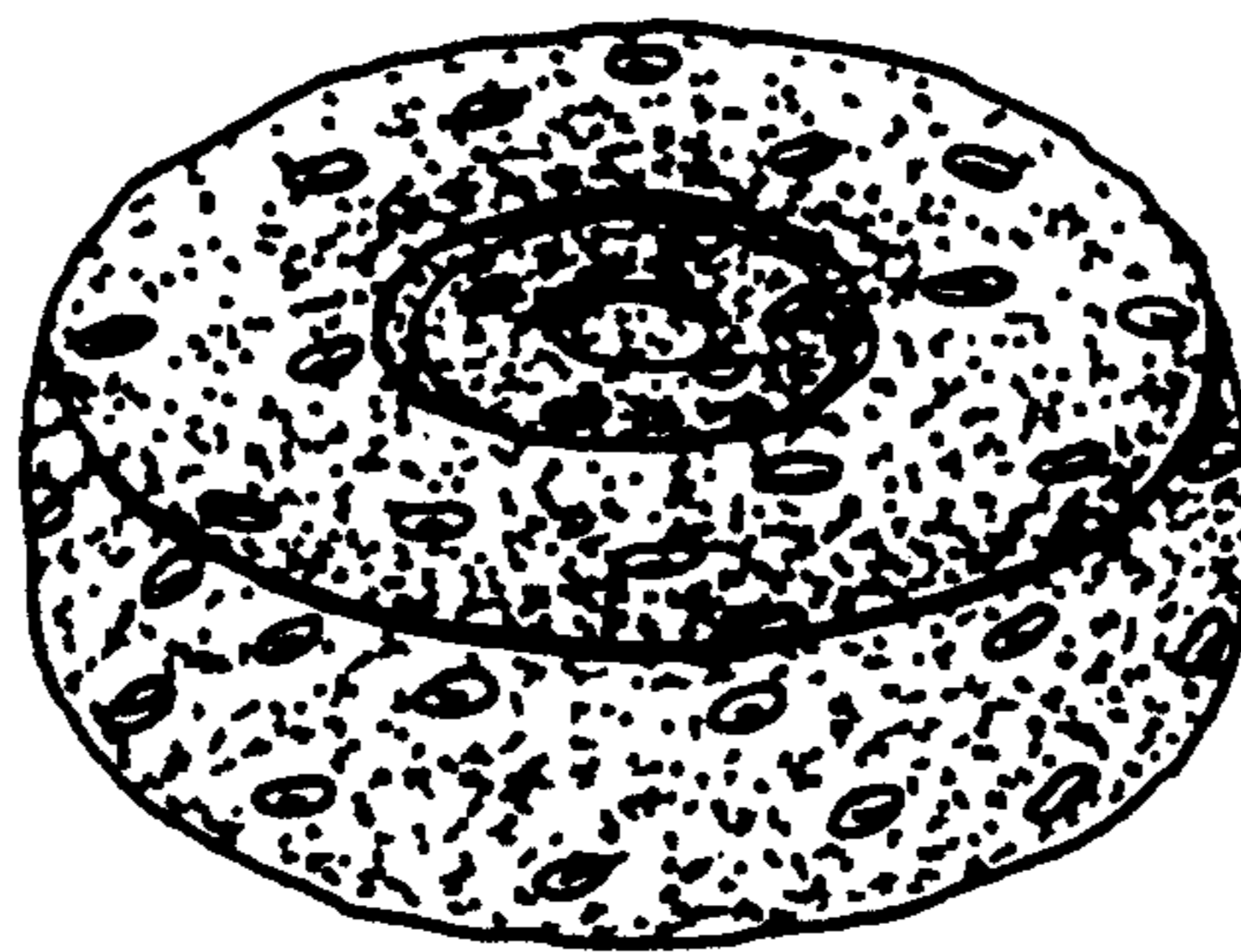
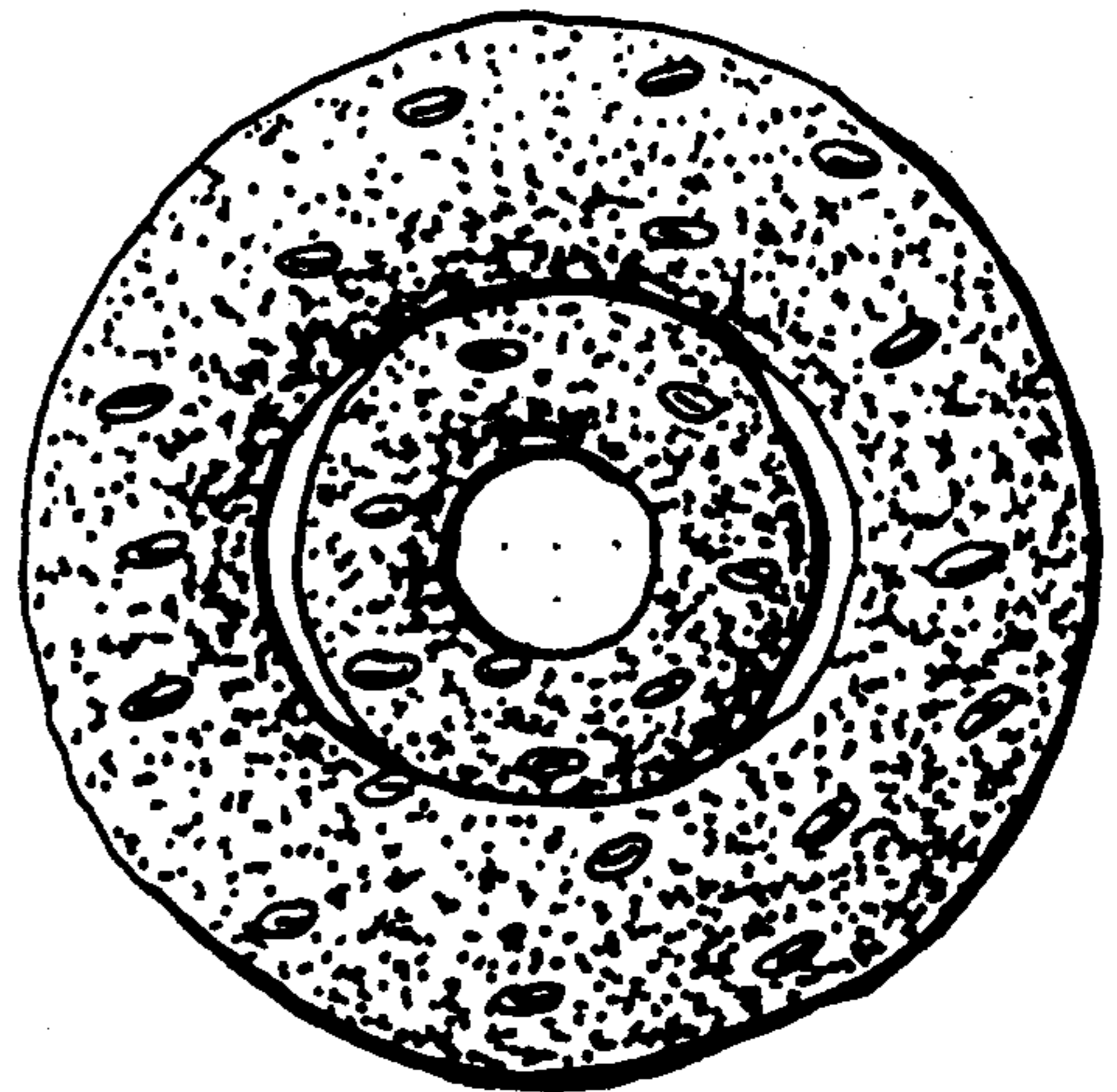

FIG.5