

United States Patent [19]

Welch

[11] Patent Number: **Des. 317,363**

[45] Date of Patent: **** Jun. 4, 1991**

[54] **DECORATIVE LAMP**

[76] Inventor: **James D. Welch, 10328 Pinehurst Ave., Omaha, Nebr. 68124**

[**] Term: **14 Years**

[21] Appl. No.: **225,953**

[22] Filed: **Jul. 29, 1988**

[52] U.S. Cl. **D26/26**

[58] Field of Search **D26/24, 26, 63; 362/95, 362/226, 806, 84, 367**

[56] **References Cited**

U.S. PATENT DOCUMENTS

D. 205,371	7/1966	Mellyn	D26/26
D. 216,327	12/1969	Le Vaggi	D26/26 X
D. 230,189	1/1974	Dietz et al.	D26/26
D. 259,514	6/1981	Welch	D26/26
D. 274,370	6/1984	Schwartz	D26/26
D. 296,829	7/1988	Peppers	D26/63
D. 301,750	6/1989	Fenne	D26/26
2,473,435	6/1949	Lynd	362/95

3,056,898	10/1962	Knochel et al.	362/367 X
3,061,716	10/1962	Benander	.	
4,587,754	5/1986	Ossner	.	

FOREIGN PATENT DOCUMENTS

1345707	11/1963	France	.
617282	5/1980	Switzerland	.
2079021	1/1982	United Kingdom	.

Primary Examiner—Susan J. Lucas
Attorney, Agent, or Firm—James D. Welch

[57] **CLAIM**

The ornamental design for a decorative lamp, as shown and described.

DESCRIPTION

FIG. 1 is a front elevational view of the decorative lamp, showing my new design;
FIG. 2 is a left side elevational view thereof, the right side being a mirror image;
FIG. 3 is a top plan view thereof;
FIG. 4 is a bottom plan view thereof;
FIG. 5 is a rear elevational view thereof.

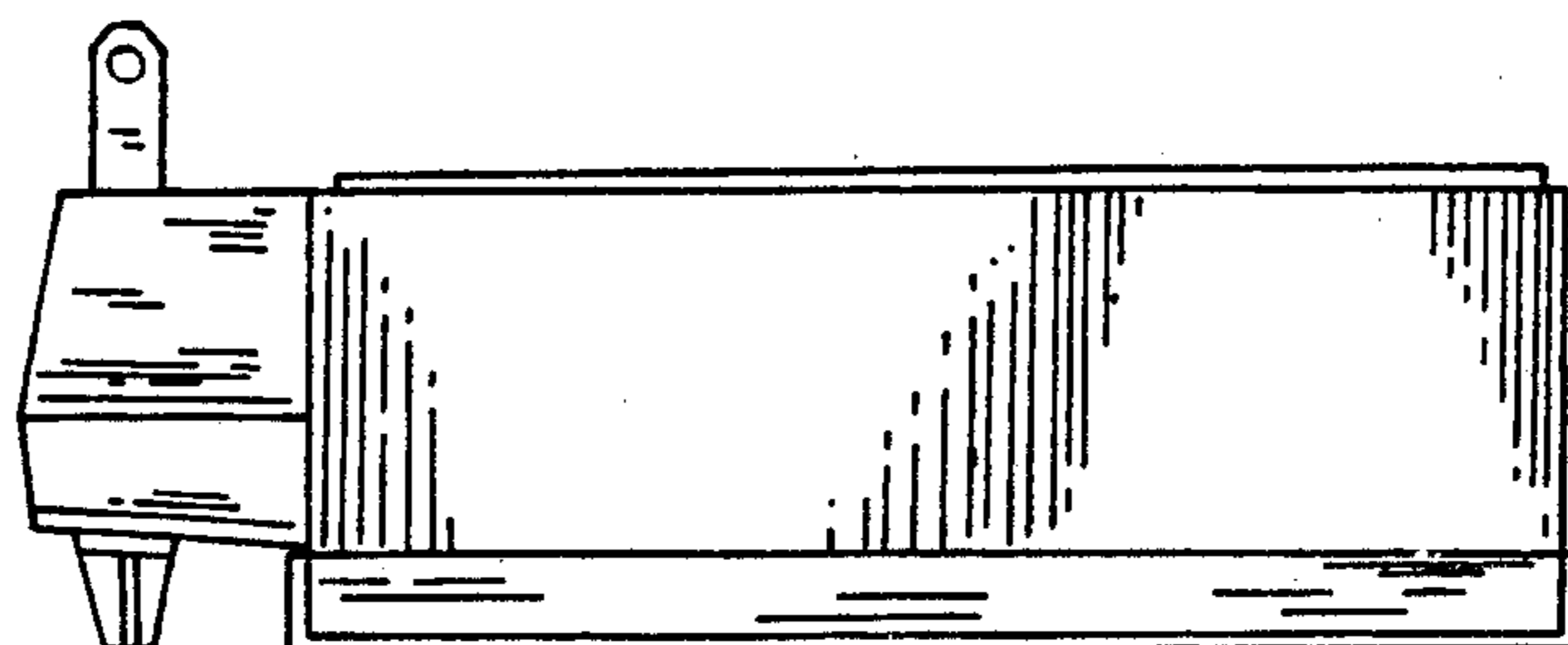
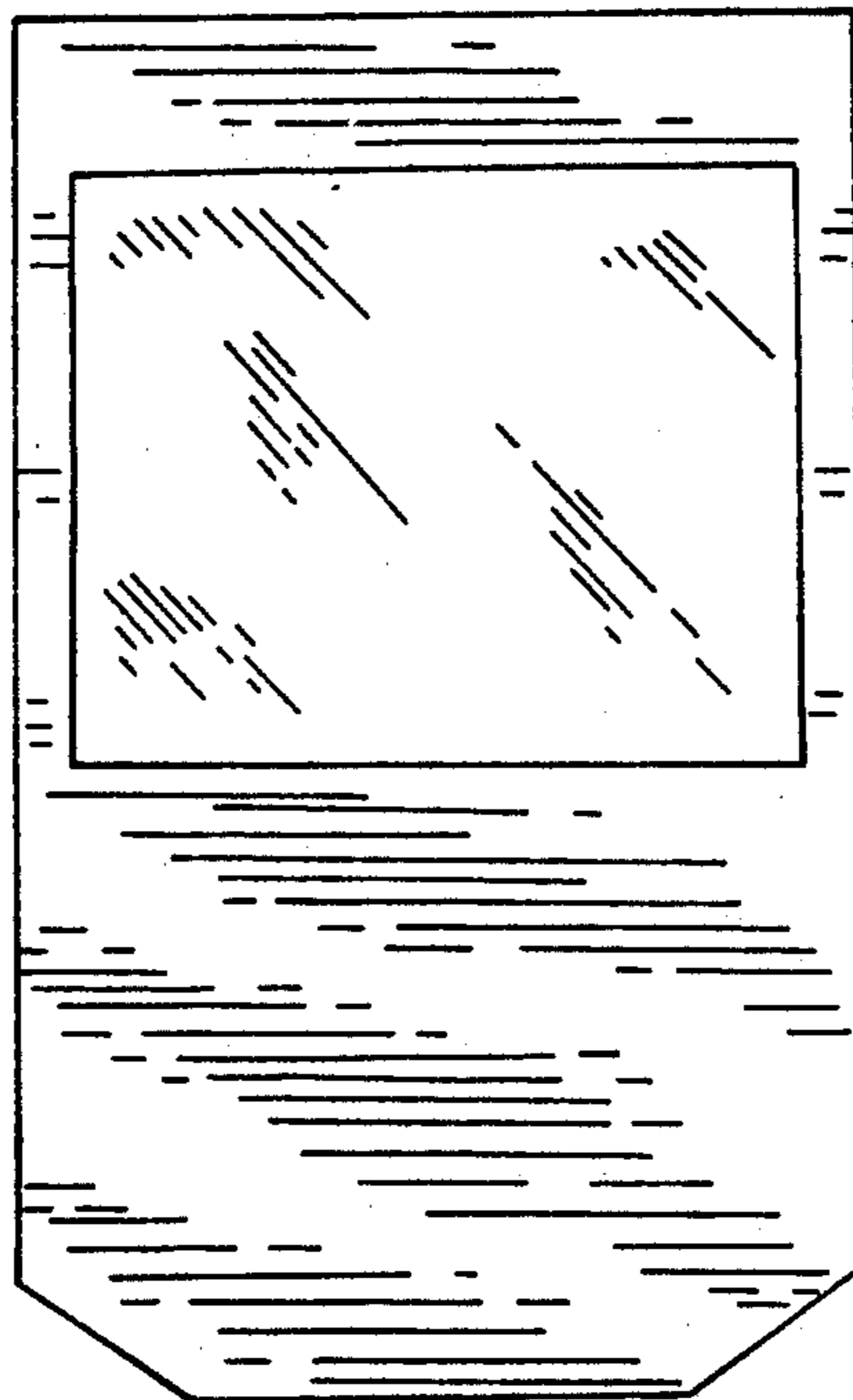

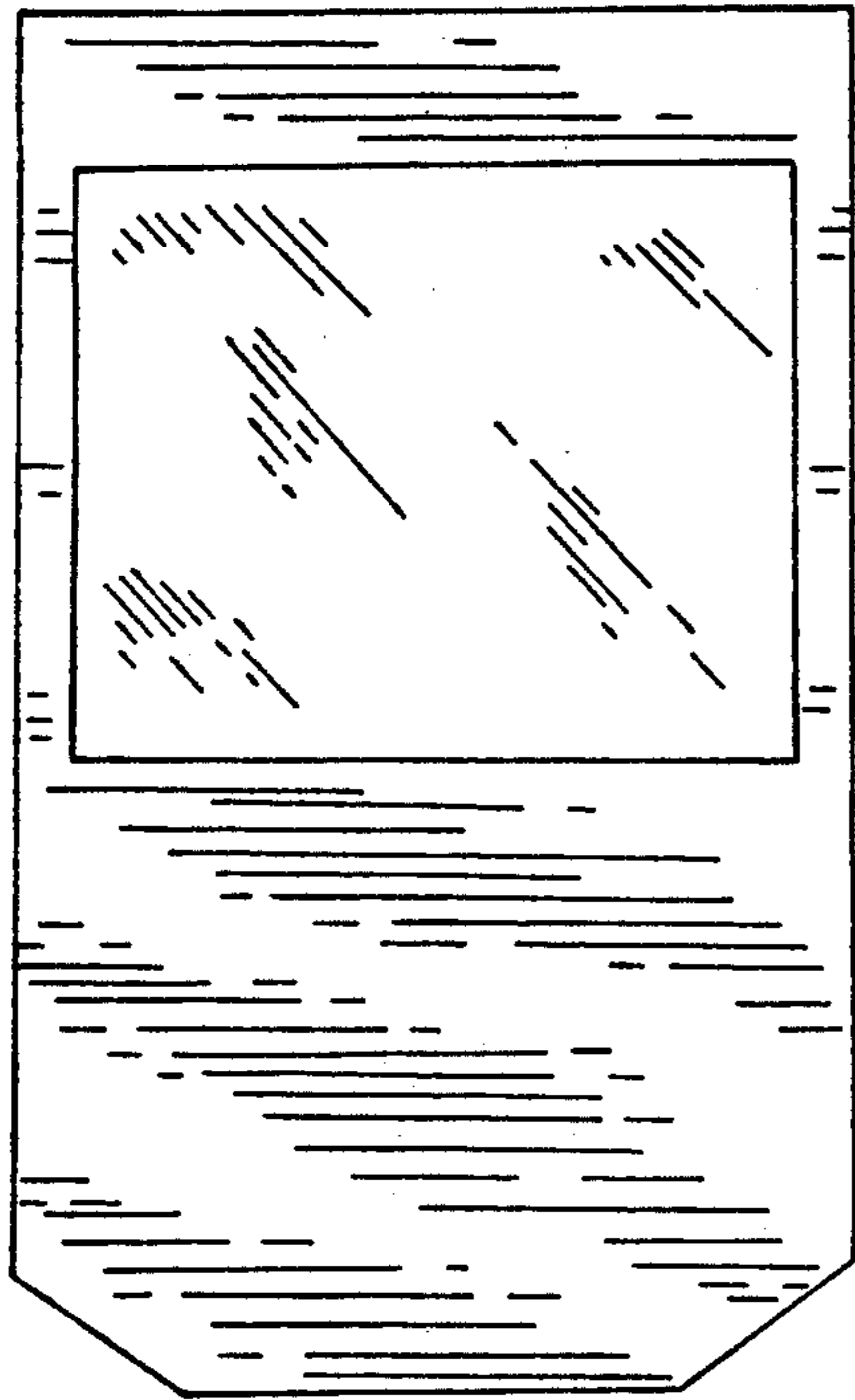

FIG. 1

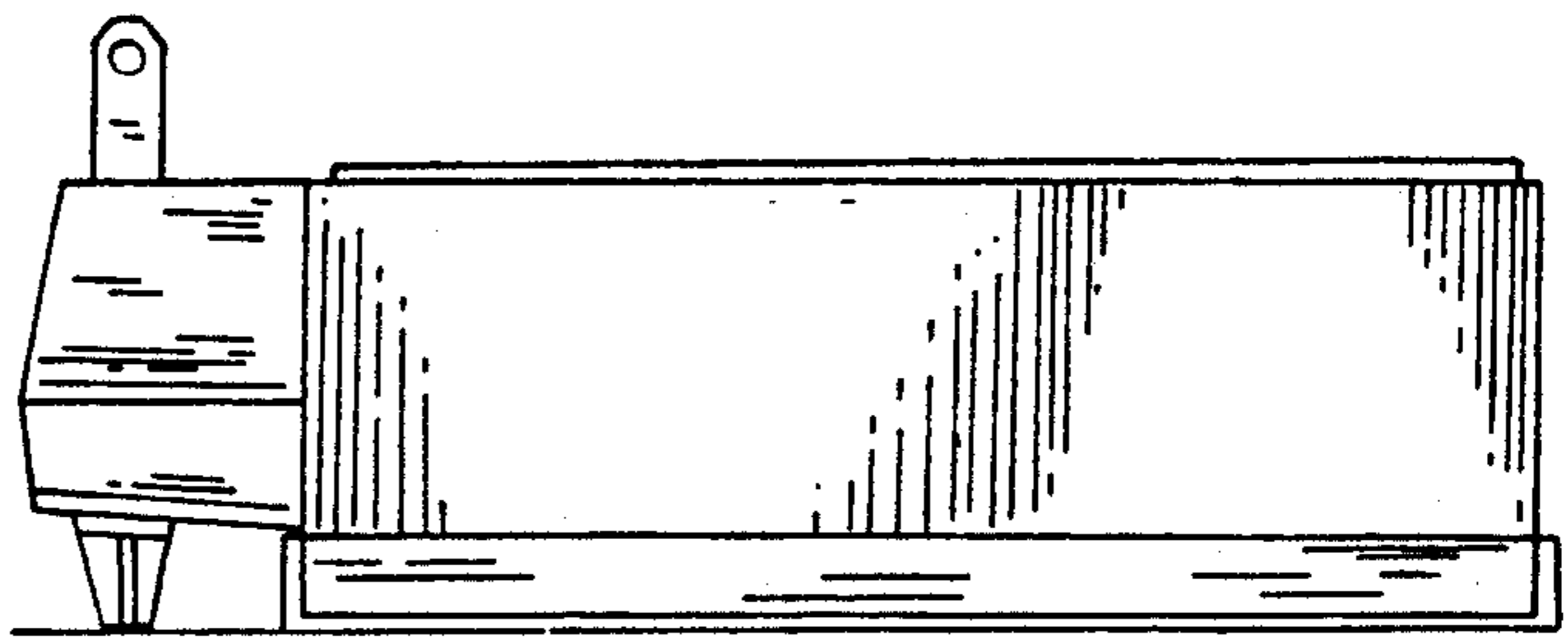

FIG. 2

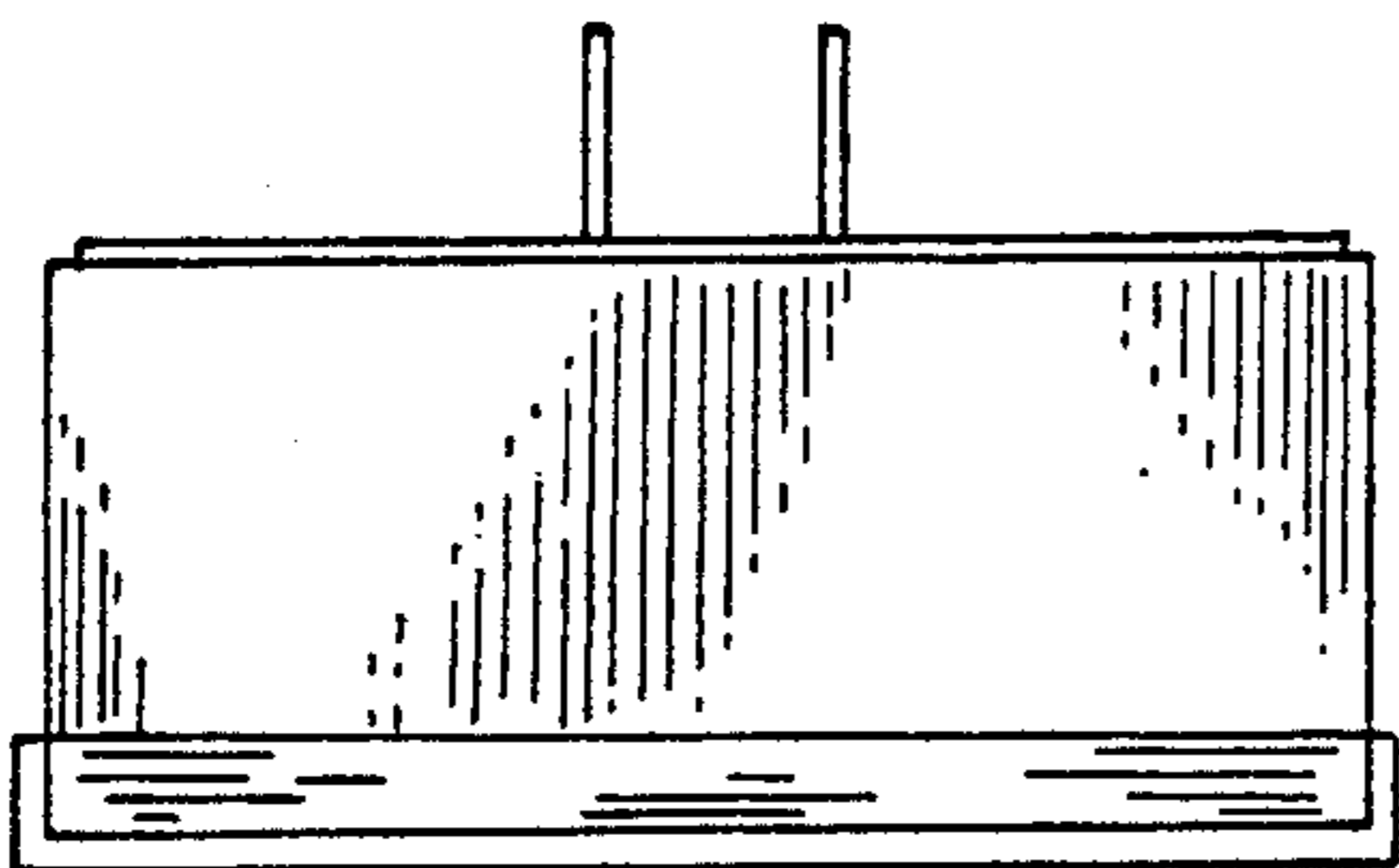

FIG. 3

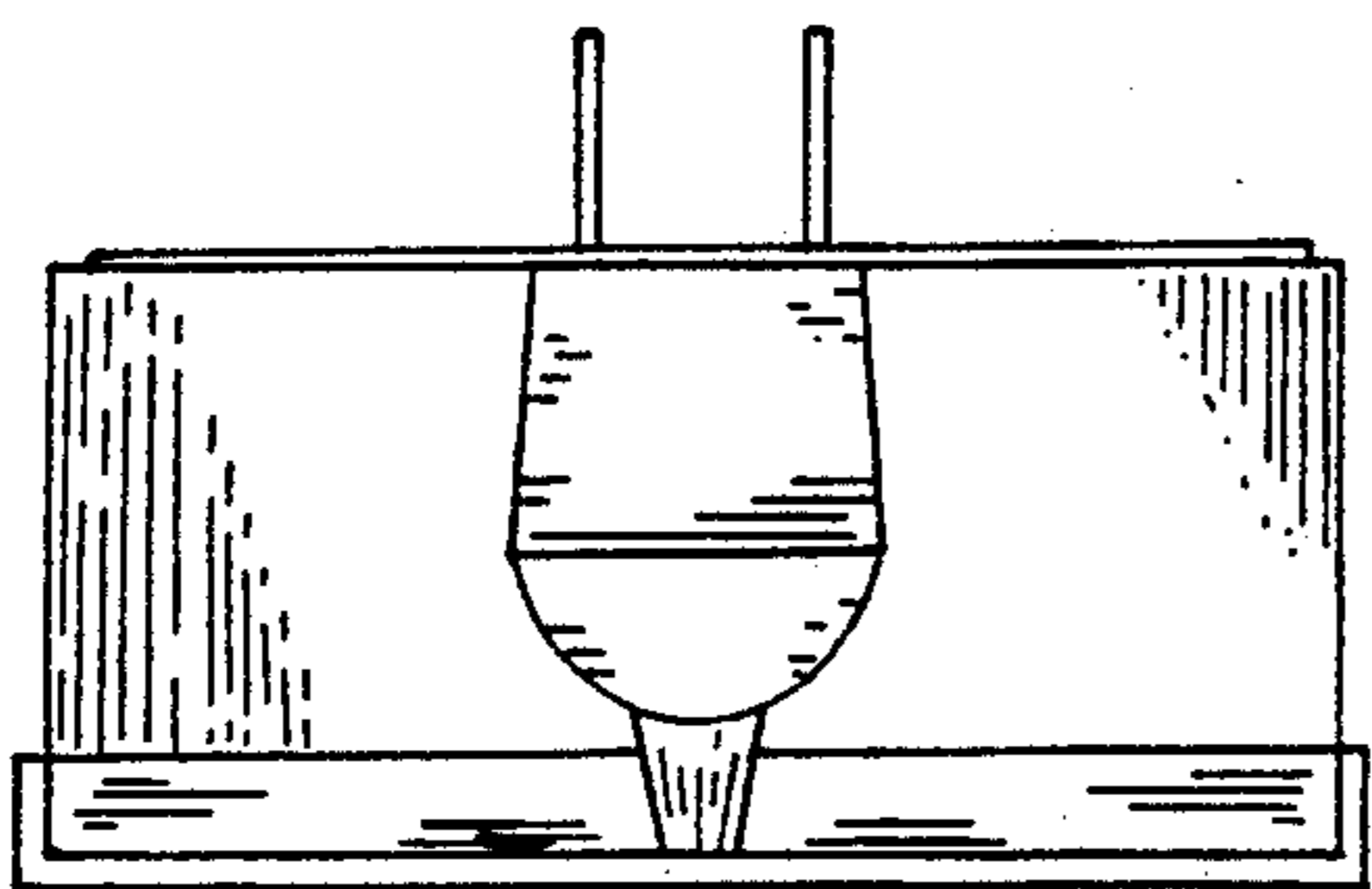

FIG. 4

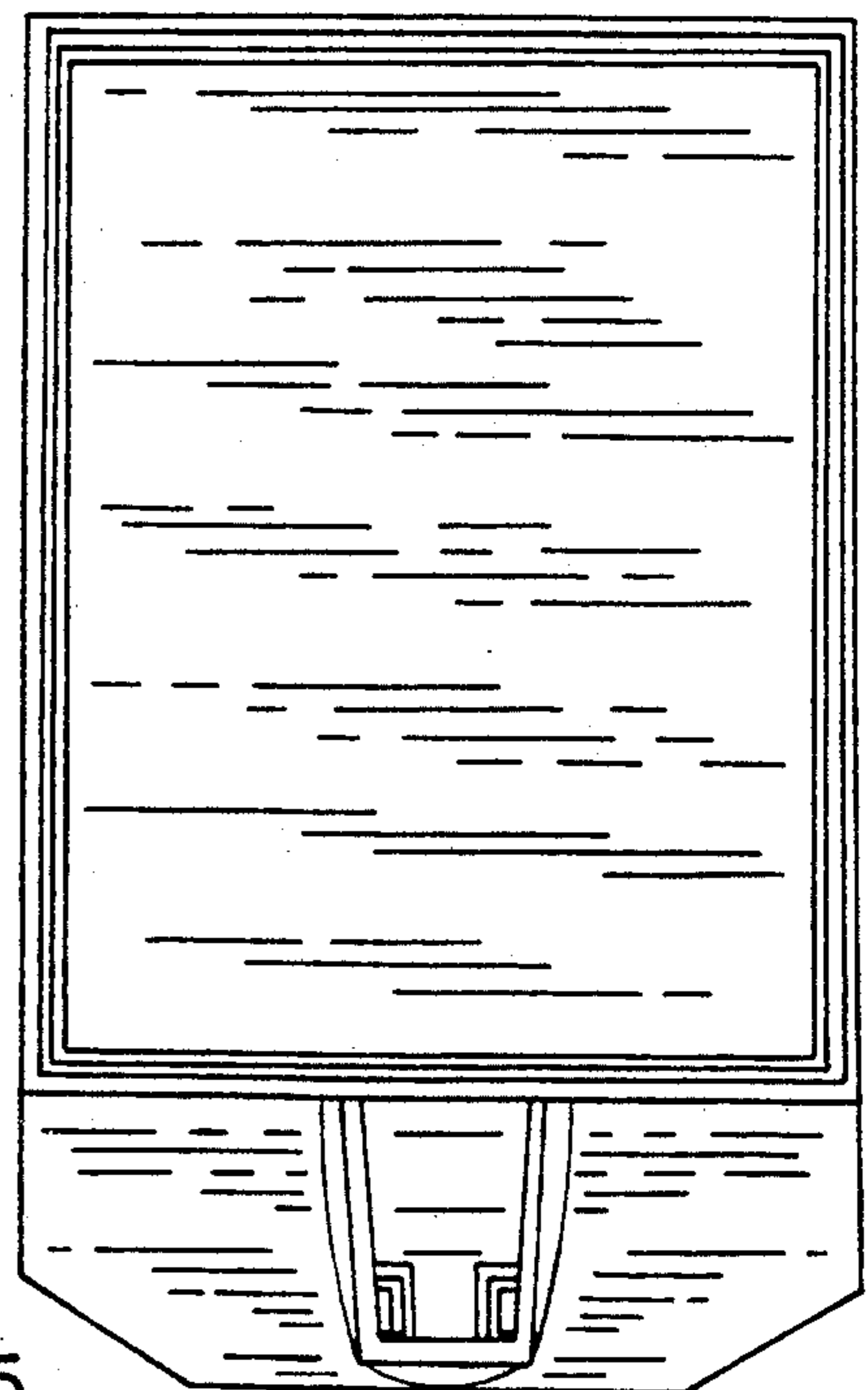

FIG. 5