

[54] HOSE CLAMP

[75] Inventor: Kazuaki Takeuchi, Ohita, Japan

[73] Assignee: Chuoh Hatsujyo Kogyo Co., Ltd.,
Ohita, Japan

[*] Notice: The portion of the term of this patent
subsequent to Jun. 4, 2005 has been
disclaimed.

[**] Term: 14 Years

[21] Appl. No.: 191,651

[22] Filed: May 3, 1988

[52] U.S. Cl. D23/265; D8/395;
D8/396

[58] Field of Search D8/394-396;
D23/265; 24/19, 270, 271, 20 R, 20 CW

[56] References Cited

U.S. PATENT DOCUMENTS

D. 274,487 7/1984 Eads et al. D6/553

4,305,179 12/1981 Sakurada 24/20 R
4,380,096 4/1983 Nishida et al. 24/20 R

Primary Examiner—B. J. Bullock
Attorney, Agent, or Firm—Jordan and Hamburg

[57] CLAIM

The ornamental design for a hose clamp, as shown and
described.

DESCRIPTION

FIG. 1 is a perspective view of a hose clamp showing
my new design;
FIG. 2 is a left side view thereof;
FIG. 3 is a right side view thereof;
FIG. 4 is a bottom view thereof;
FIG. 5 is a front elevational view thereof, the rear ele-
vational view being a mirror image of FIG. 5;
FIG. 6 is a top plan view thereof;
FIG. 7 is a sectional view taken in the direction of the
arrows on line 7—7 of FIG. 6;
FIG. 8 is a reduced perspective view thereof, the bro-
ken lines being for illustrative purposes only.

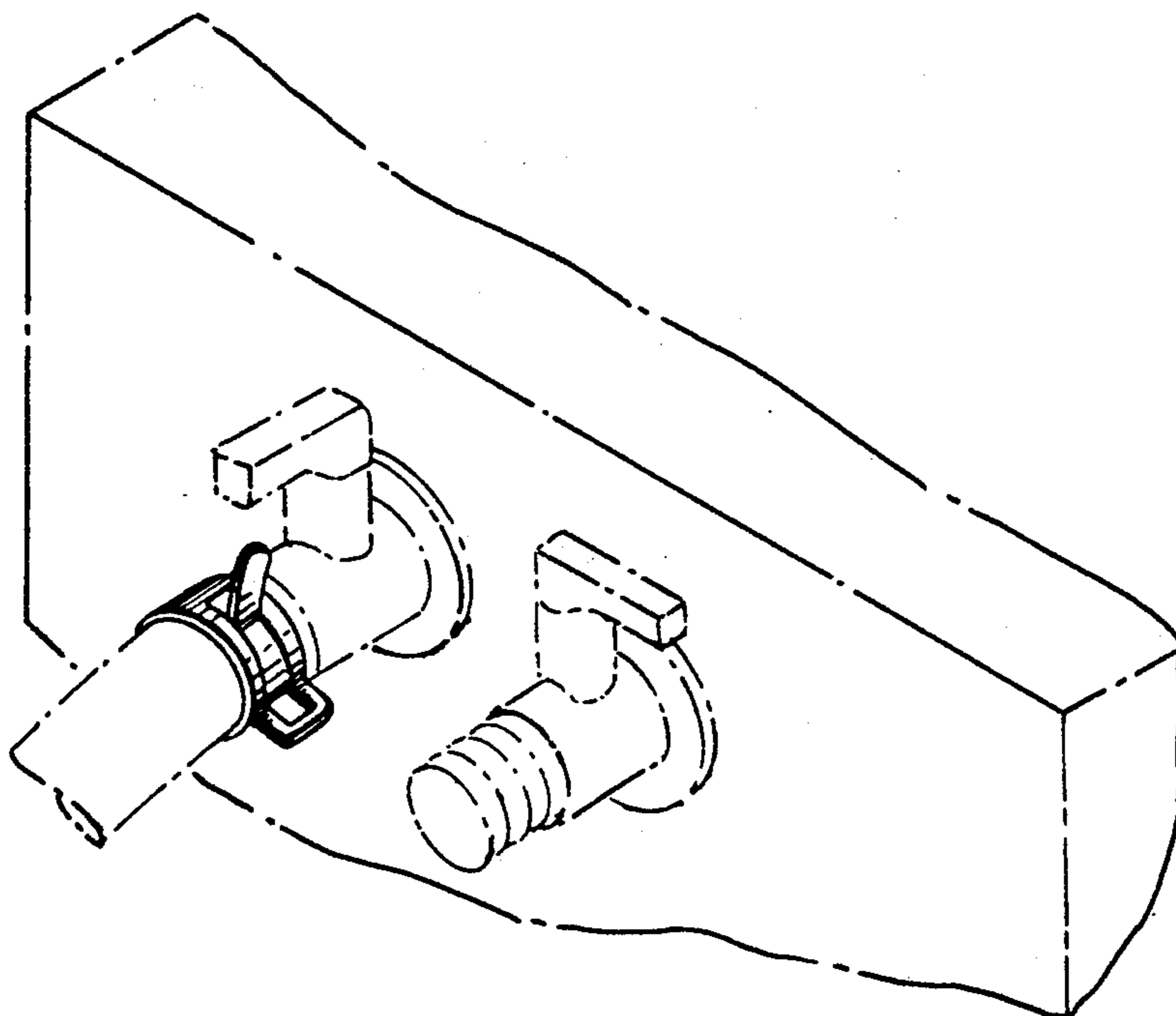
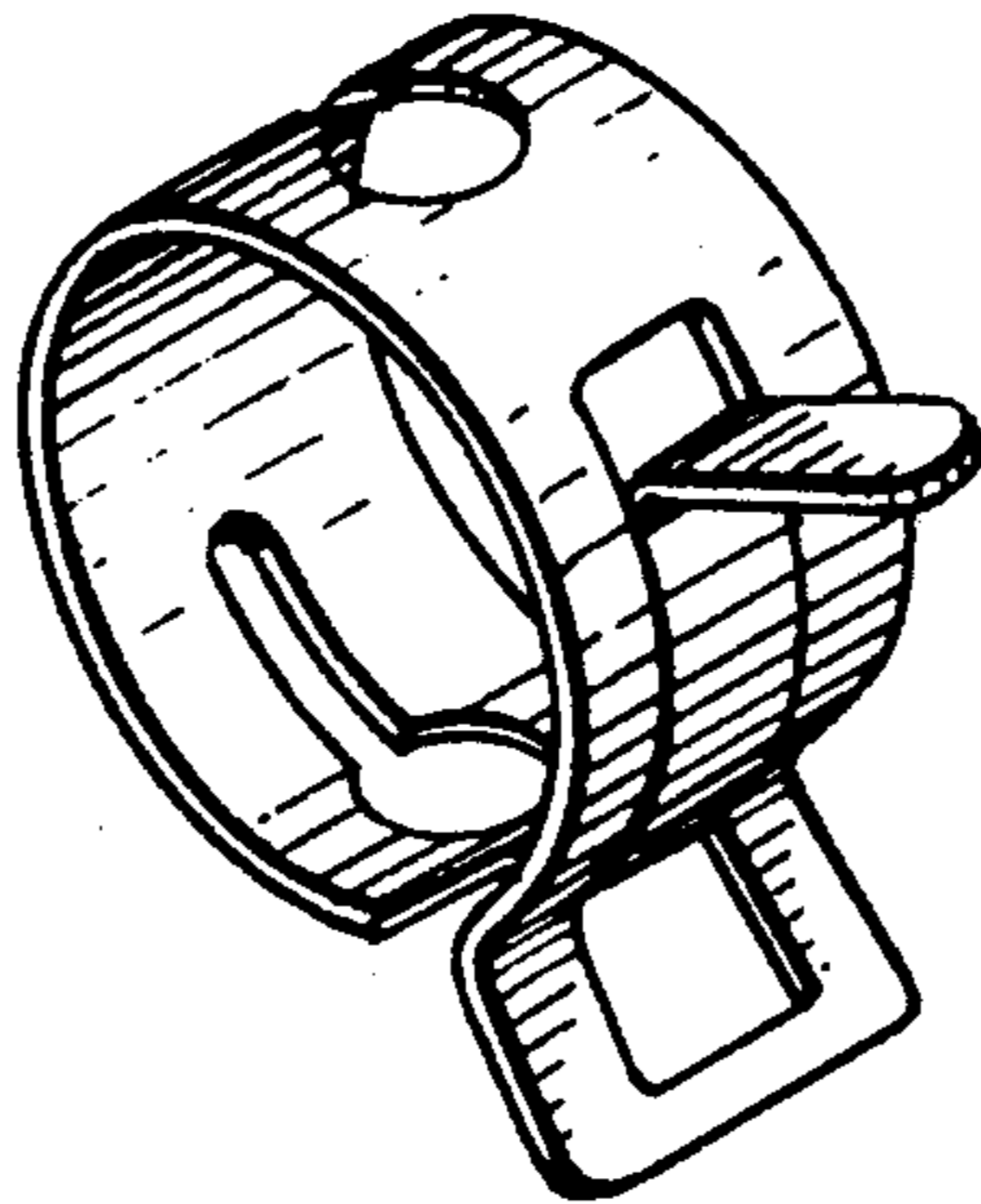

FIG. 1

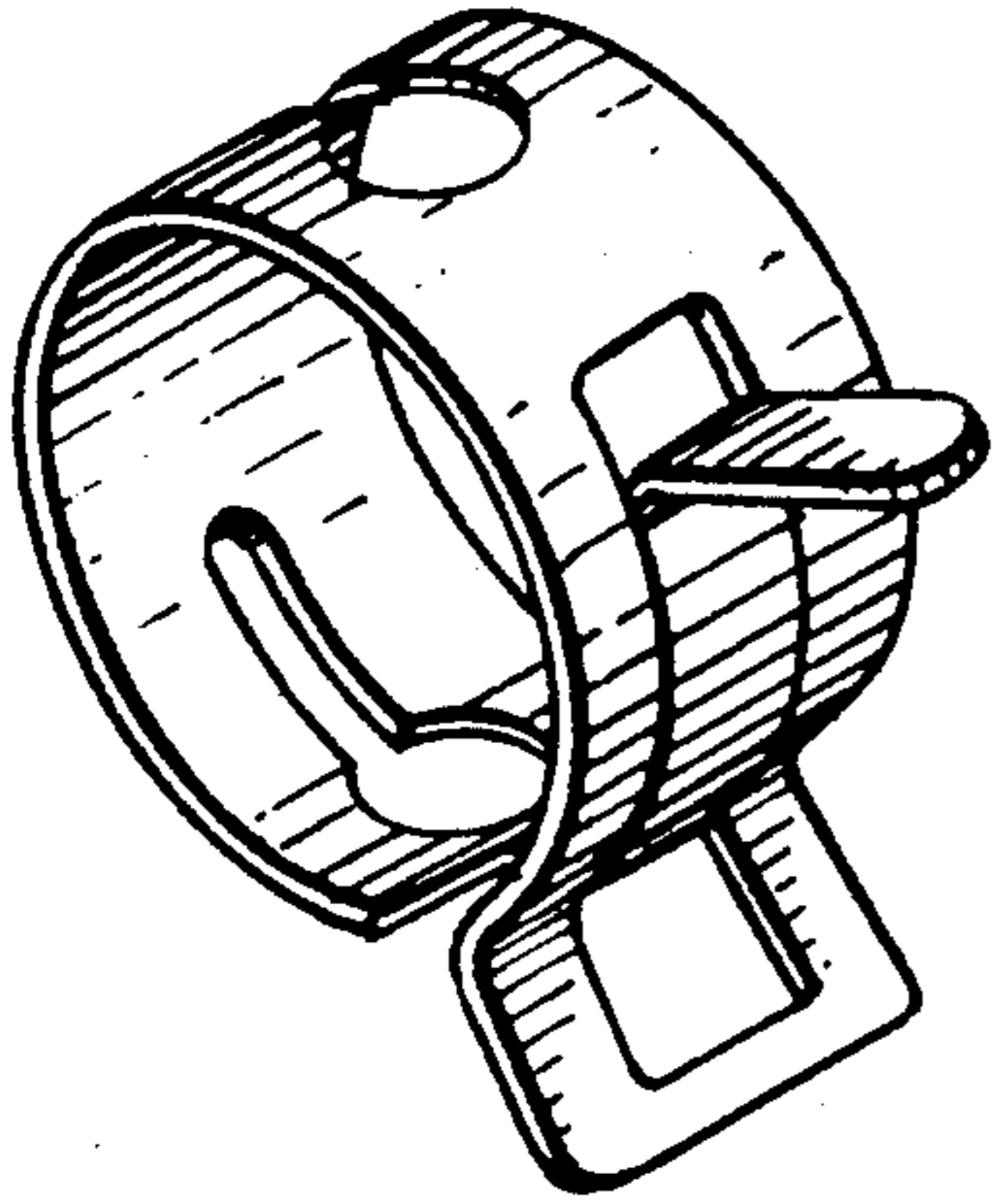

FIG. 2

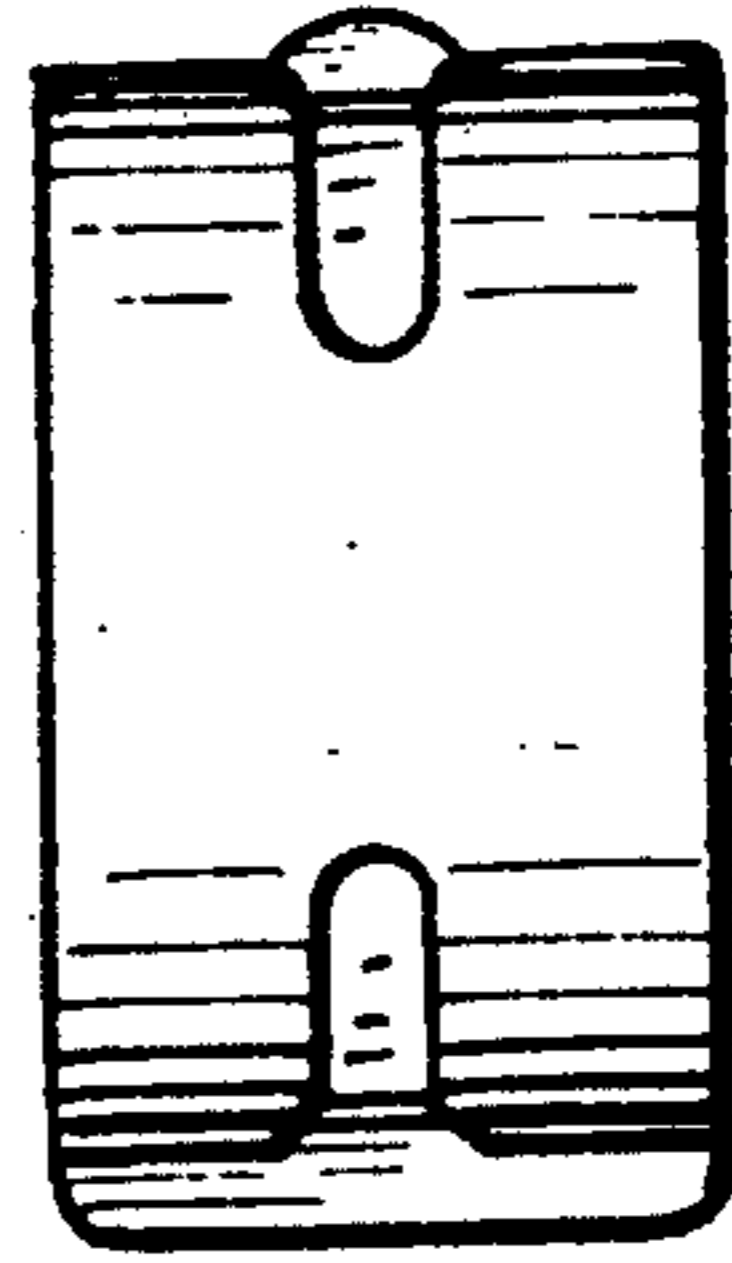

FIG. 3



FIG. 4

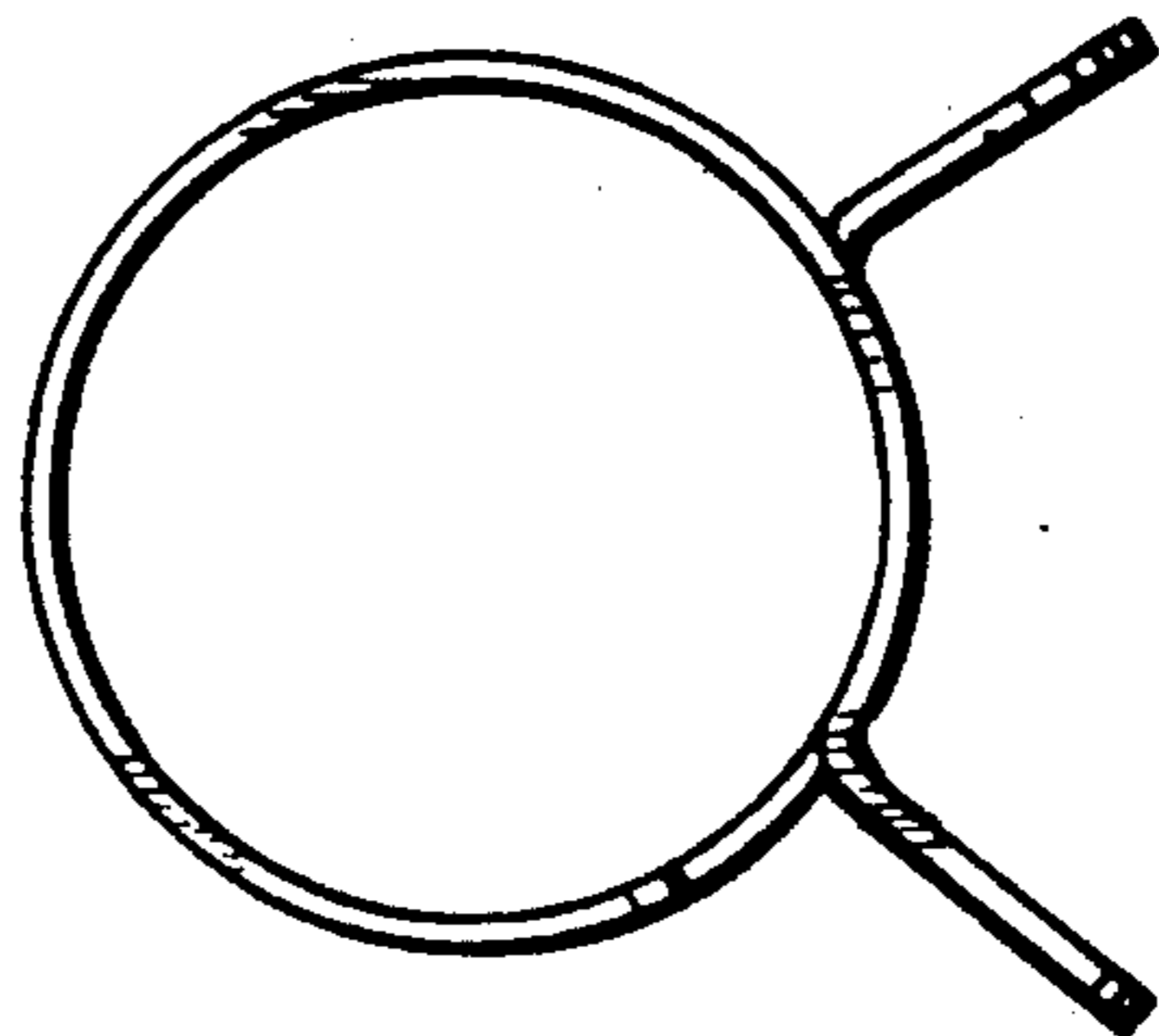
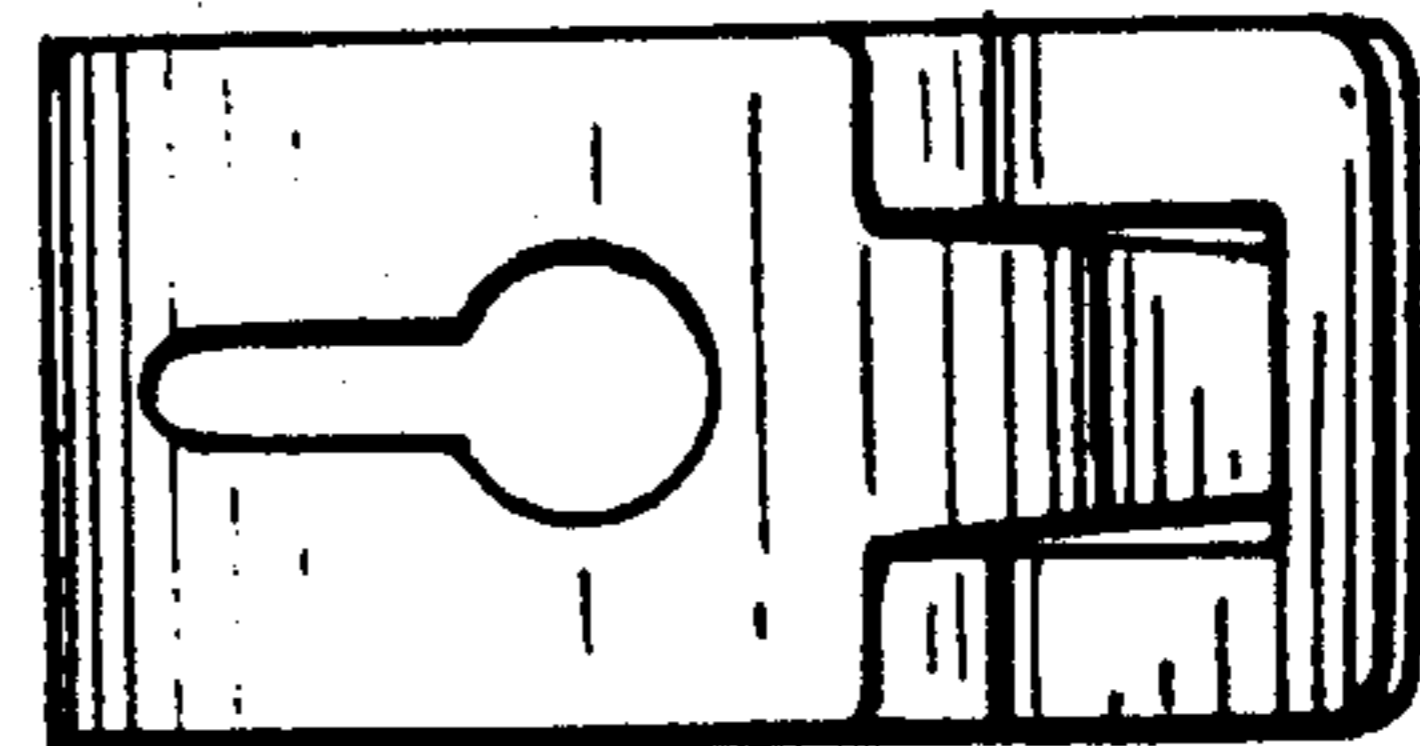

FIG. 5

FIG. 6

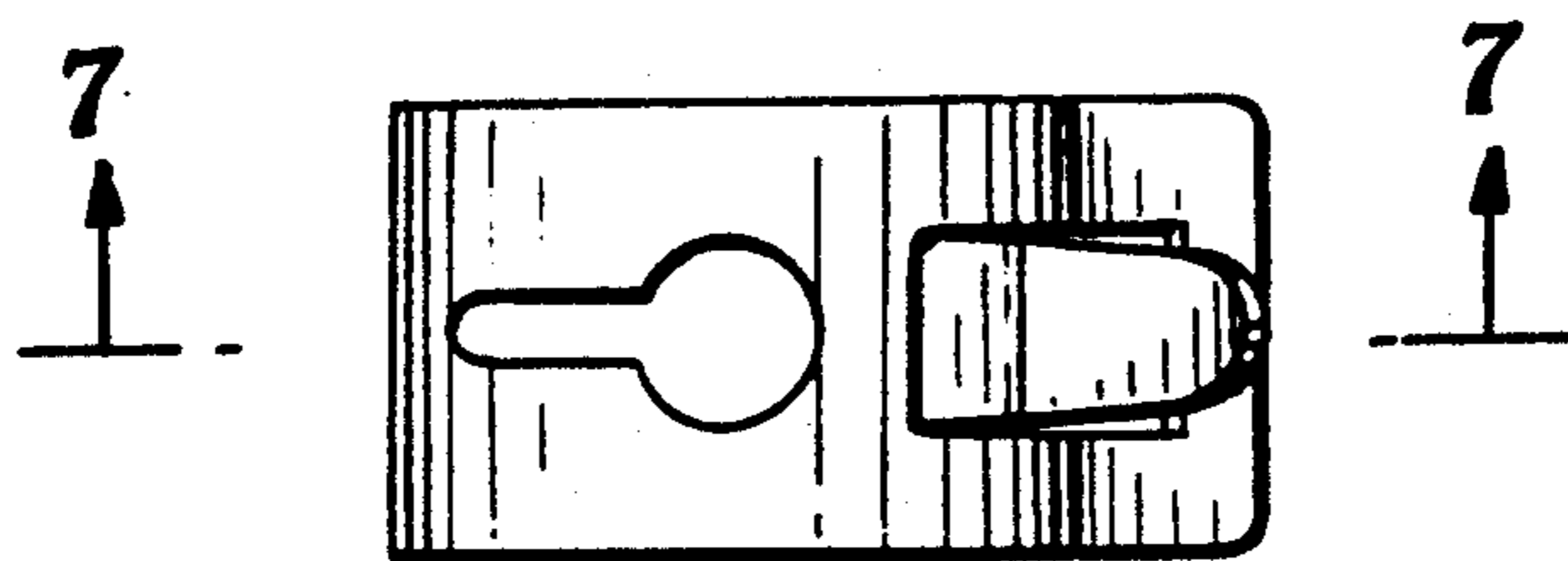

FIG. 7

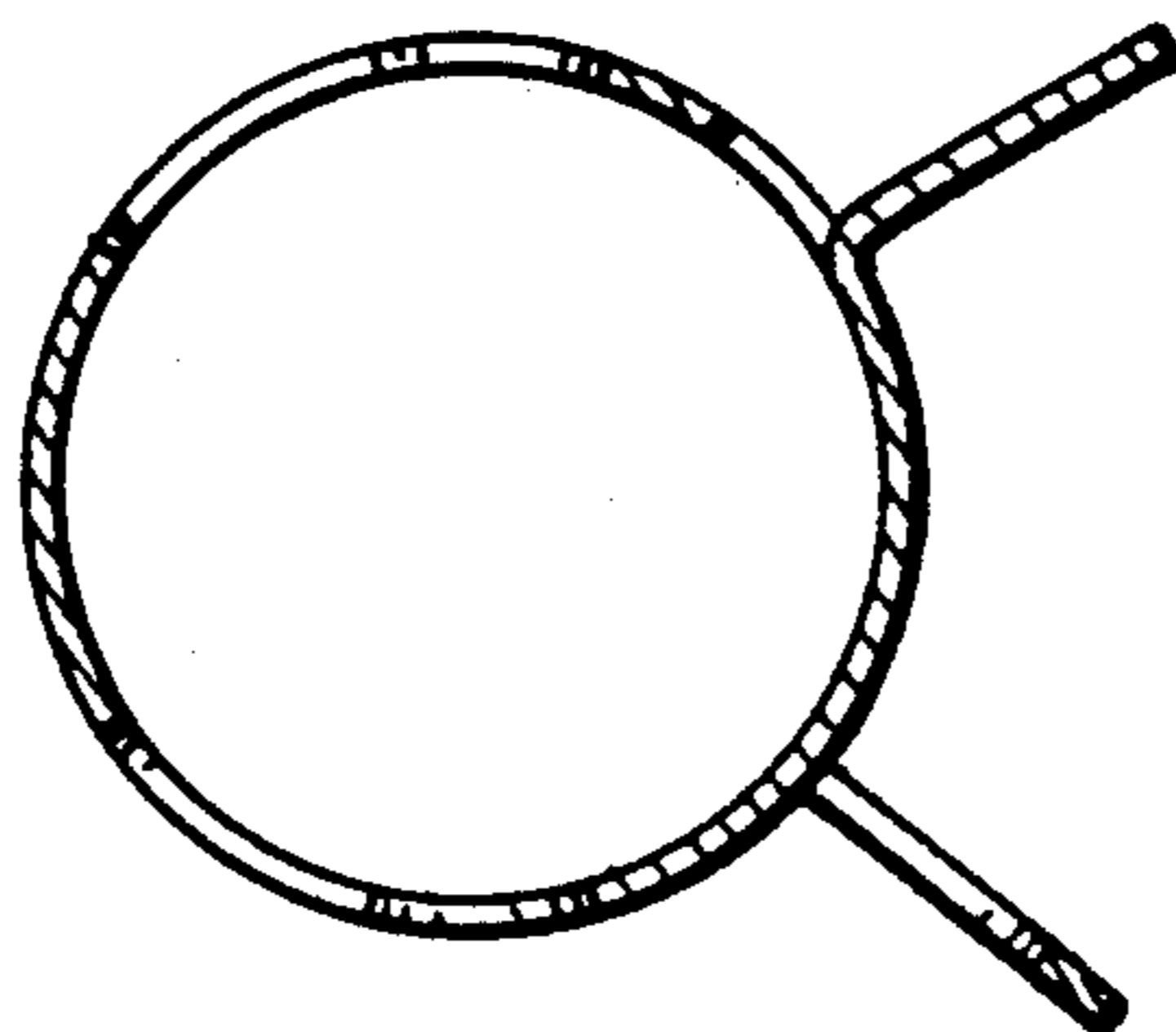

FIG. 8

