

United States Patent [19]

Rodstein, deceased

[11] Patent Number: **Des. 317,349**

[45] Date of Patent: **** Jun. 4, 1991**

[54] **FAUCET SET**

[75] Inventor: **Harvey B. Rodstein, deceased**, late of Los Angeles, Calif., by Barbara Rodstein, legal representative

[73] Assignee: **Harden Industries, Inc.**, Los Angeles, Calif.

[*] Notice: The portion of the term of this patent subsequent to Jun. 6, 2003 has been disclaimed.

[**] Term: **14 Years**

[21] Appl. No.: **164,733**

[22] Filed: **Mar. 7, 1988**

[52] U.S. Cl. **D23/242**

[58] Field of Search **D23/238-243, D23/250-257; D8/300, 307-312; 4/191, 192; 137/801**

[56] **References Cited**

U.S. PATENT DOCUMENTS

D. 271,514 11/1983 Paul D23/242

D. 279,213	6/1985	Paul	D23/242
D. 290,869	7/1987	Paul	D23/242
D. 290,870	7/1987	Paul	D23/242
D. 301,053	5/1989	Rodstein	D23/242
D. 301,054	5/1989	Rodstein	D23/242
D. 301,516	6/1989	Rodstein	D23/242

Primary Examiner—James R. Largen
Attorney, Agent, or Firm—Matthew F. Jodziewicz

[57] **CLAIM**

The ornamental design for a faucet set, as shown and described.

DESCRIPTION

FIG. 1 is a front elevational view of a faucet set, showing my new design;
FIG. 2 is a left side elevational view thereof, the right side view being a mirror image of the left side shown;
FIG. 3 is a rear elevational view thereof;
FIG. 4 is a top plan view thereof;
FIG. 5 is a bottom plan view thereof; and
FIG. 6 is a left side elevational view of the spout thereof, the right side of the spout being a mirror image of the left side shown.

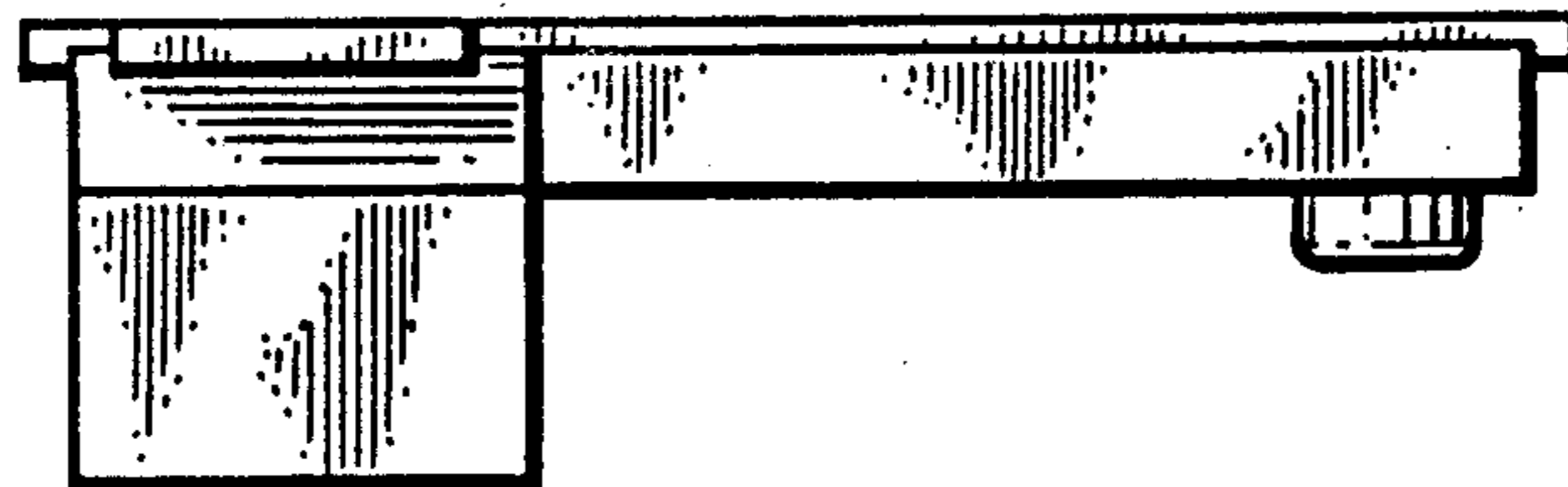
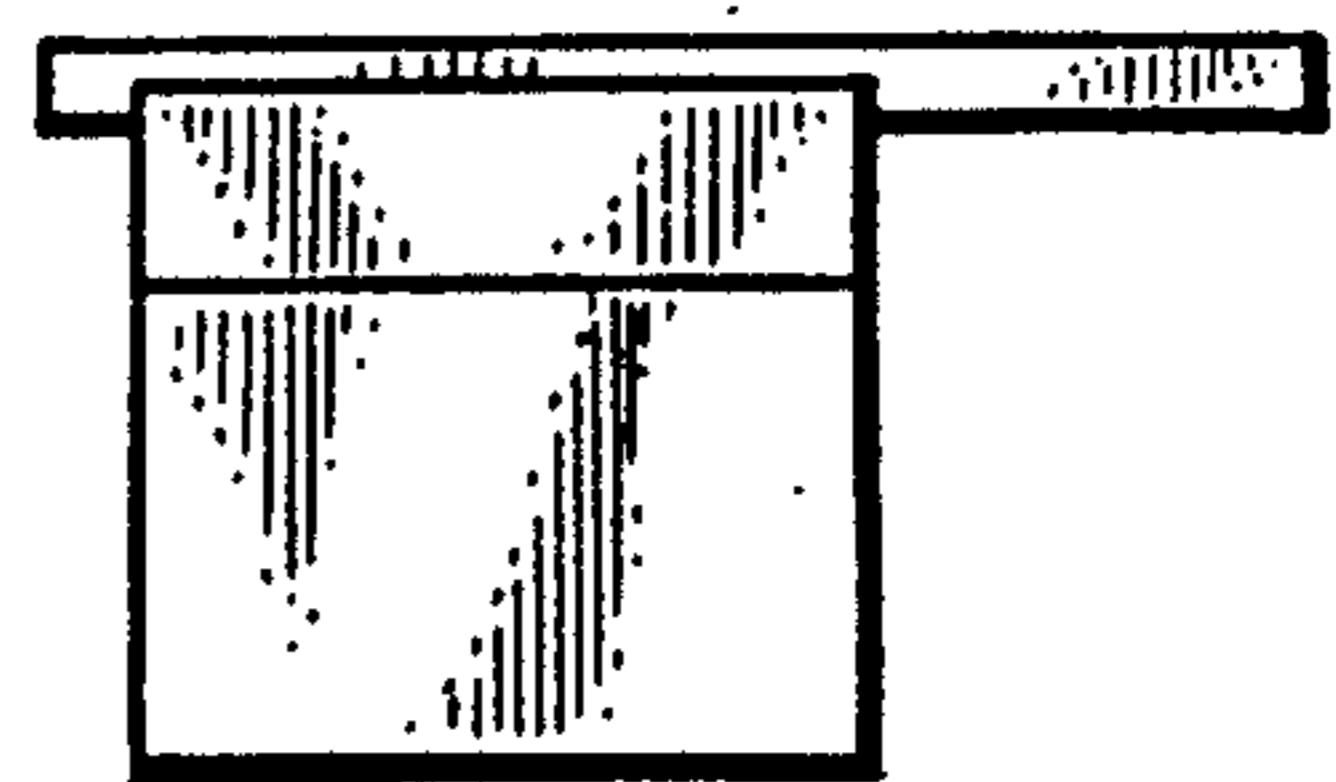
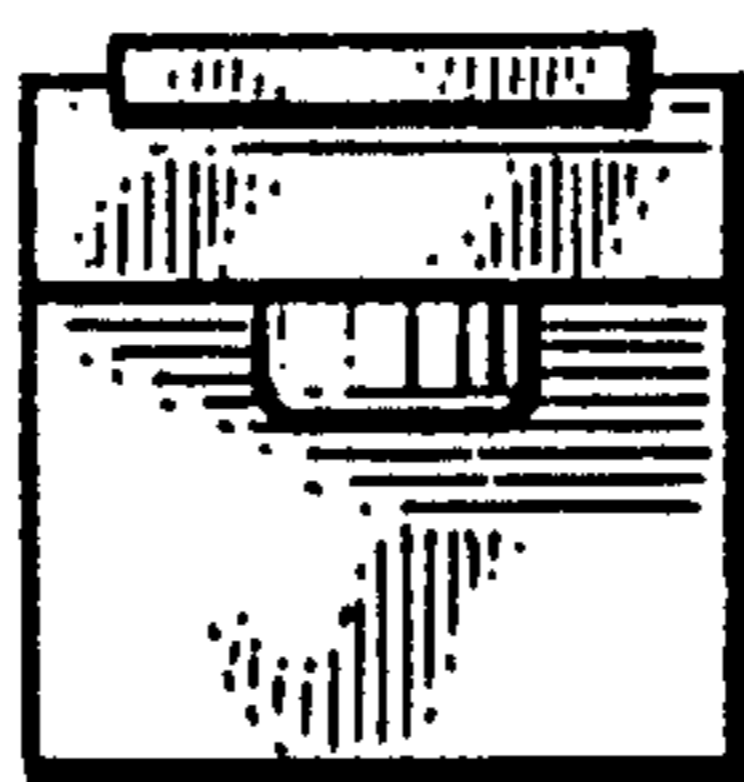
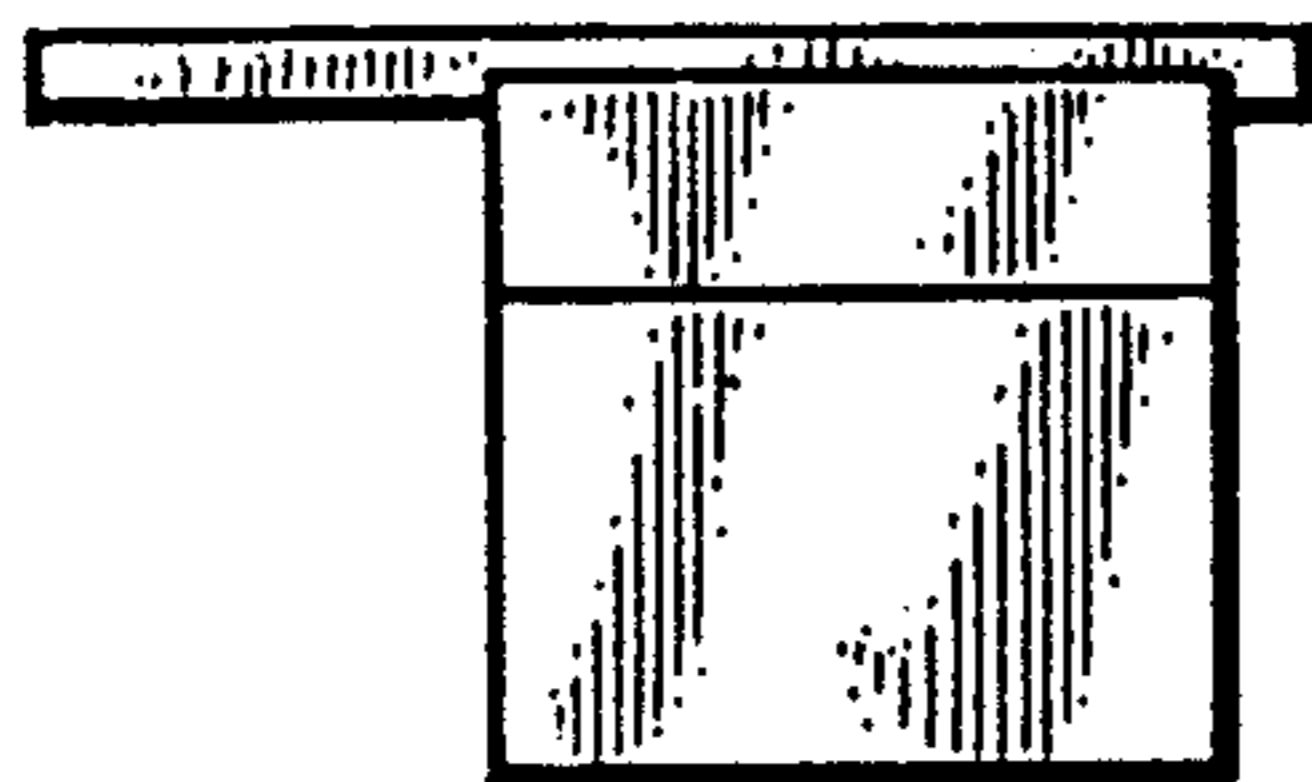

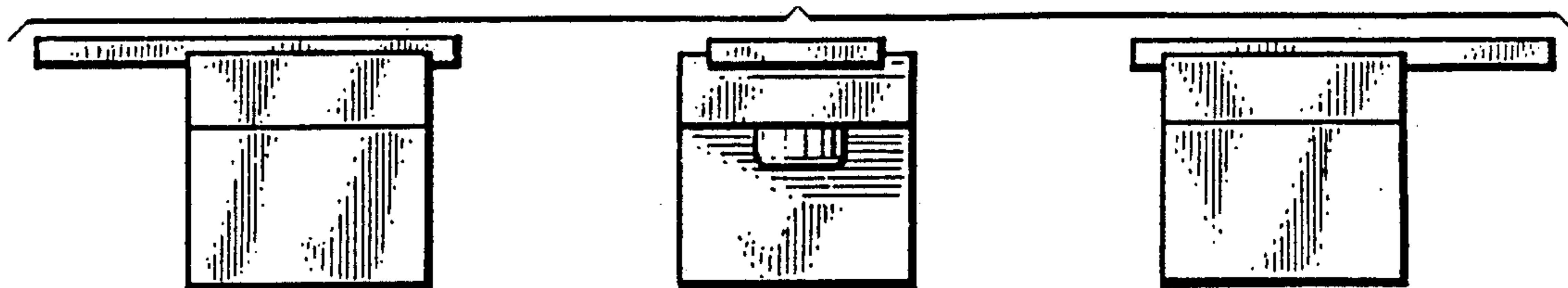

Fig. 1.

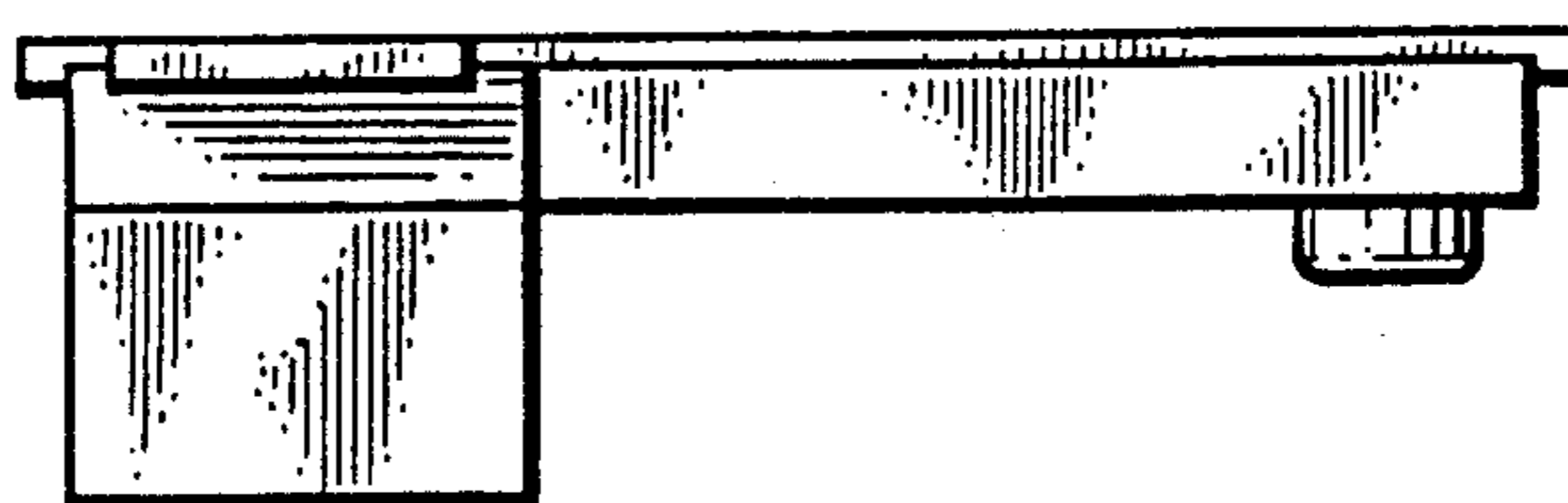

Fig. 2.

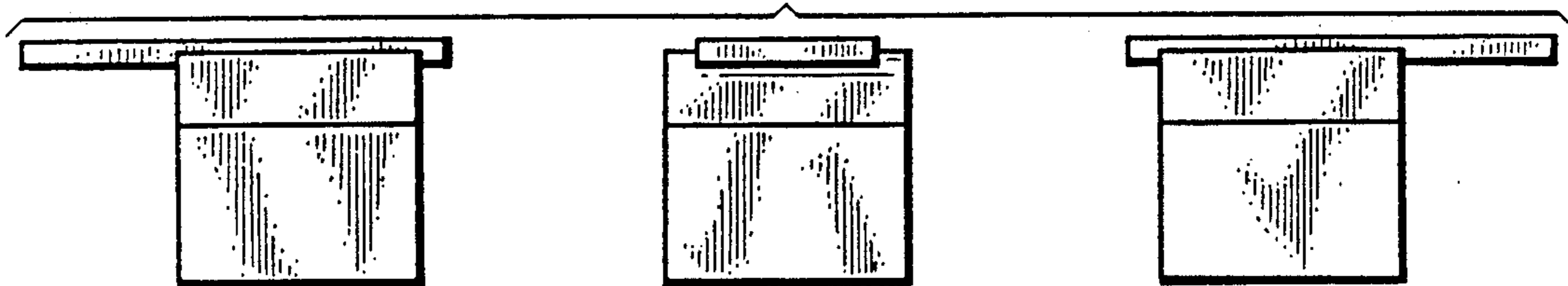

Fig. 3.

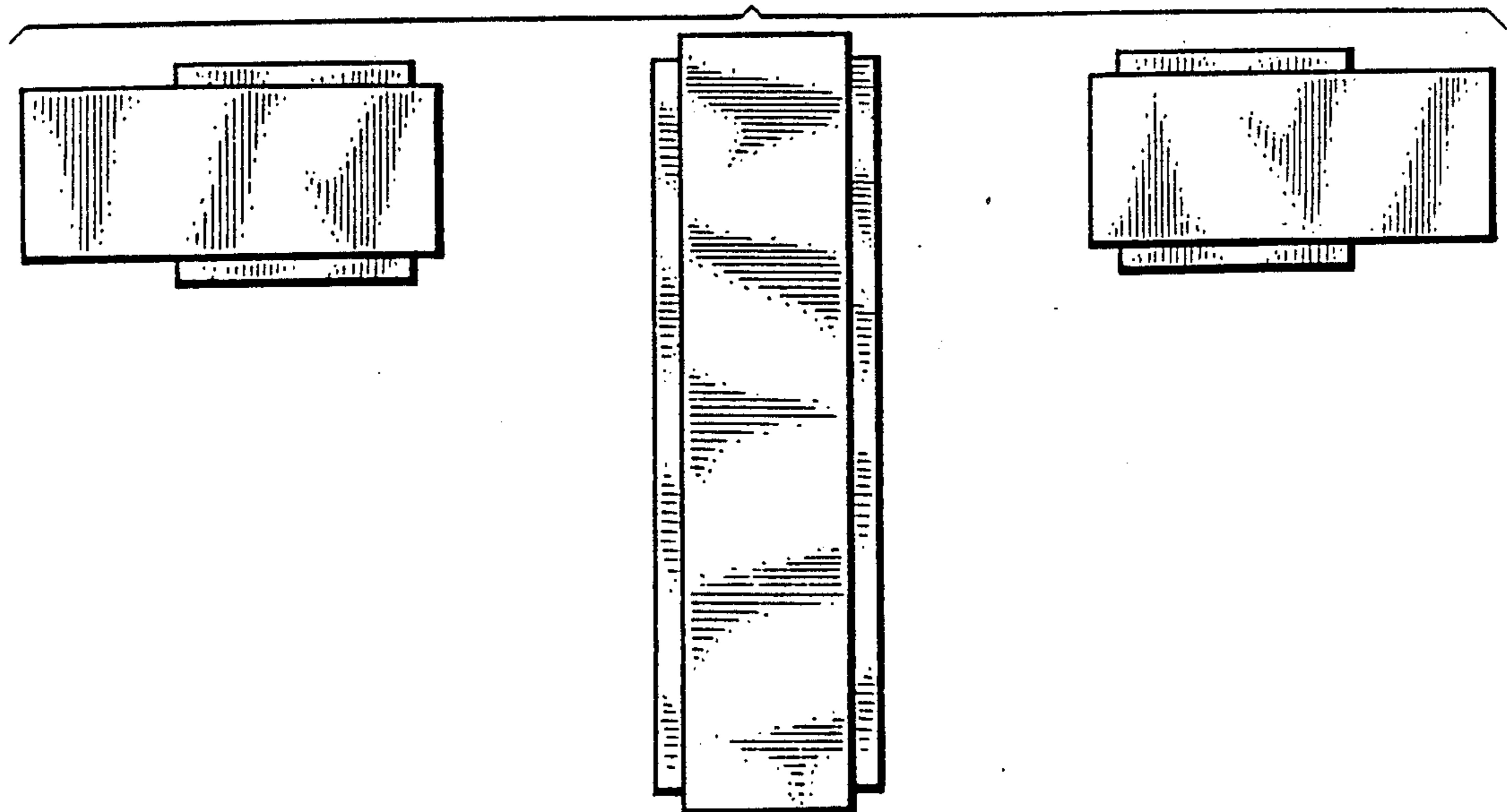

Fig. 4.

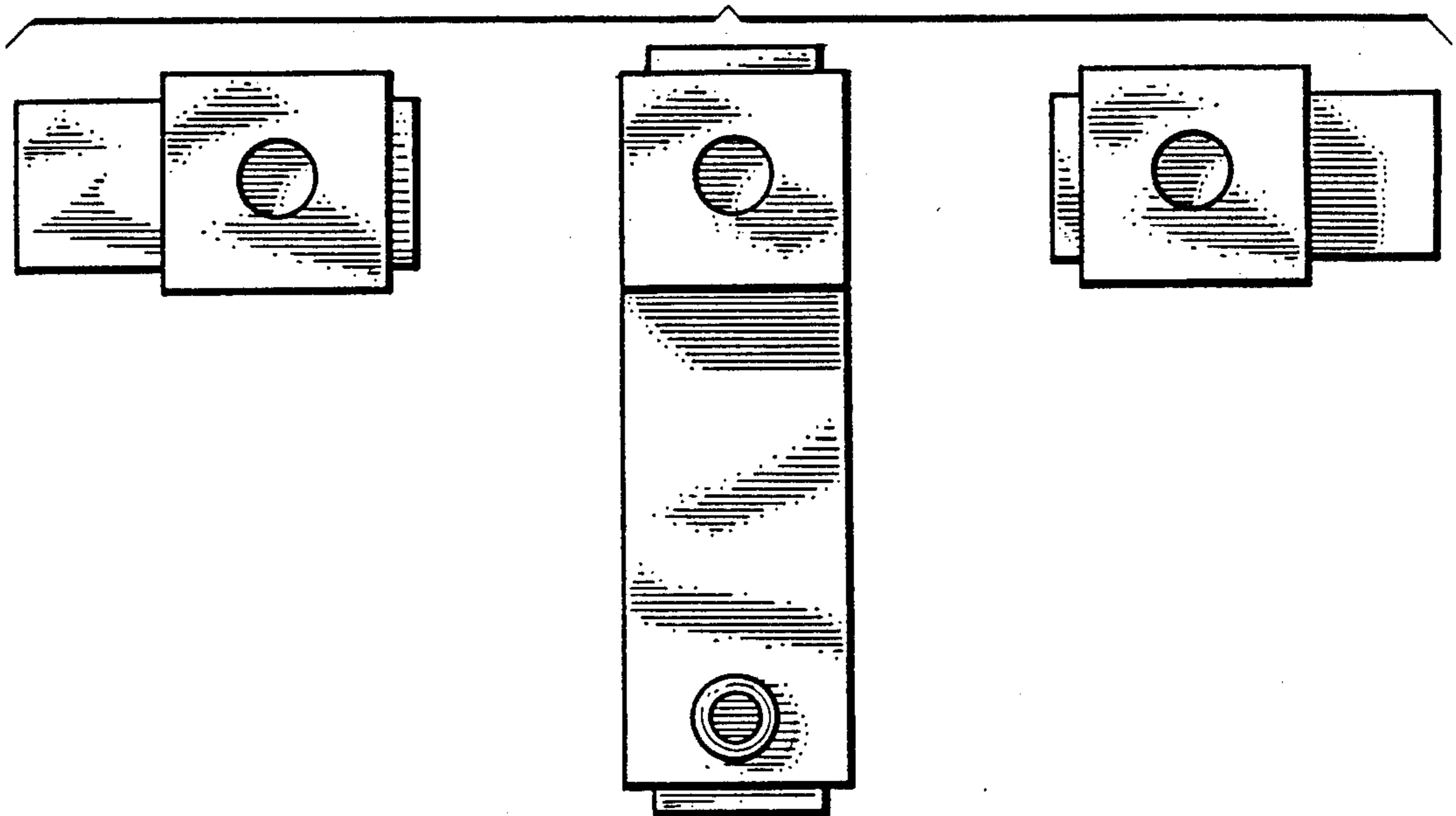

Fig. 5.



Fig. 6.