

[54] MOTORCYCLE TIRE

[75] Inventor: Kazuo Kadomaru, Osaka, Japan

[73] Assignee: Sumitomo Rubber Industries, Ltd., Hyogo, Japan

[**] Term: 14 Years

[21] Appl. No.: 304,108

[22] Filed: Jan. 31, 1989

[30] Foreign Application Priority Data

Aug. 4, 1988 [JP] Japan 63-31364
[52] U.S. Cl. D12/147
[58] Field of Search D12/141-143, D12/145-148; 152/209 R, 209 D

[56] References Cited

U.S. PATENT DOCUMENTS

D. 292,079 9/1987 Ikeda D12/145
D. 293,228 12/1987 Sakaki D12/145
D. 294,932 3/1988 Hayama D12/147
D. 294,933 3/1988 Ikeda D12/147
D. 296,682 7/1988 Turchetti et al. D12/147
D. 310,192 8/1990 Hayama D12/147

OTHER PUBLICATIONS

1988 Tread Design Guide, p. 248, Dunlop K530 (front & rear), Street Tires, bottom right side of page. Japanese Design Publication No. G2-91192 (Japanese Design Registration No. 742,225), Title: A Motorcycle Tire, Proprietor: Bridgestone Corporation, 1988.

Primary Examiner—James M. Gandy
Attorney, Agent, or Firm—Birch, Stewart, Kolasch & Birch

[57] CLAIM

The ornamental design for a motorcycle tire, as shown and described.

DESCRIPTION

FIG. 1 is a perspective view of a motorcycle tire showing my new design, it being understood that the tread design is repeated uniformly throughout the circumference of the tire and the opposite side is the same as that shown.

FIG. 2 is a front elevational view thereof; FIG. 3 is a side elevational view thereof; FIG. 4 is a rear elevational view thereof; and FIG. 5 is an enlarged fragmentary front elevation view thereof.

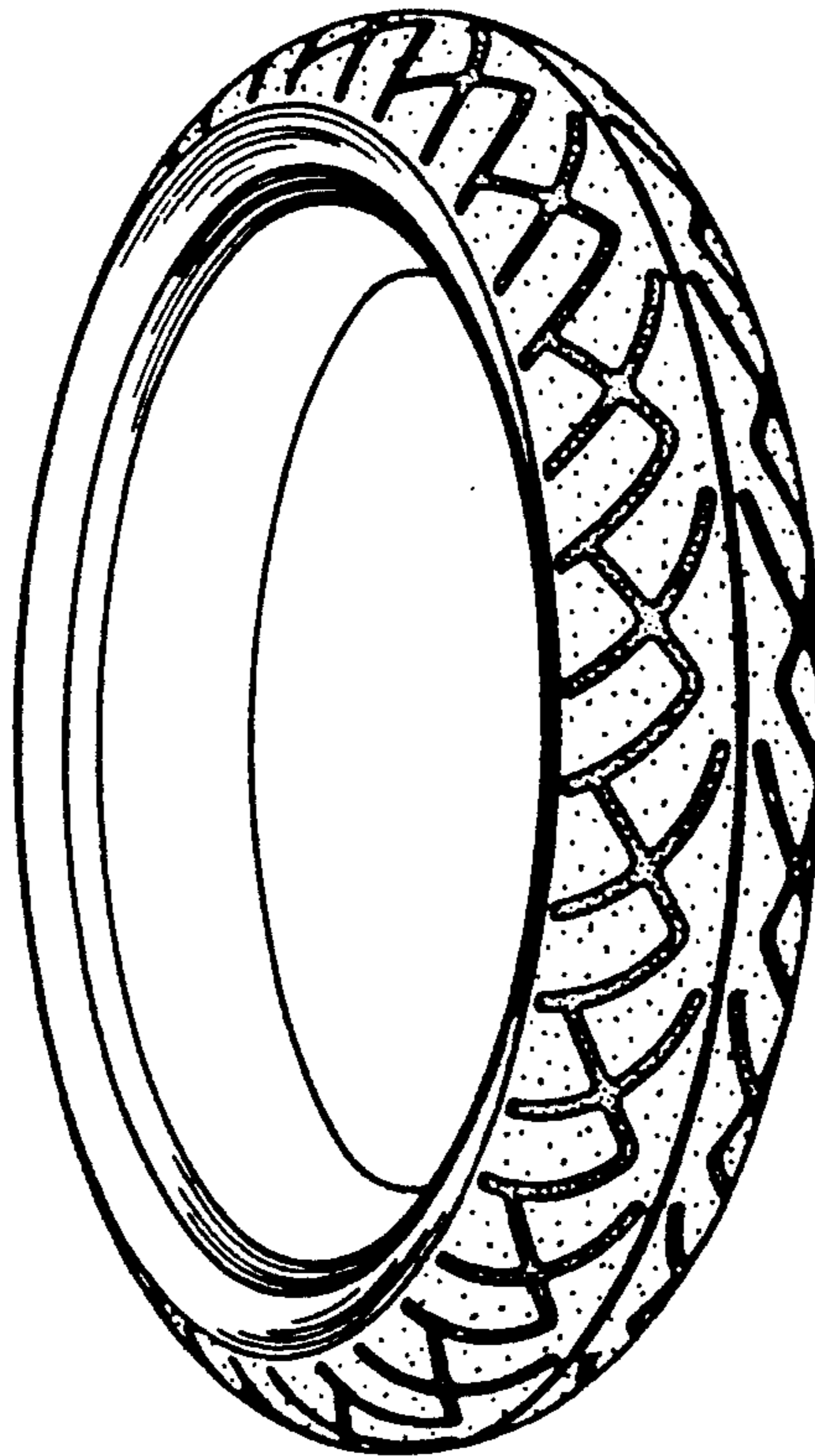

FIG. 1

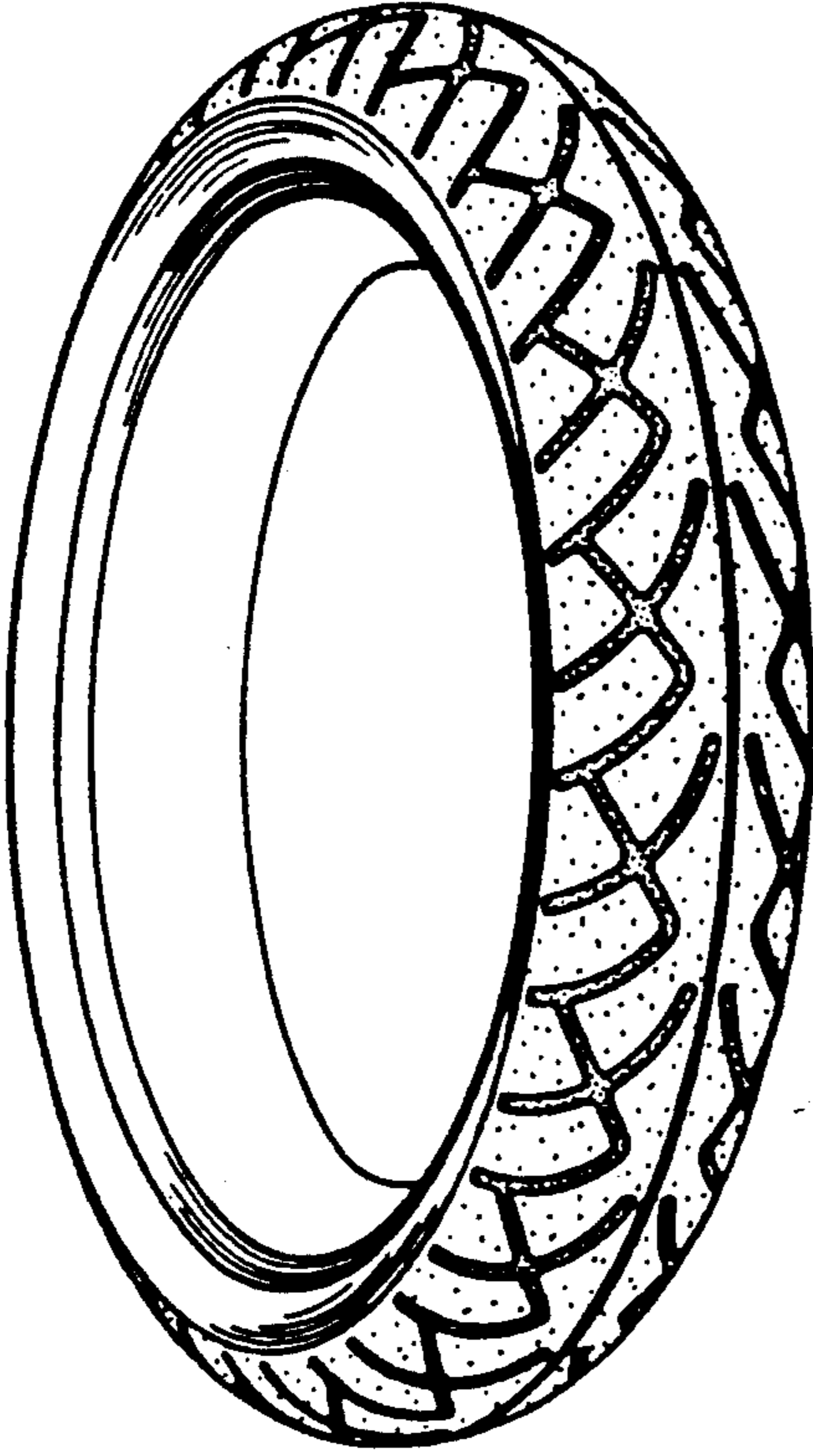

FIG. 2

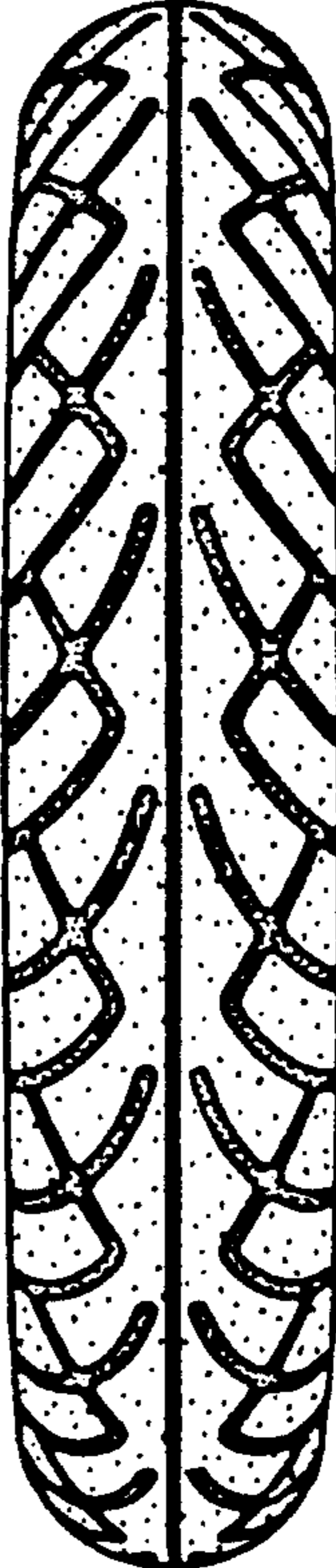

FIG. 3



FIG. 4

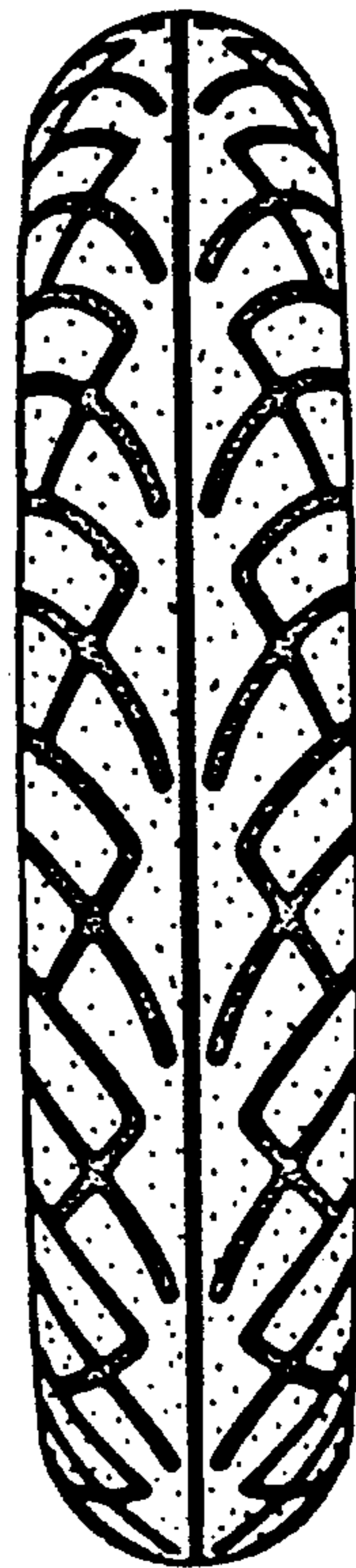

FIG. 5

