

[54] **TIRE**
[75] **Inventor: Pentti Eromäki, Nokia, Finland**
[73] **Assignee: Nokia Tyres Limited, Nokia, Finland**
[**] **Term: 14 Years**
[21] **Appl. No.: 298,503**
[22] **Filed: Jan. 18, 1989**
[52] **U.S. Cl. D12/146**
[58] **Field of Search D12/136, 140, 146-151;
152/209 R, 209 B, 209 D**

[56] **References Cited**
U.S. PATENT DOCUMENTS
D. 283,609 4/1986 Kawabata et al. D12/147
OTHER PUBLICATIONS
1987 Tread Design Guide, p. 158, Atlas Drive Radial I

Tire & Premium Traction Radial II Tire, bottom of page.
1987 Tread Design Guide, p. 165, Concorde DWR-III All Steel Radial Tire, top left side of page.
Primary Examiner—James M. Gandy
Attorney, Agent, or Firm—R. Neil Sudol; Henry D. Coleman

[57] **CLAIM**
The ornamental design for a tire, as shown and described.

DESCRIPTION
FIG. 1 is a front elevation view of a tire showing my new design, it being understood that the tread pattern is repeated uniformly throughout the circumference of the tire; and
FIG. 2 is a side elevation view thereof, the opposite side being a mirror image of that shown.

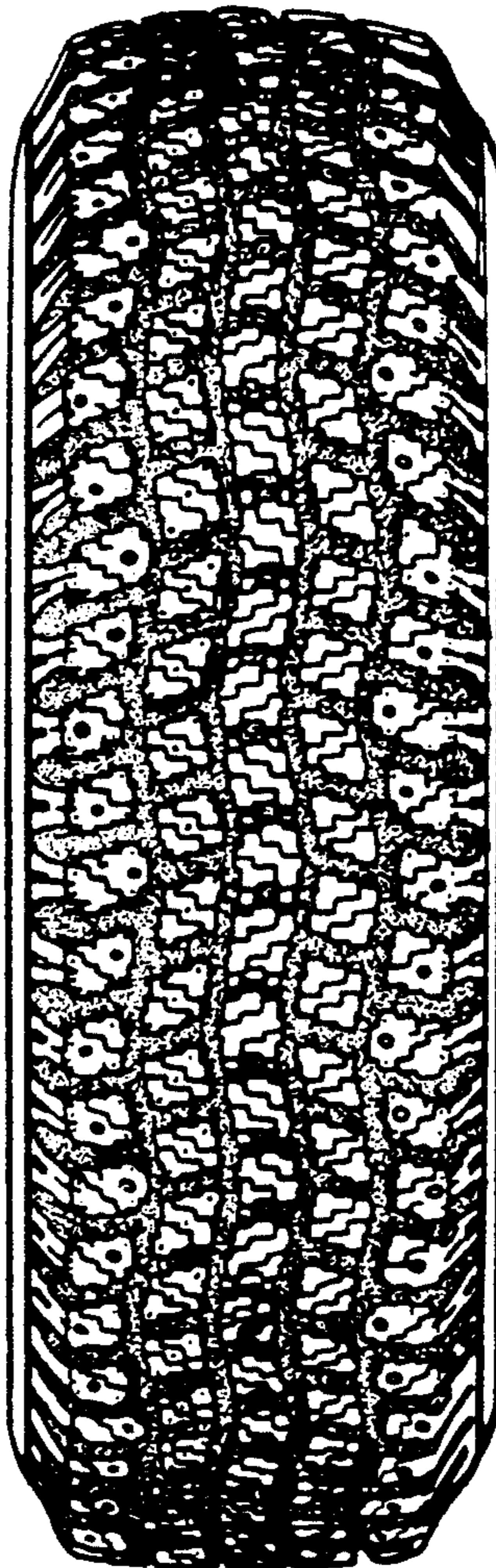

FIG-1

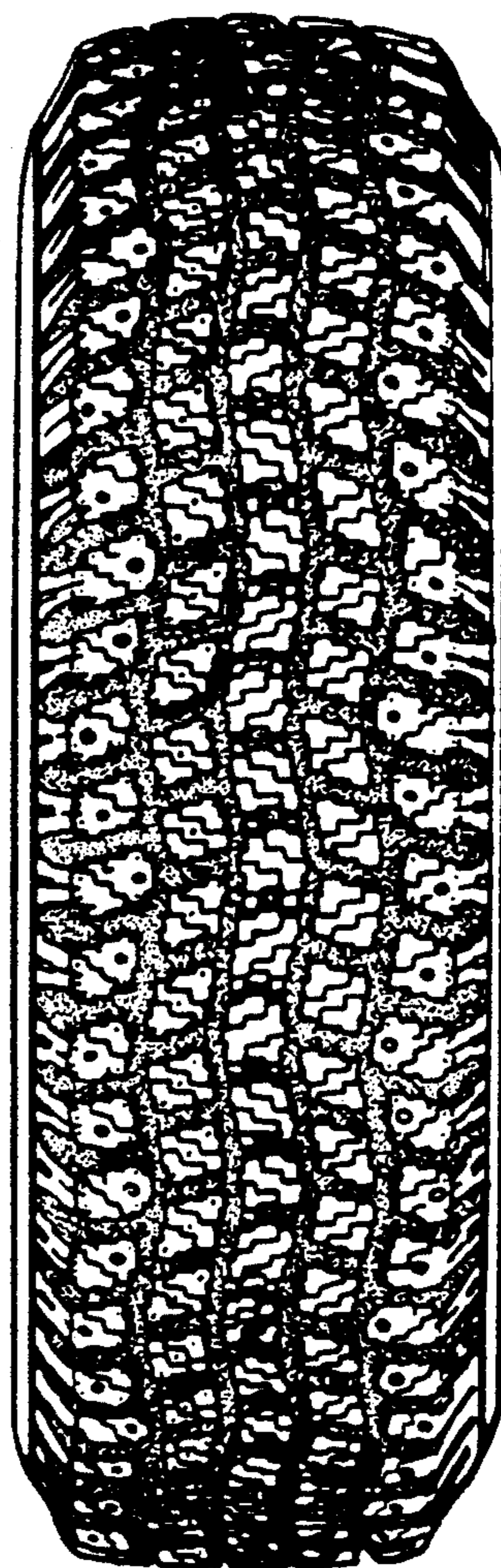

FIG-2

