

United States Patent [19]

Hensley

[11] Patent Number: **Des. 317,271**

[45] Date of Patent: **** Jun. 4, 1991**

[54] **MONITORING WELL CAP**

[76] Inventor: **Jerry C. Hensley, 6374 SW. 22nd Ct.,
Miramar, Fla. 33023**

[**] Term: **14 Years**

[21] Appl. No.: **360,713**

[22] Filed: **Jun. 2, 1989**

Related U.S. Application Data

[63] Continuation-in-part of Ser. No. 194,868, May 17, 1988, Pat. No. 4,881,597.

[52] U.S. Cl. **D10/96; D10/46;
D23/261**

[58] Field of Search **D10/46, 96; D23/260,
D23/261, 262; 137/363; 138/89, 96 R;
166/75.1, 92, 93, 94, 97; 220/210, 249, 253, 315,
334, 337, 343, 344, 309**

[56] References Cited

U.S. PATENT DOCUMENTS

1,345,214 6/1920 Moore 166/92

1,689,979	10/1928	Tate et al.	220/210 X
1,791,277	2/1931	Lake	220/210
2,169,312	8/1939	Wilking	220/210
2,179,191	11/1939	McWilliams	166/92
3,394,836	7/1968	Millard	220/210
3,860,142	1/1975	Jurges	220/344
4,370,919	2/1983	Wagner et al.	220/210 X
4,457,448	7/1984	Beagell	166/93 X

Primary Examiner—Nelson C. Holtje
Assistant Examiner—Antoine D. Davis
Attorney, Agent, or Firm—Harry W. Barron

[57] CLAIM

The ornamental design for a monitoring well cap, as shown and described.

DESCRIPTION

FIG. 1 is a top plan view of a monitoring well cap showing my new design;
FIG. 2 is a front elevational view;
FIG. 3 is a rear elevational view;
FIG. 4 is a bottom plan view;
FIG. 5 is a right side elevational view; and
FIG. 6 is a left side elevational view thereof.

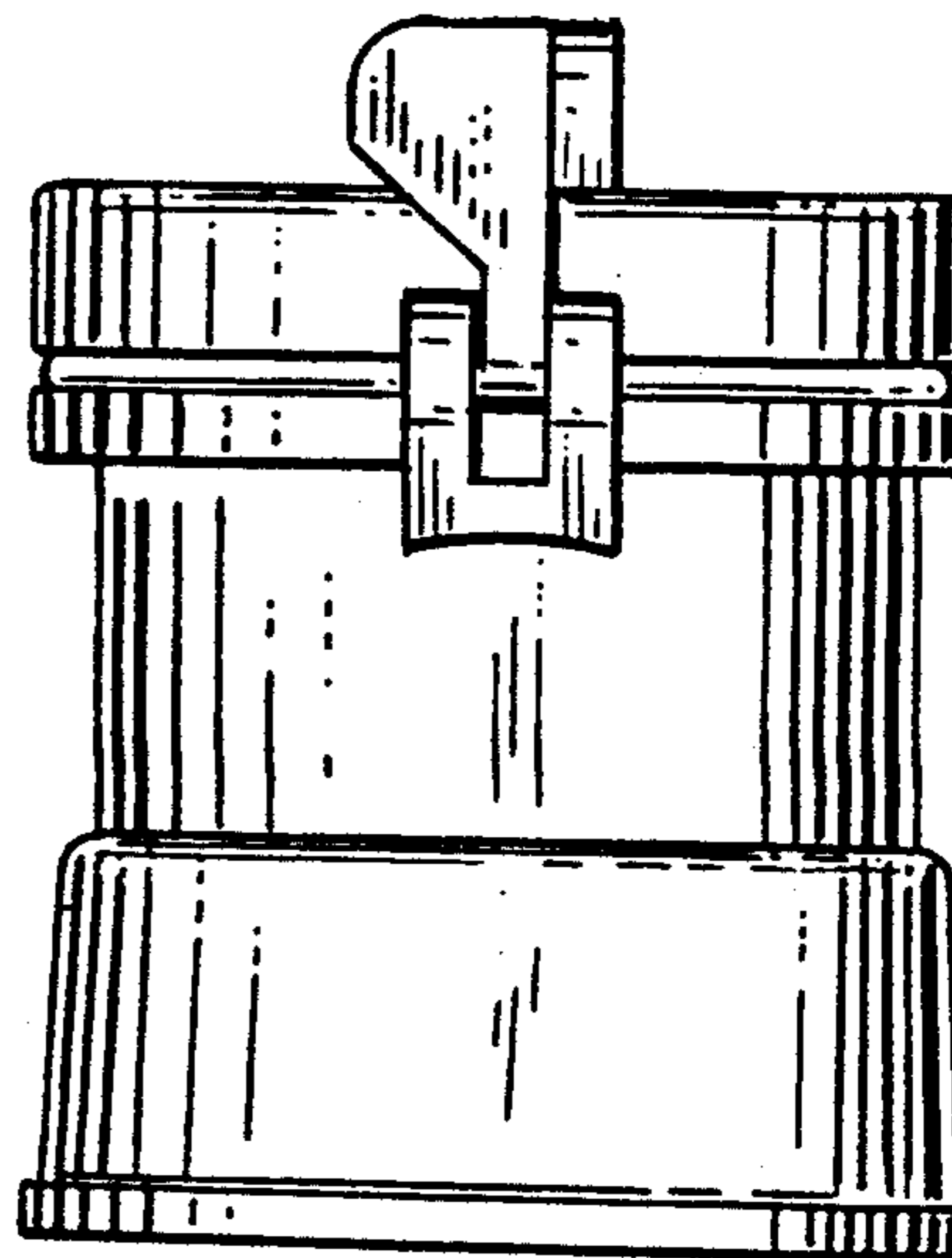
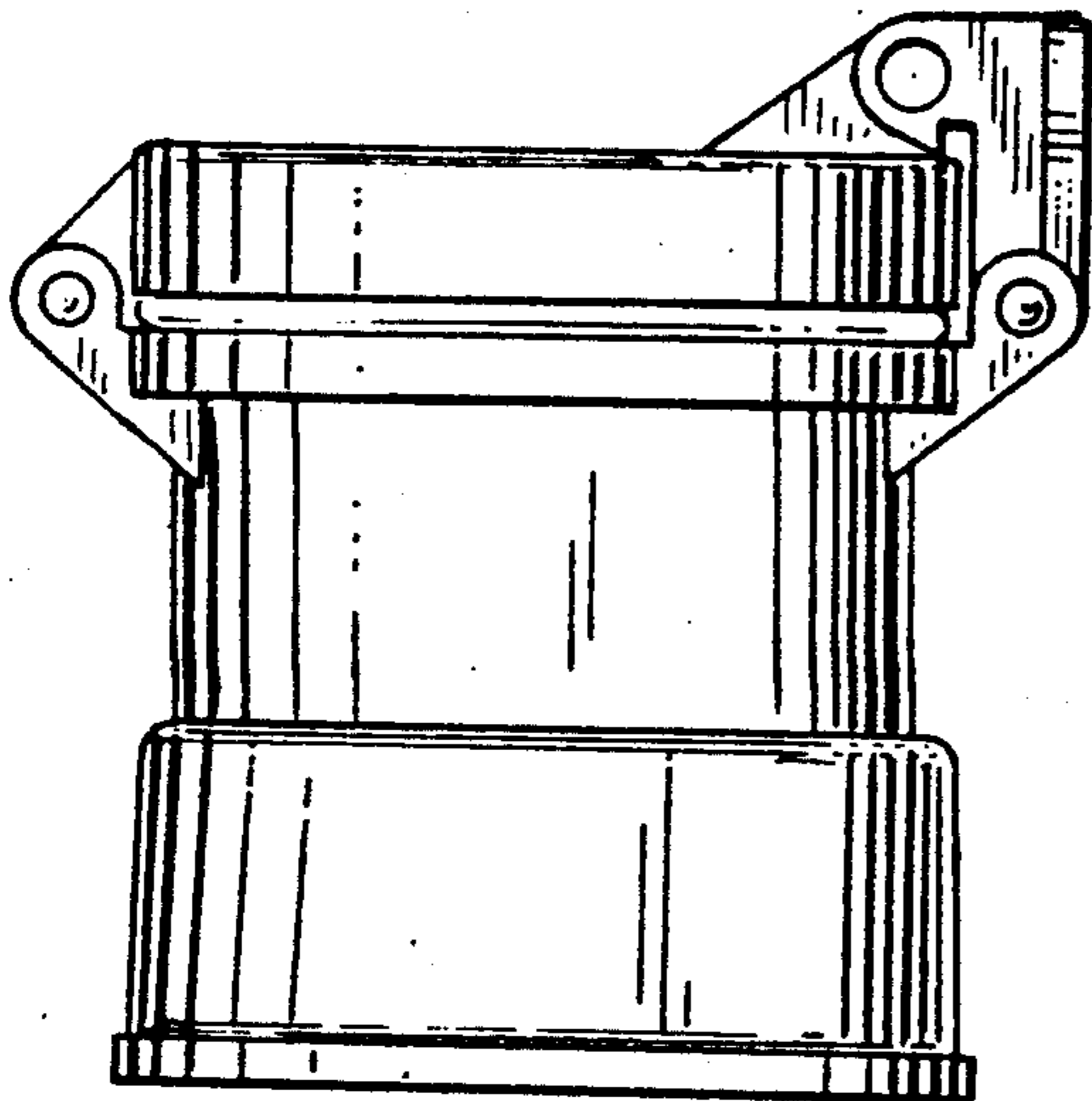

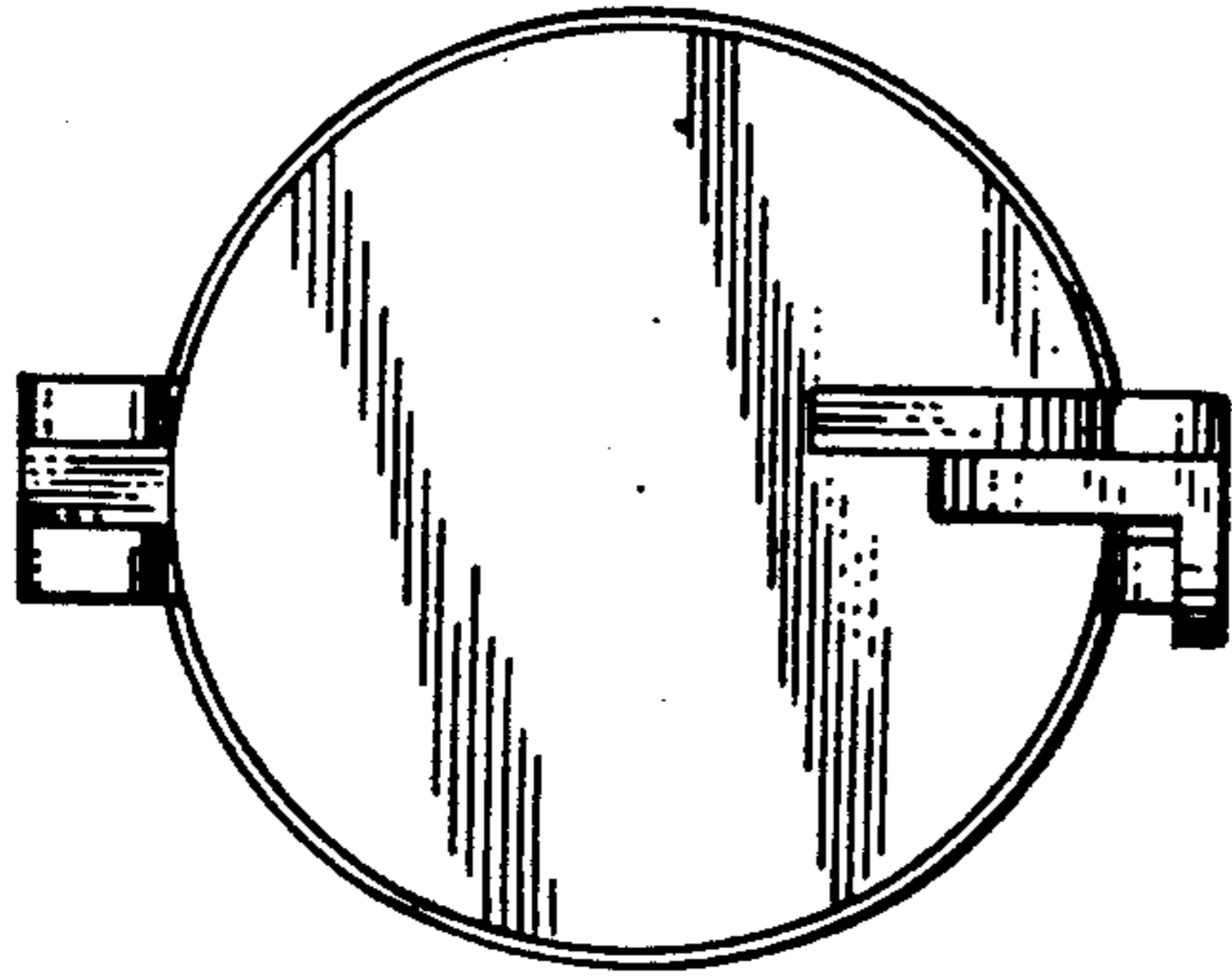

Fig. 1.

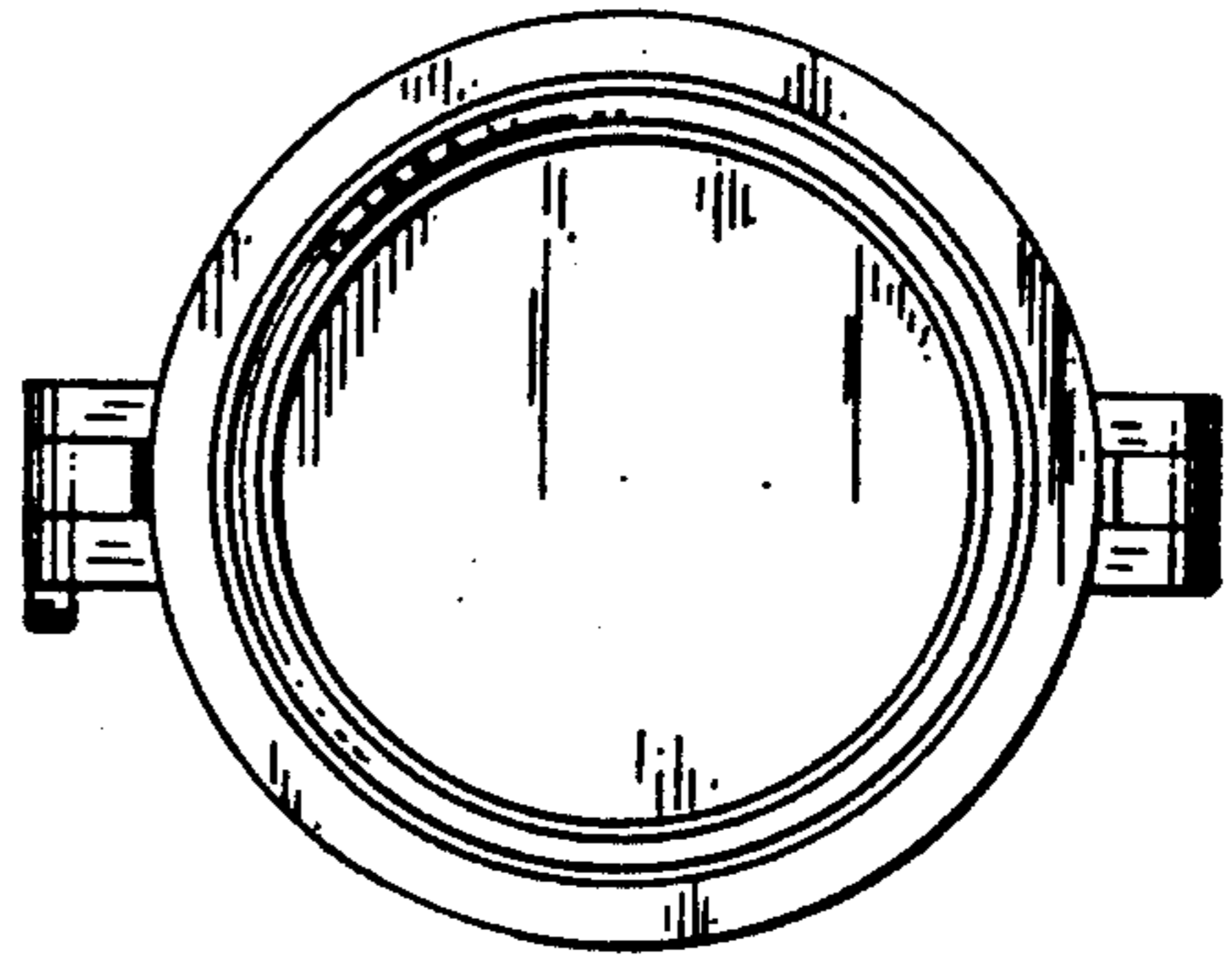

Fig. 4.

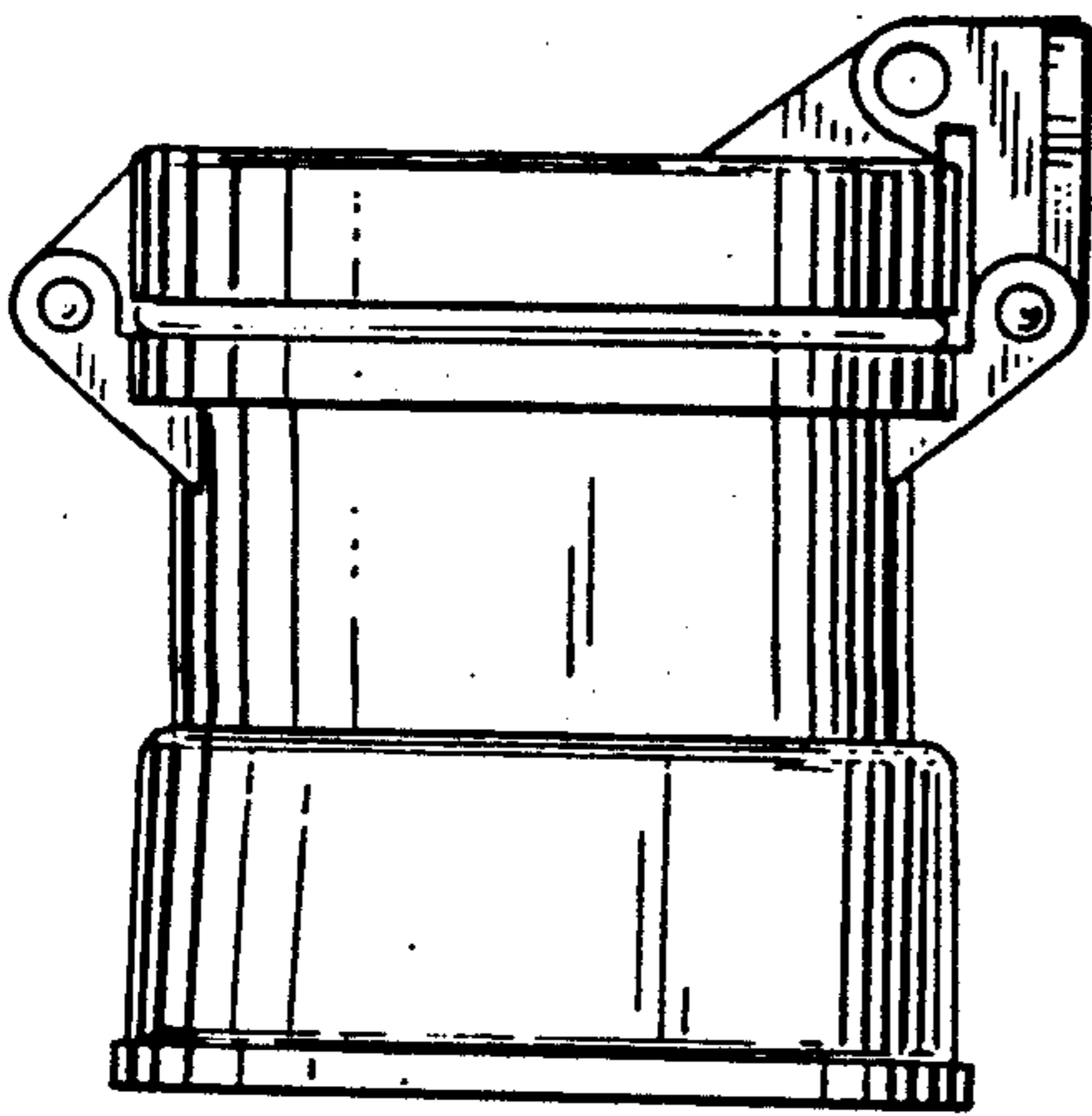

Fig. 2.

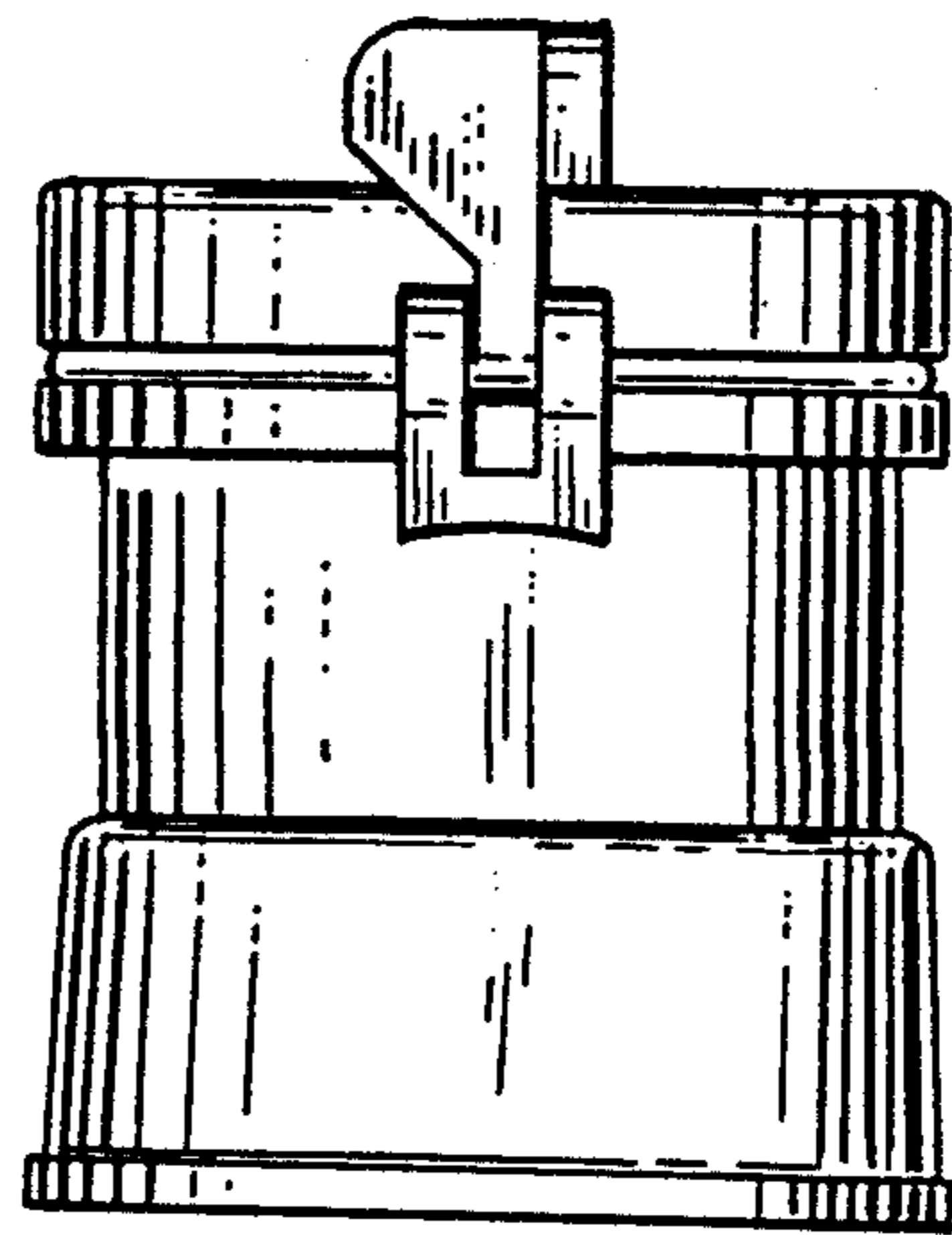

Fig. 5.

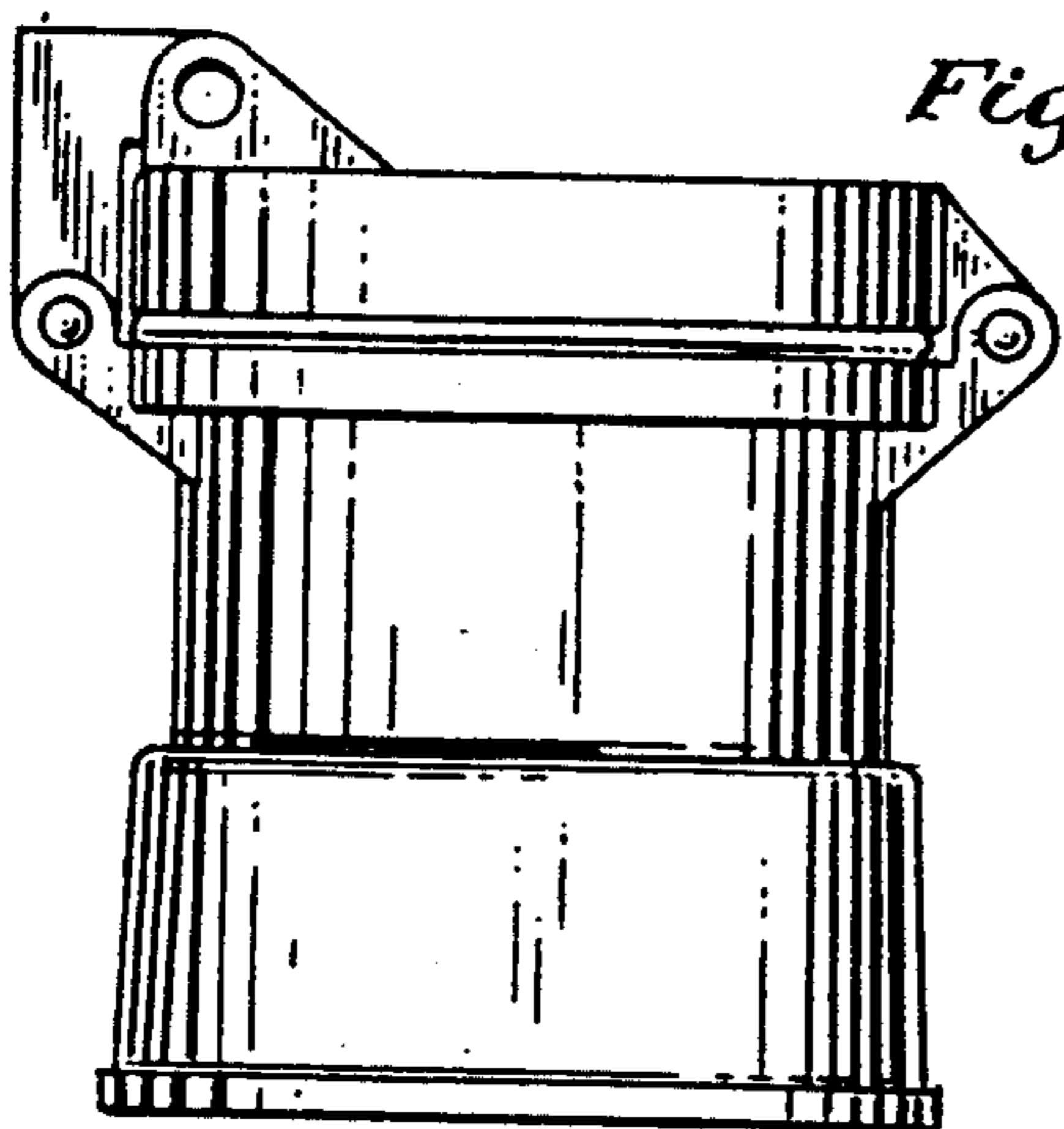

Fig. 3.

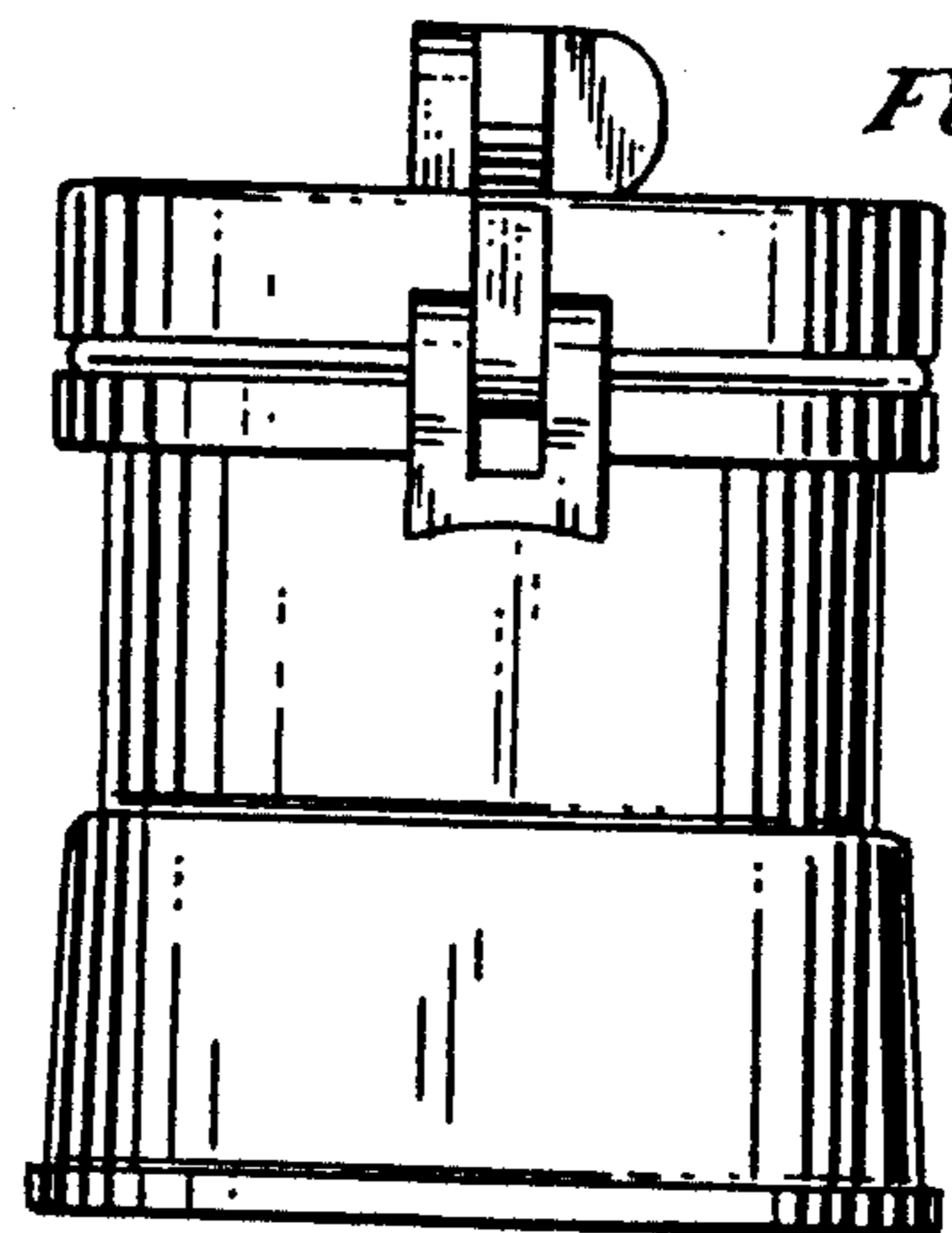

Fig. 6.