

[54] MONITORING WELL CAP

[76] Inventor: Jerry C. Hensley, 6374 SW. 22nd Ct.,  
Miramar, Fla. 33023

[\*\*] Term: 14 Years

[21] Appl. No.: 360,712

[22] Filed: Jun. 2, 1989

Related U.S. Application Data

[63] Continuation-in-part of Ser. No. 194,868, May 17,  
1988, Pat. No. 4,881,597.

[52] U.S. Cl. .... D10/96; D10/46;  
D23/261

[58] Field of Search ..... D10/46, 96; D23/260,  
D23/261, 262; 137/363; 138/89, 96 R;  
166/75.1, 92, 93, 94, 97; 220/210, 249, 253, 315,  
334, 337, 343, 349, 304

[56] References Cited

U.S. PATENT DOCUMENTS

1,345,214 6/1920 Moore ..... 166/92

1,689,979	10/1928	Tate et al. ....	220/210 X
1,791,277	2/1931	Lake .....	220/210
2,169,312	8/1939	Wilking .....	220/210
2,179,191	11/1939	McWilliams .....	166/92
3,394,836	7/1968	Millard .....	220/210
3,860,142	1/1975	Jurges .....	220/344
4,370,919	2/1983	Wagner et al. ....	220/210 X
4,457,448	7/1984	Beagell .....	166/93 X

Primary Examiner—Nelson C. Holtje  
Assistant Examiner—Antoine D. Davis  
Attorney, Agent, or Firm—Harry W. Barron

[57] CLAIM

The ornamental design for a monitoring well cap, as shown and described.

DESCRIPTION

FIG. 1 is a top plan view of a monitoring well cap showing my new design;  
FIG. 2 is a front elevational view;  
FIG. 3 is a rear elevational view;  
FIG. 4 is a bottom plan view;  
FIG. 5 is a right side elevational view; and  
FIG. 6 is a left side elevational view thereof.

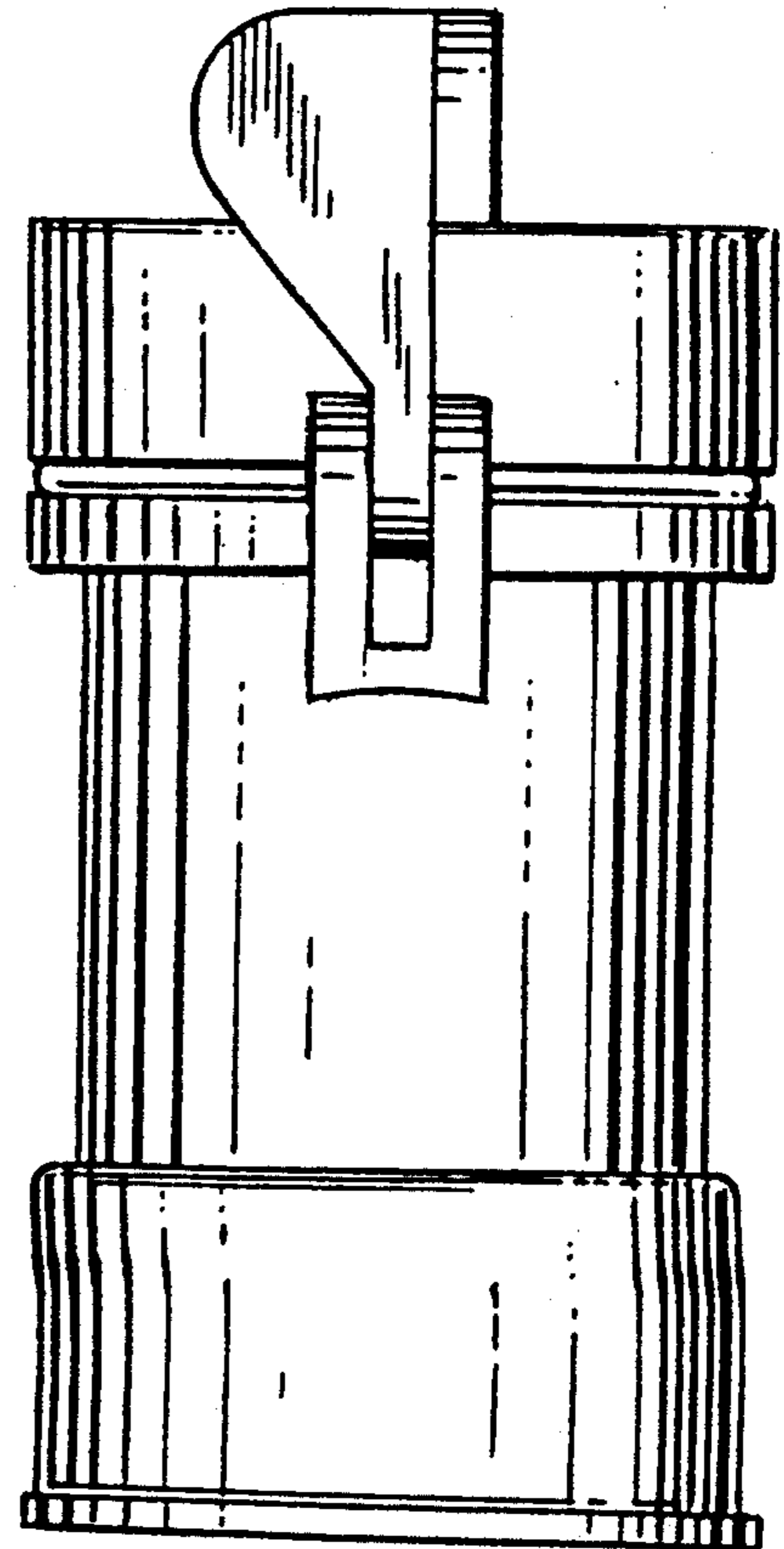
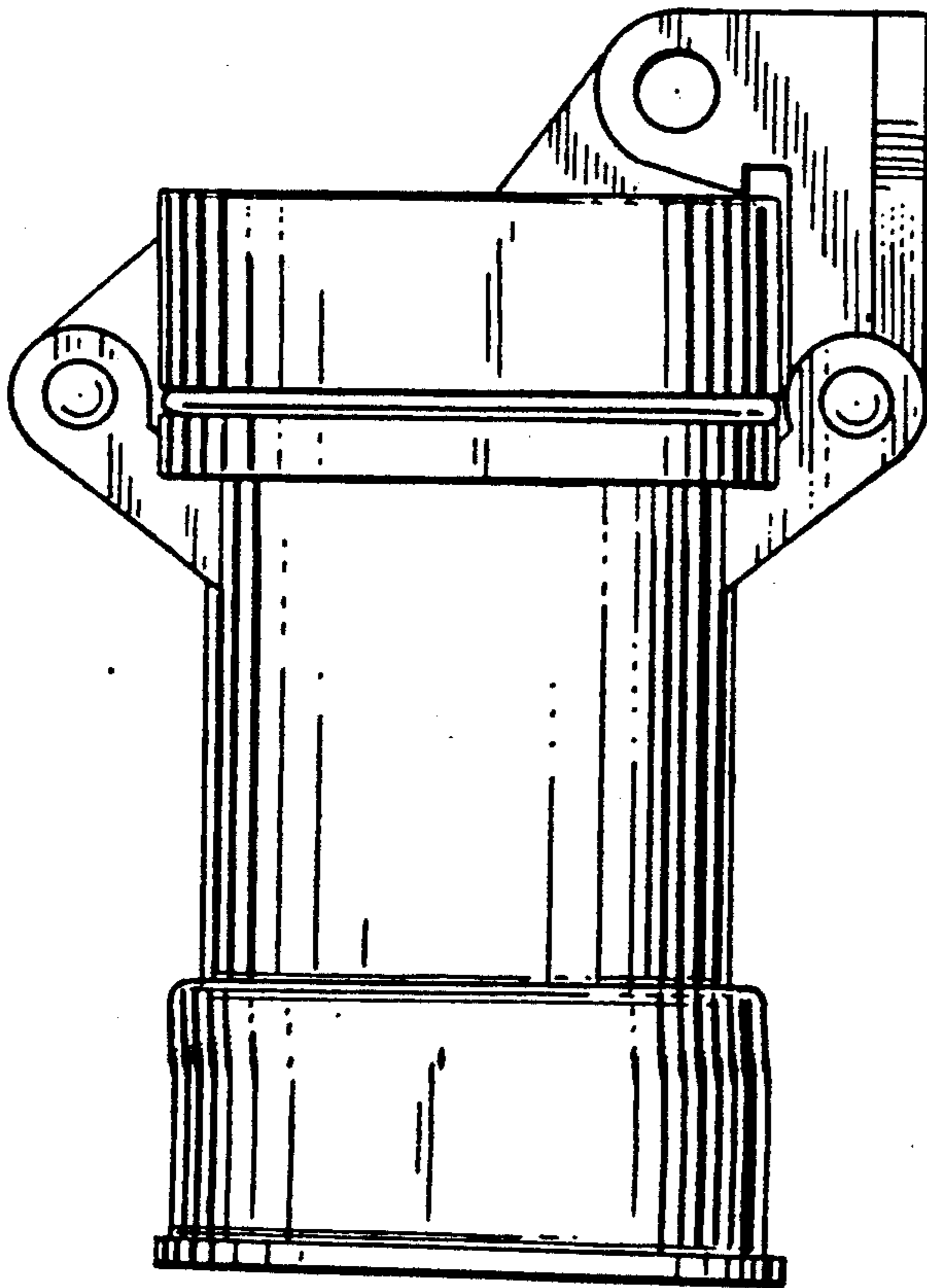

*Fig. 1.*

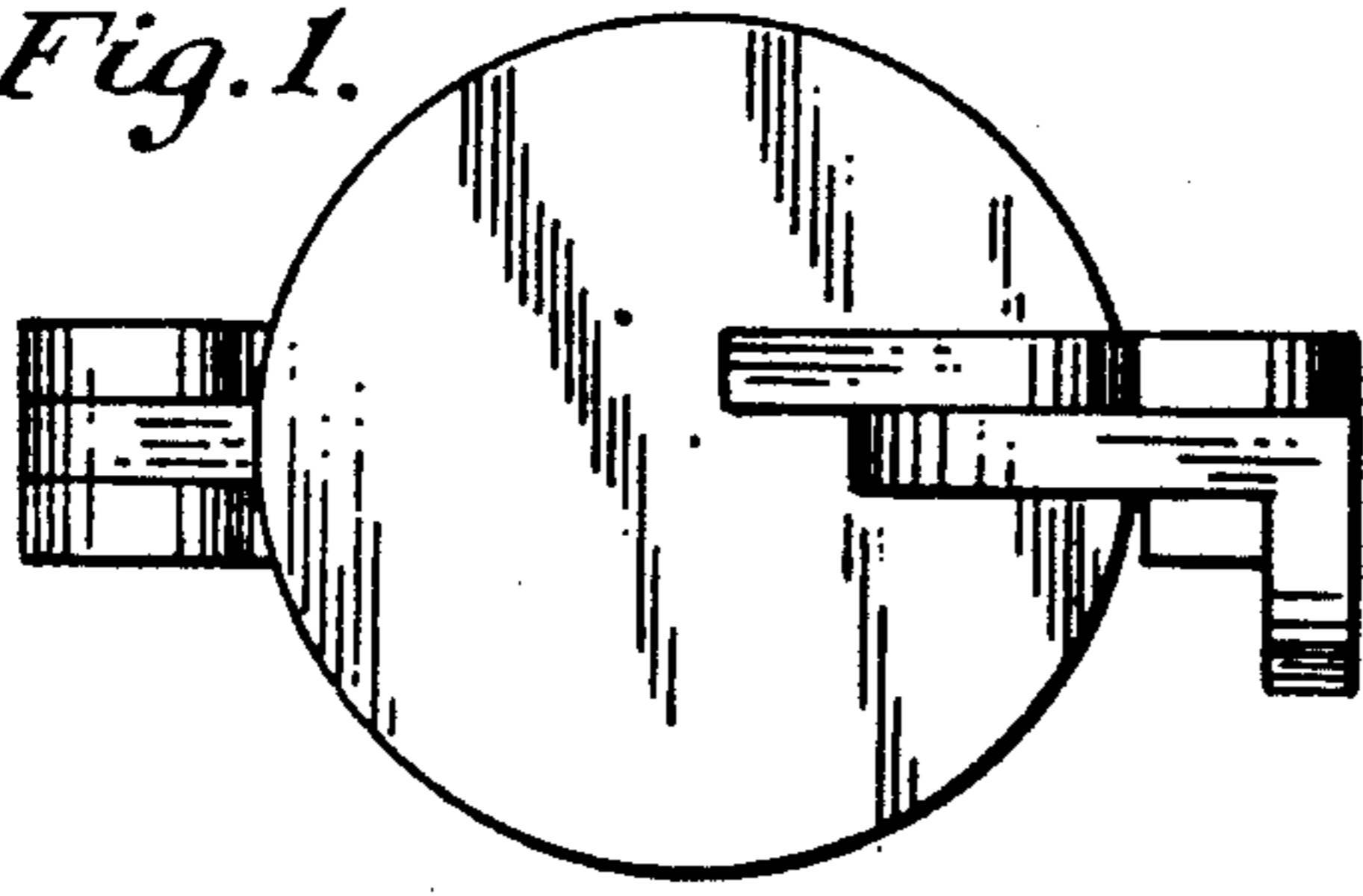

*Fig. 4.*

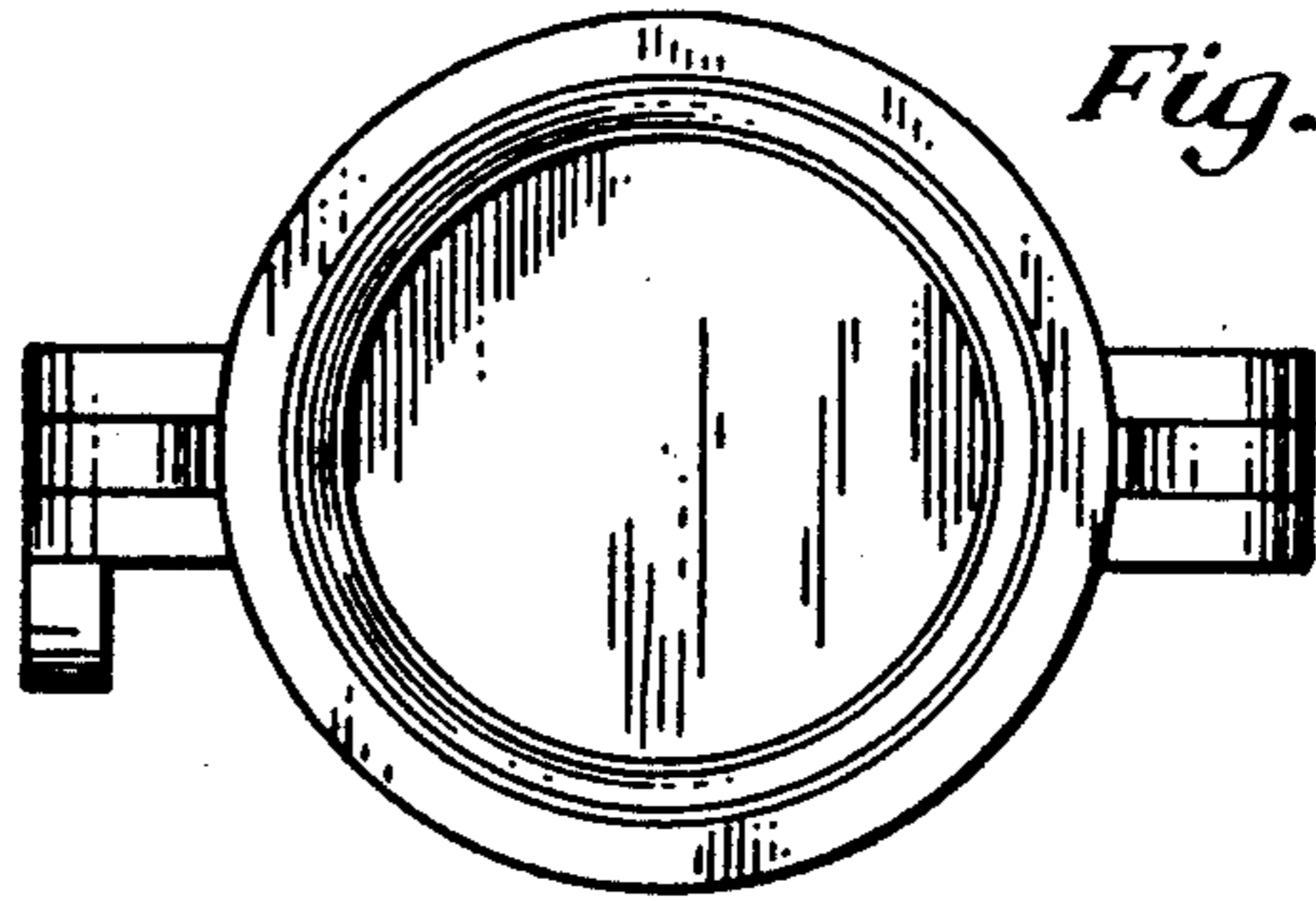

*Fig. 2.*

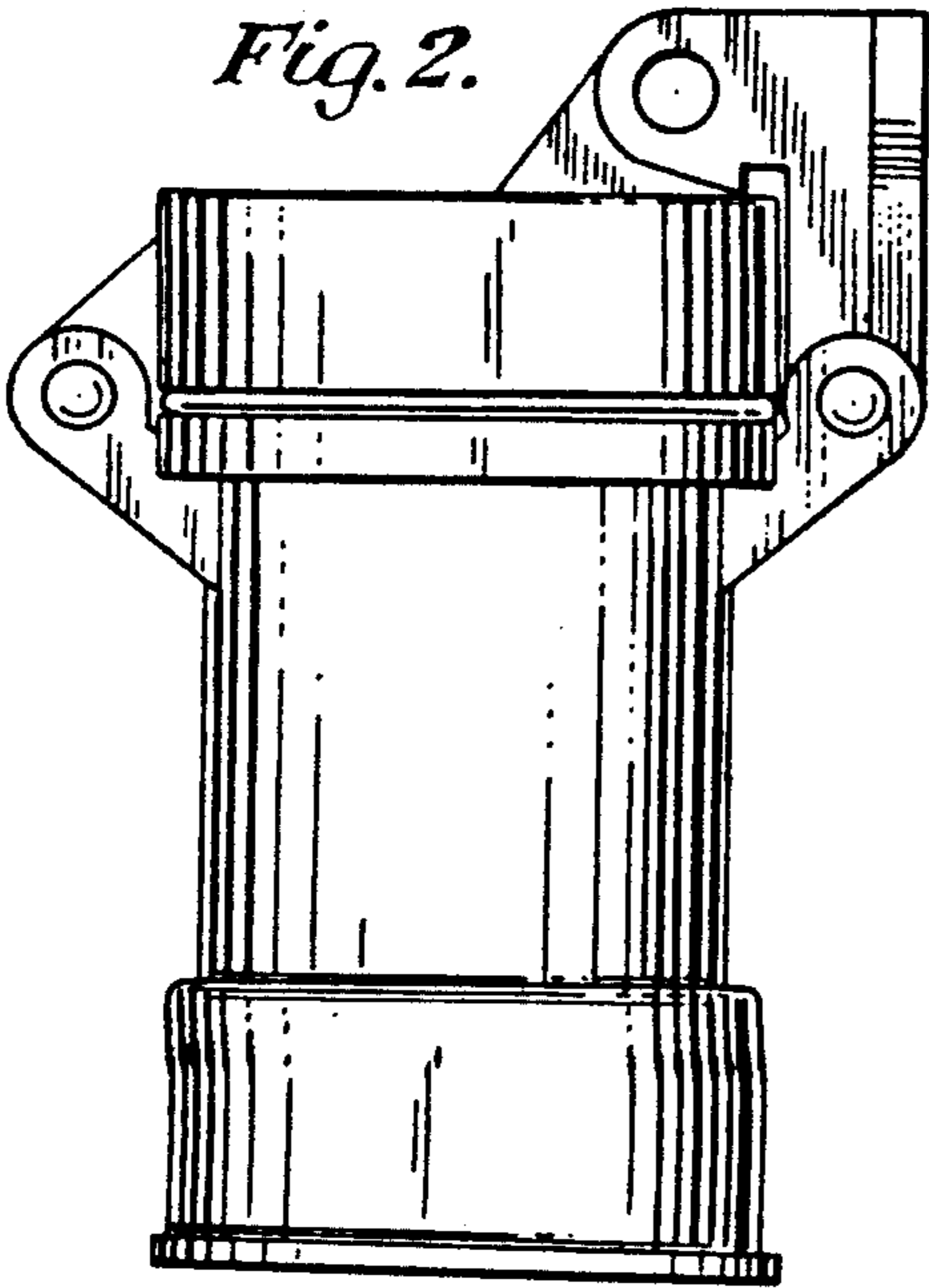

*Fig. 5.*

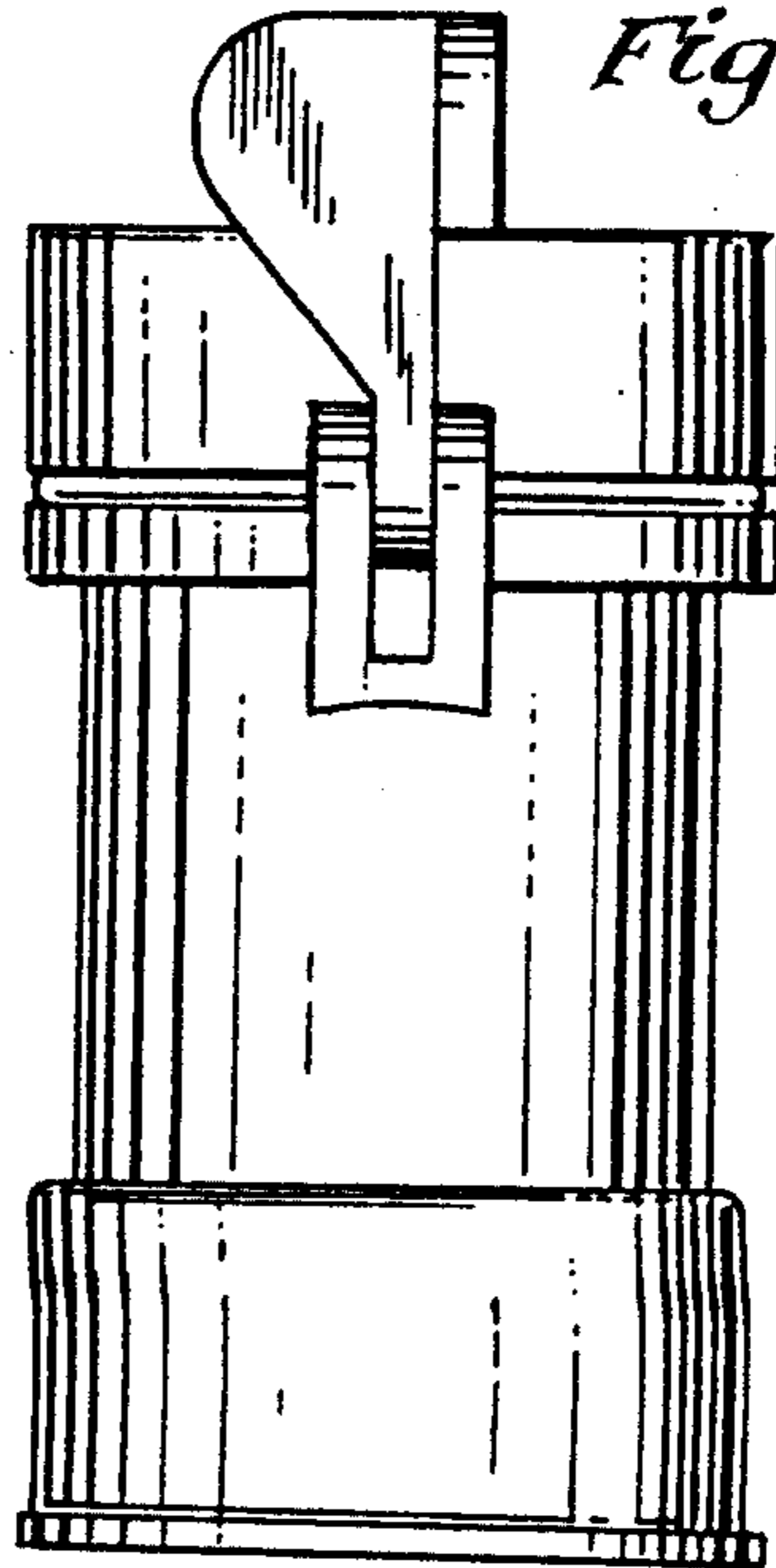

*Fig. 3.*

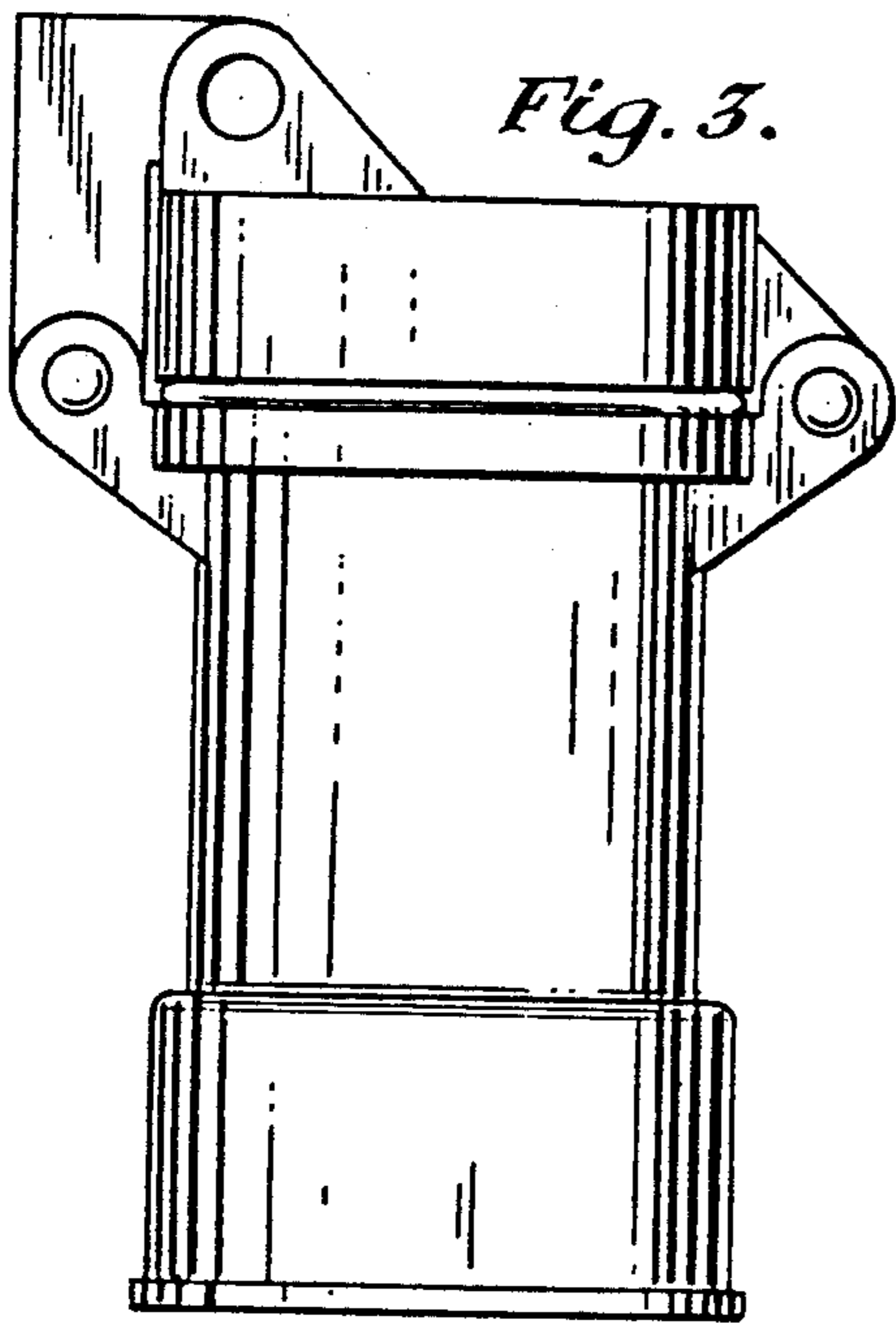

*Fig. 6.*

