

[54] AUTOMOBILE TIRE

[75] Inventor: Wako Iwamura, Hyogo, Japan

[73] Assignee: Sumitomo Rubber Industries, Ltd., Hyogo, Japan

[\*\*] Term: 14 Years

[21] Appl. No.: 385,183

[22] Filed: Jul. 26, 1989

[30] Foreign Application Priority Data

Feb. 1, 1989 [JP] Japan ..... 1-3459

[52] U.S. Cl. .... D12/146

[58] Field of Search ..... D12/141-143, D12/145-148; 152/209 R, 209 B, 209 D

[56] References Cited

U.S. PATENT DOCUMENTS

D. 273,777	5/1984	Igarashi et al. ....	D12/146
D. 283,694	5/1986	Candiliotis .....	D12/146
D. 303,363	9/1989	Graas .....	D12/147
D. 303,364	9/1989	Graas et al. ....	D12/147
3,682,220	8/1972	Verdier .....	152/209 D

OTHER PUBLICATIONS

"Michelin Sport MXV (P) B-TL-R-SB-RP-55-7-0-M-RD.", 1989 Tread Design Guide, A Bennett Garfield Publication, p. 50.

Primary Examiner—James M. Gandy  
Attorney, Agent, or Firm—Birch, Stewart, Kolasch & Birch

[57] CLAIM

The ornamental design for an automobile tire, as shown and described.

DESCRIPTION

FIG. 1 is a perspective view of an automobile tire showing my new design, it being understood that the tread design is repeated uniformly throughout the circumference of the tire and the opposite side is the same as that shown.

FIG. 2 is a front elevational view thereof;

FIG. 3 is a side elevational view of one side thereof; and

FIG. 4 is an enlarged fragmentary front elevation view thereof.

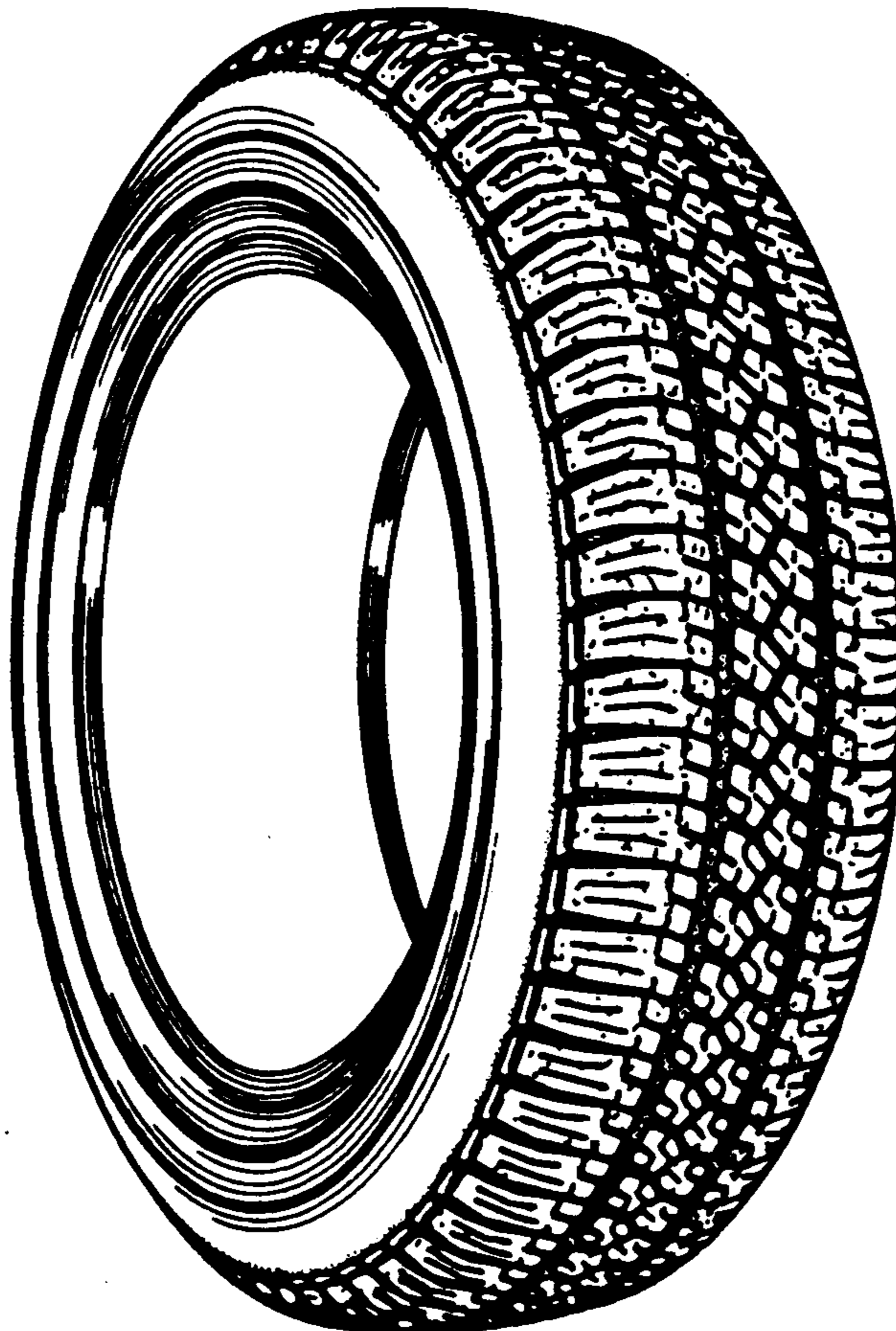

FIG. 1

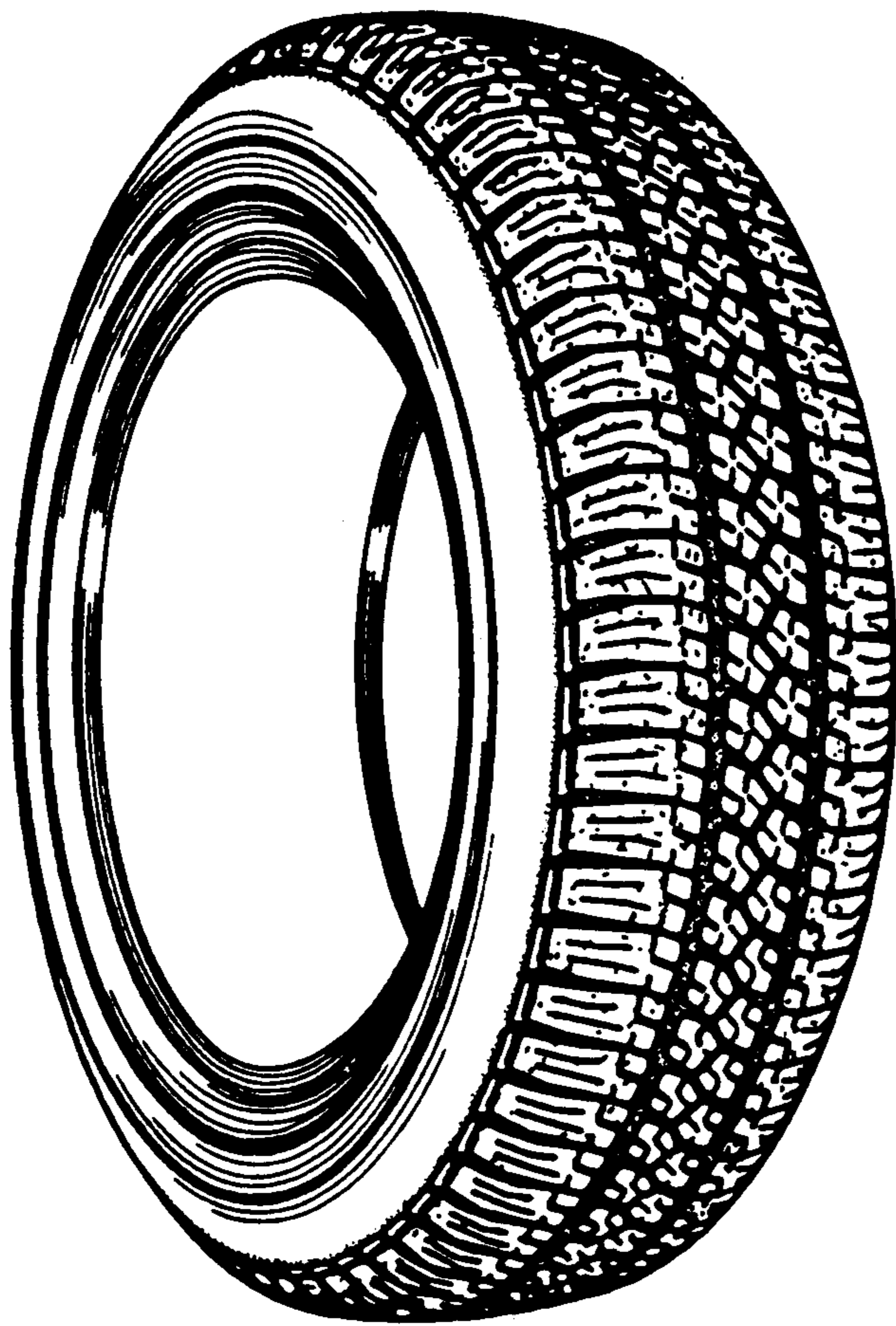

FIG. 2

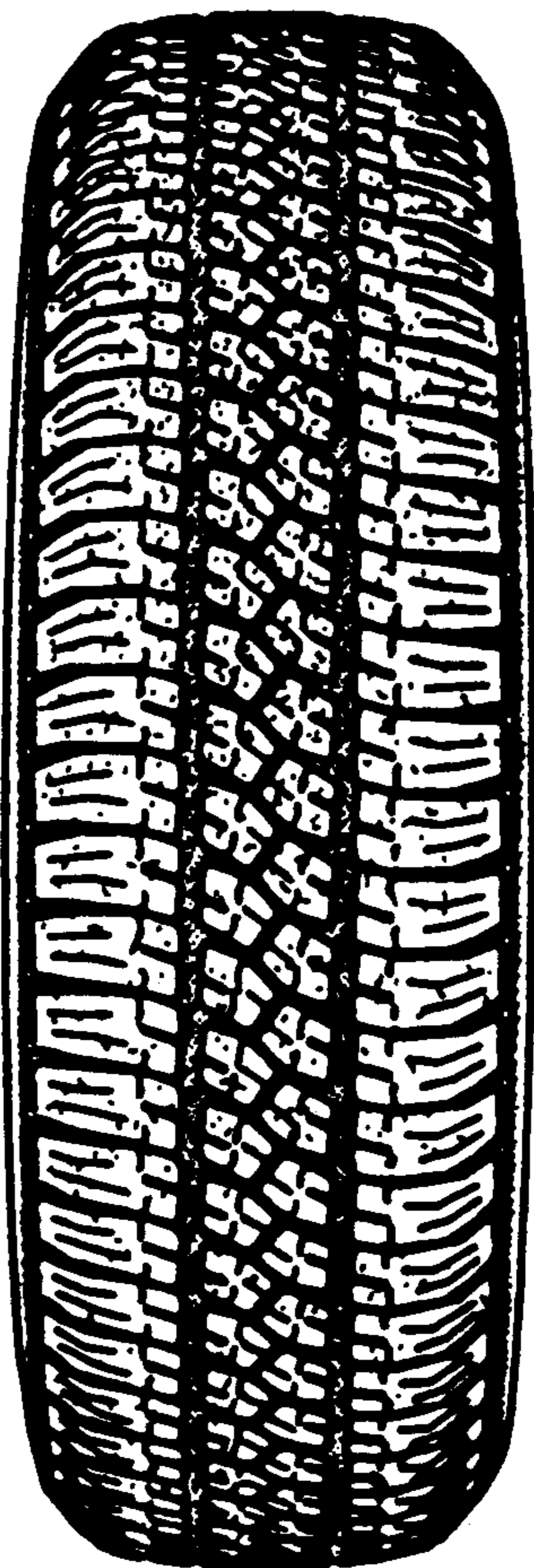

FIG. 3

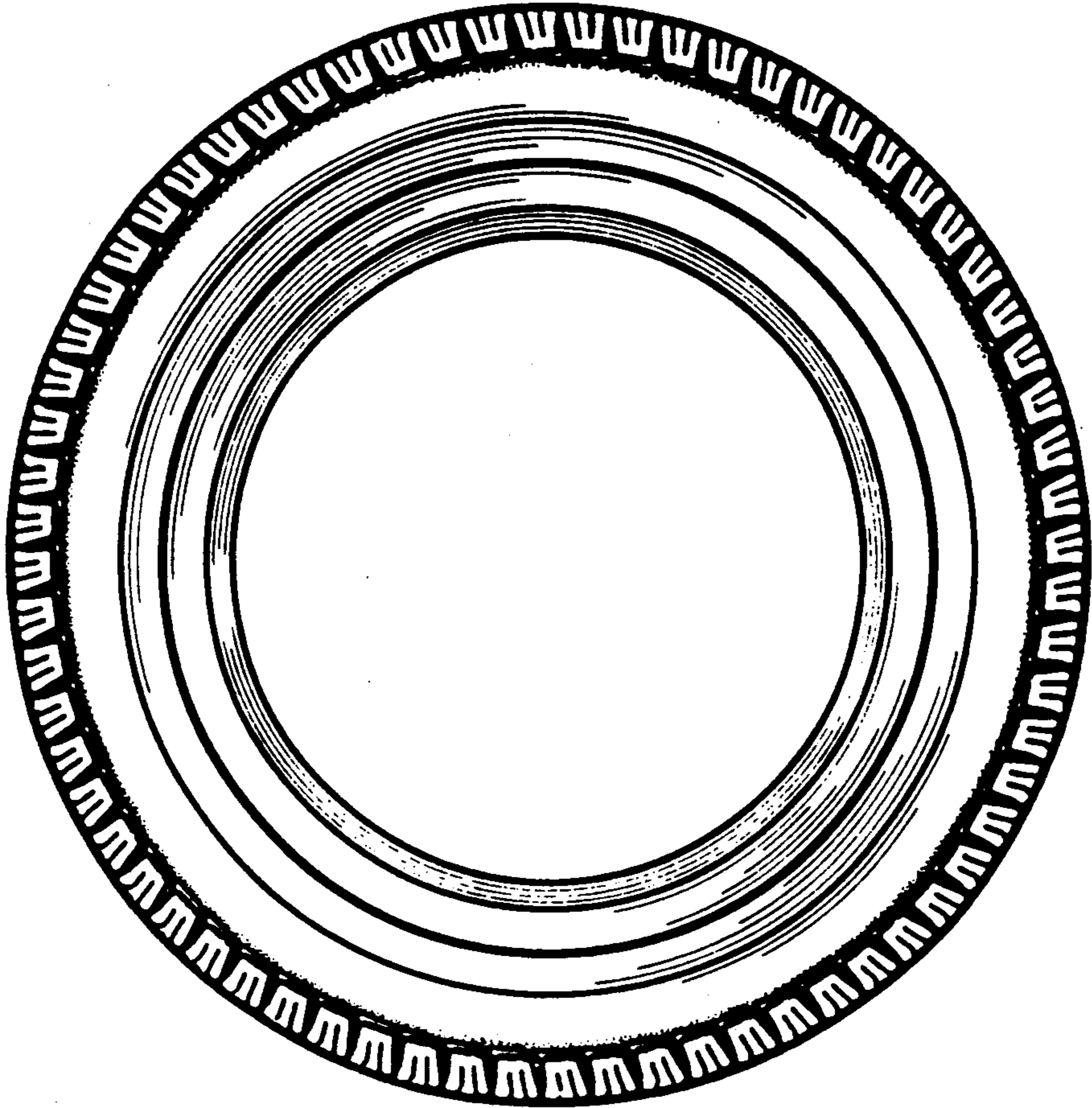

FIG. 4

