

[54] CLOSURE FOR A BOTTLE OR SIMILAR ARTICLE

[75] Inventor: Dieter Zubek, Drosselweg 1a, Fed. Rep. of Germany

[73] Assignee: Citius Burotechnik, Augsburg, Fed. Rep. of Germany

[\*\*] Term: 14 Years

[21] Appl. No.: 262,299

[22] Filed: Oct. 25, 1988

[52] U.S. Cl. .... D9/435; D9/453

[58] Field of Search ..... D9/435, 453; 215/235-243, 295, 303, 304, 306, 355, 356, 363; 222/566, 567, 571

[56] References Cited

U.S. PATENT DOCUMENTS

D. 138,312	7/1944	Derham	.....	D9/453
D. 167,725	9/1953	Soffer	.....	D9/453
D. 201,401	6/1965	Picot	.....	D9/453
D. 262,741	1/1982	Fay	.....	D9/453

D. 268,901 5/1983 Douglas ..... D9/453

FOREIGN PATENT DOCUMENTS

3704496 C1 2/1987 Fed. Rep. of Germany .

OTHER PUBLICATIONS

Visual Systems Catalog; 1986-1987; p. 122, Design Art Marker (top) Closure.

Primary Examiner—B. J. Bullock  
Assistant Examiner—Dominic Simone  
Attorney, Agent, or Firm—Baker & McKenzie

[57] CLAIM

The ornamental design for a closure for a bottle or similar article.

DESCRIPTION

FIG. 1 is a perspective view of a closure for a bottle or similar article showing my new design, the bottle shown in broken lines for illustrative purposes only; FIG. 2 is a top plan view thereof; FIG. 3 is a front elevational view thereof; and FIG. 4 is a side elevational view thereof, taken in the direction of the arrows along line 4-4 of FIG. 2.

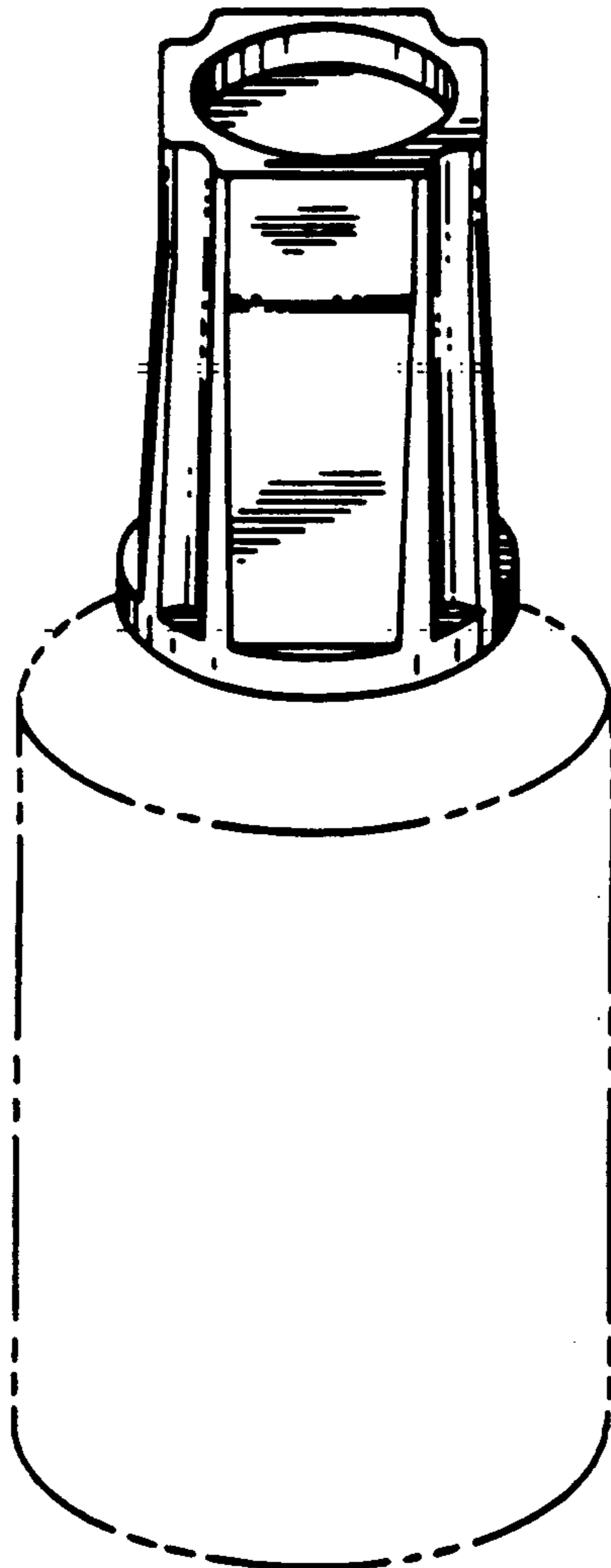

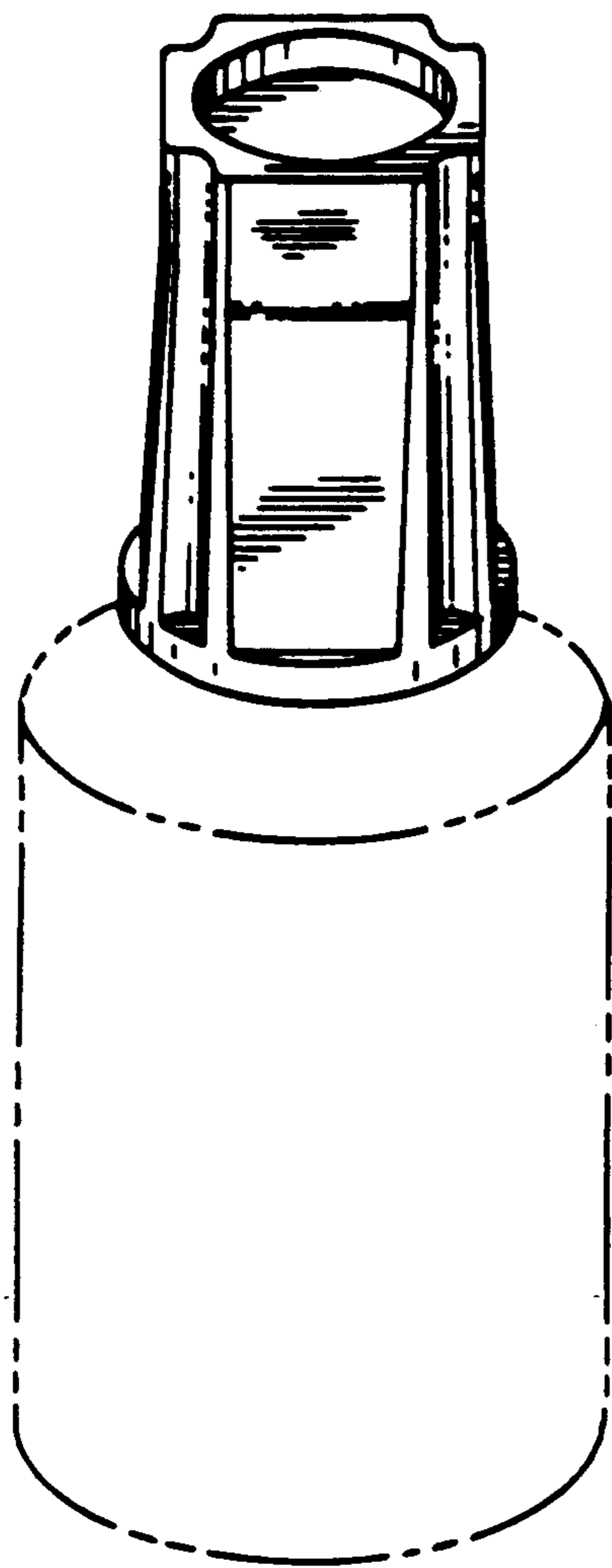

fig. 1.

fig. 2.

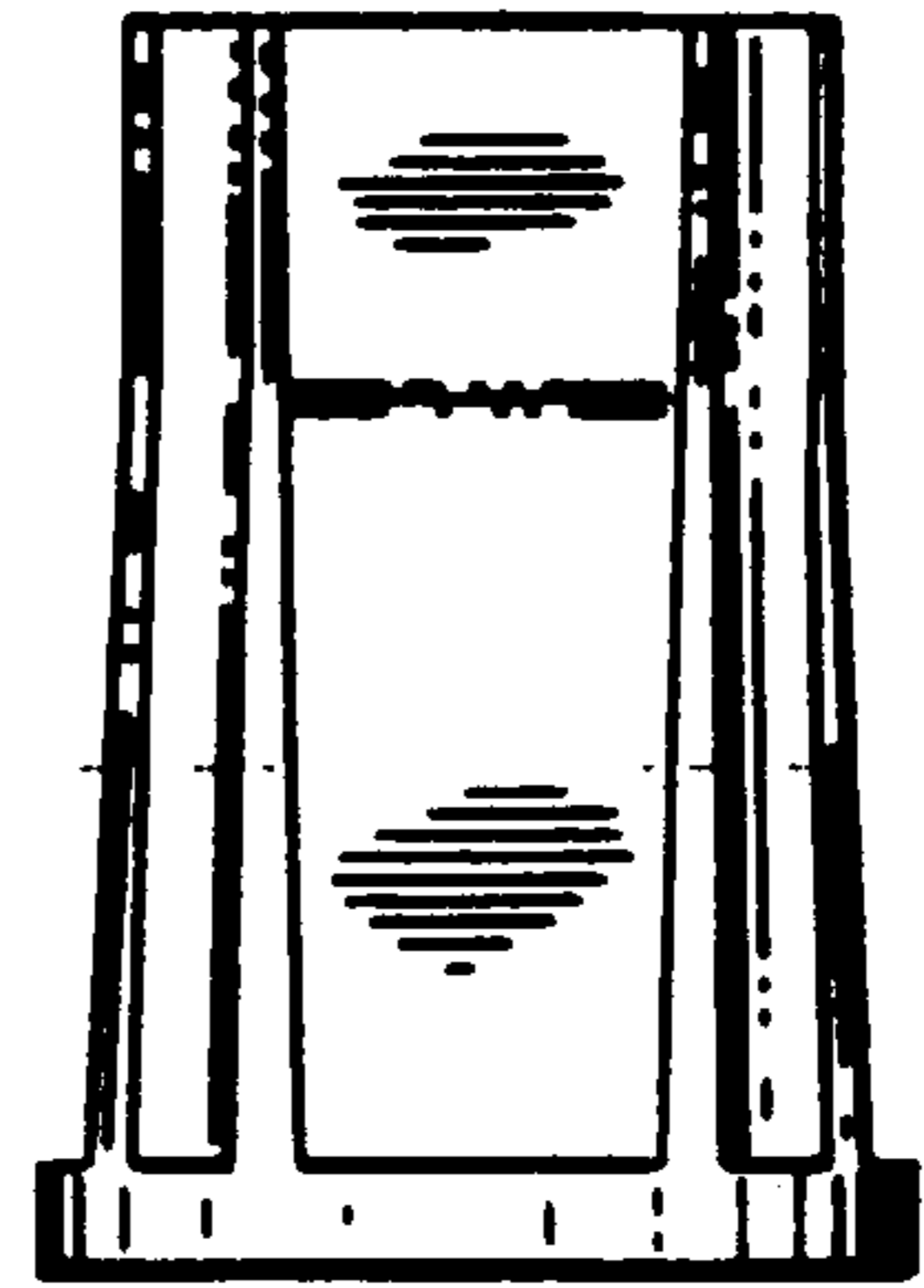
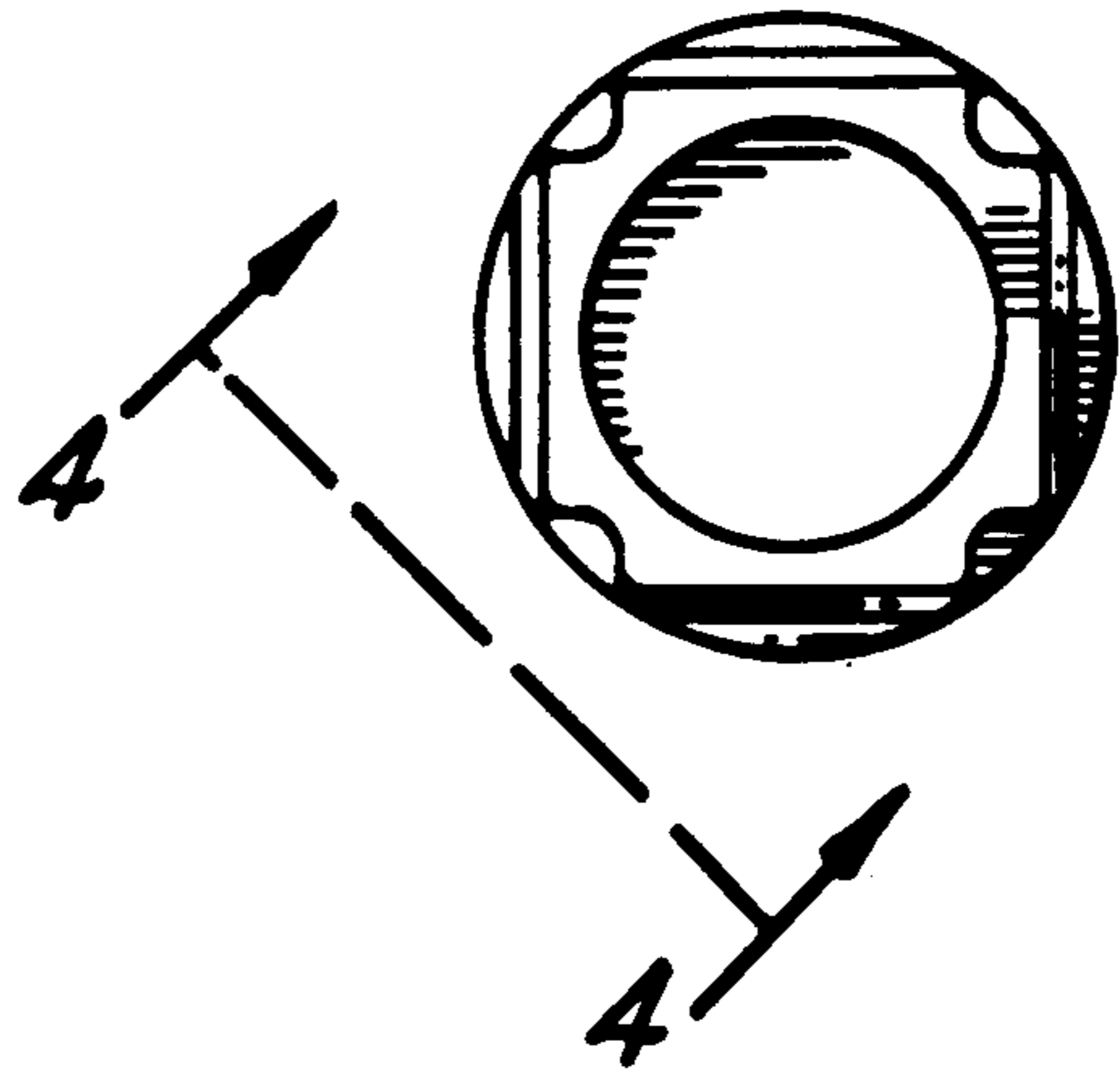

fig. 3.

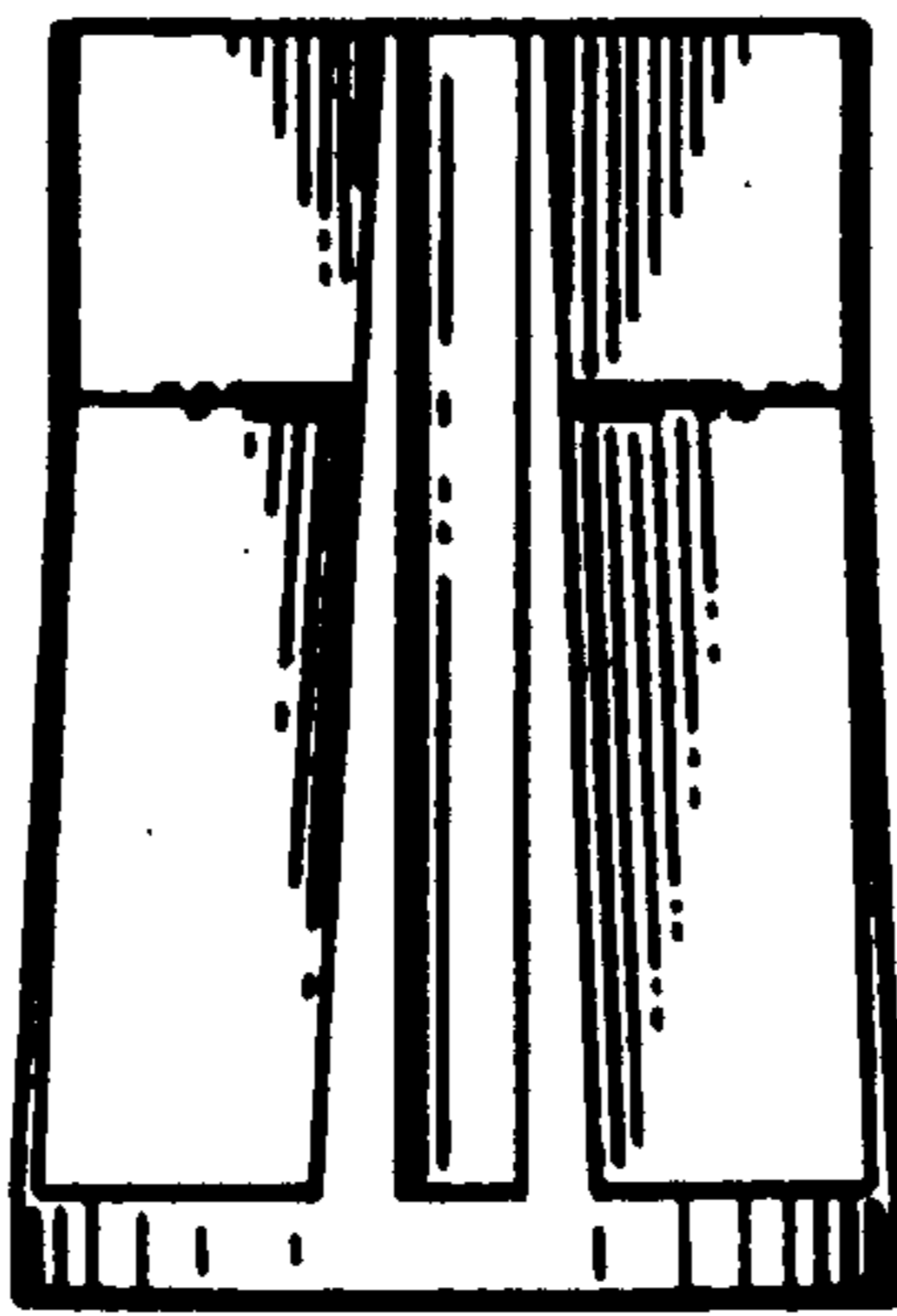

fig. 4.