

[54] DOOR LOCK

[76] Inventor: Blair E. Johns, 3918 W. Coronado, Phoenix, Ariz. 85009

[**] Term: 14 Years

[21] Appl. No.: 530,086

[22] Filed: May 29, 1990

Related U.S. Application Data

[60] Division of Ser. No. 336,647, Apr. 7, 1989, abandoned, which is a continuation of Ser. No. 10,433, Feb. 3, 1987, abandoned.

[52] U.S. Cl. D8/344; D8/331

[58] Field of Search D8/330-331, D8/336, 338, 344-345; 292/297-298, 292, 295, 341.17, 340, 346

[56] References Cited

U.S. PATENT DOCUMENTS

- 721,045 2/1903 Keller 292/341.17
- 3,815,945 6/1974 Lamphere D8/344 X
- 3,963,269 6/1976 Rosenberg 292/346

- 4,076,294 2/1978 Holmberg 292/341.17 X
- 4,195,870 4/1980 Percoco 292/340
- 4,326,394 4/1982 Stein 292/292 X
- 4,506,527 3/1985 Grill 292/295 X
- 4,629,231 12/1986 Bouchard D8/344 X

FOREIGN PATENT DOCUMENTS

- 148717 8/1920 United Kingdom 292/292 X

Primary Examiner—Wallace R. Burke

Assistant Examiner—Brian N. Vinson

[57] CLAIM

The ornamental design for a door lock, as shown and described.

DESCRIPTION

FIG. 1 is a top, front, and right side perspective view of a door lock showing my new design;
 FIG. 2 is a front elevational view thereof;
 FIG. 3 is a right side elevational view thereof;
 FIG. 4 is a top plan view thereof, the bottom being a mirror image of that shown;
 FIG. 5 is a rear elevational view thereof; and
 FIG. 6 is a left side elevational view thereof.

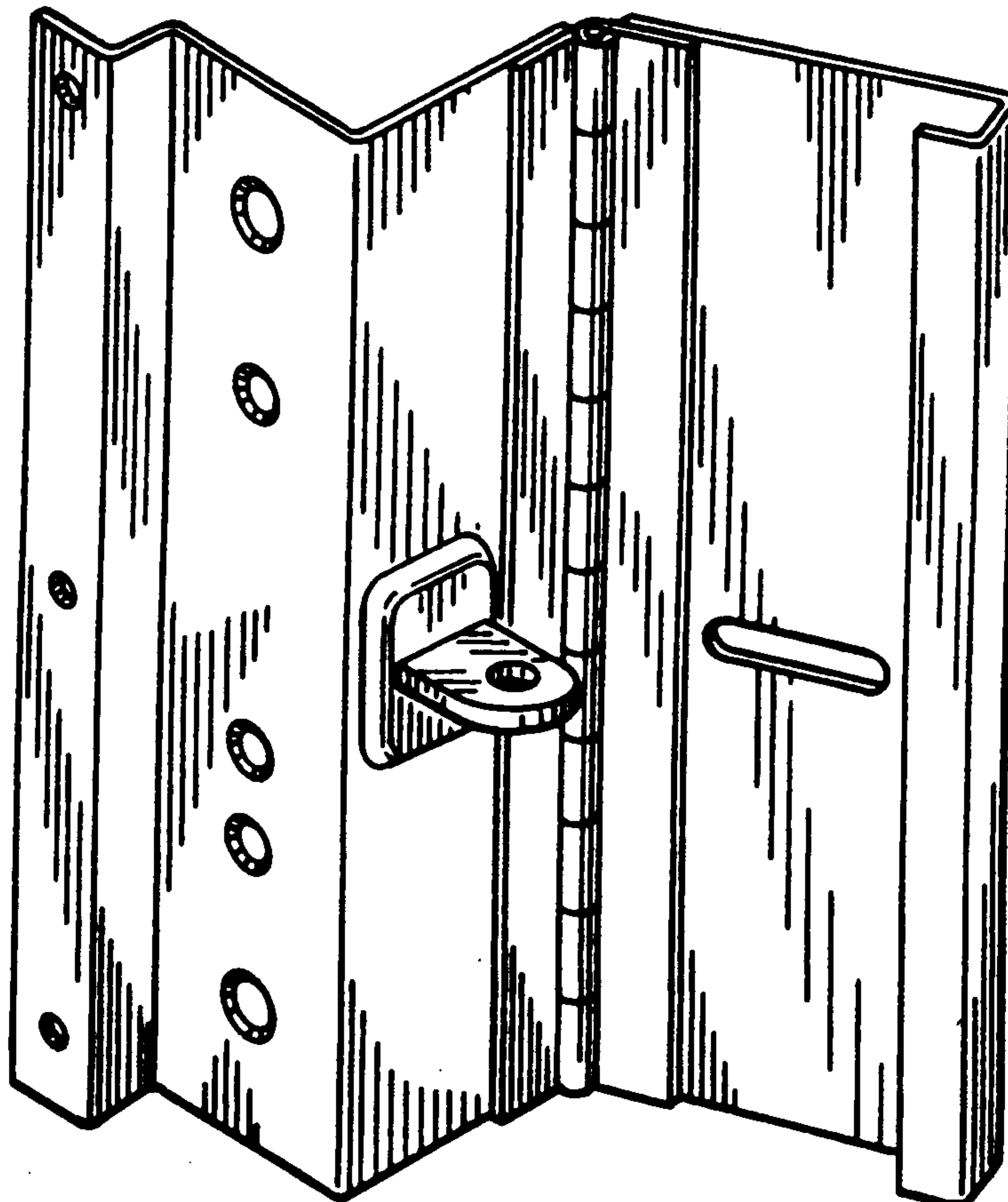

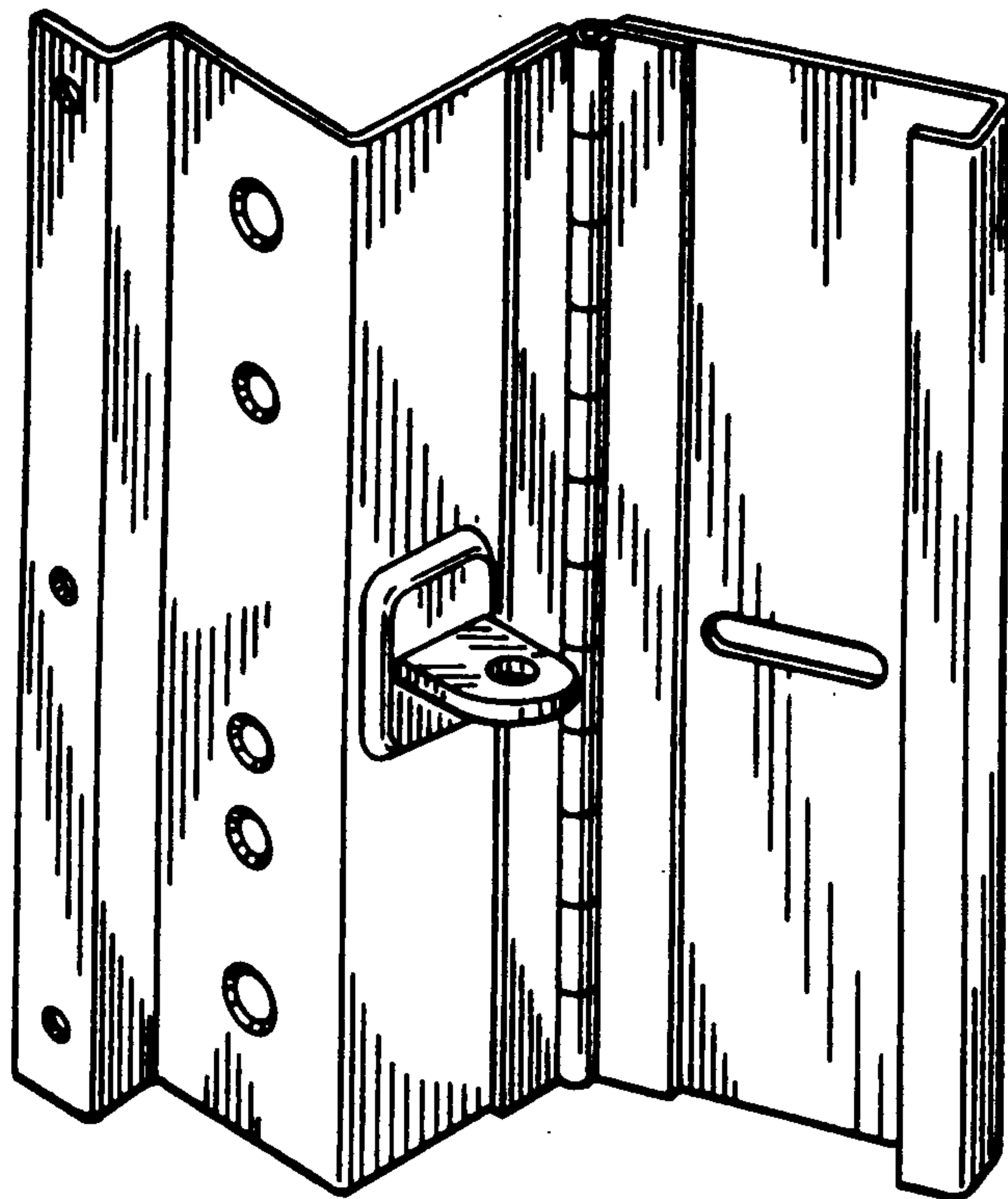

FIG. 1

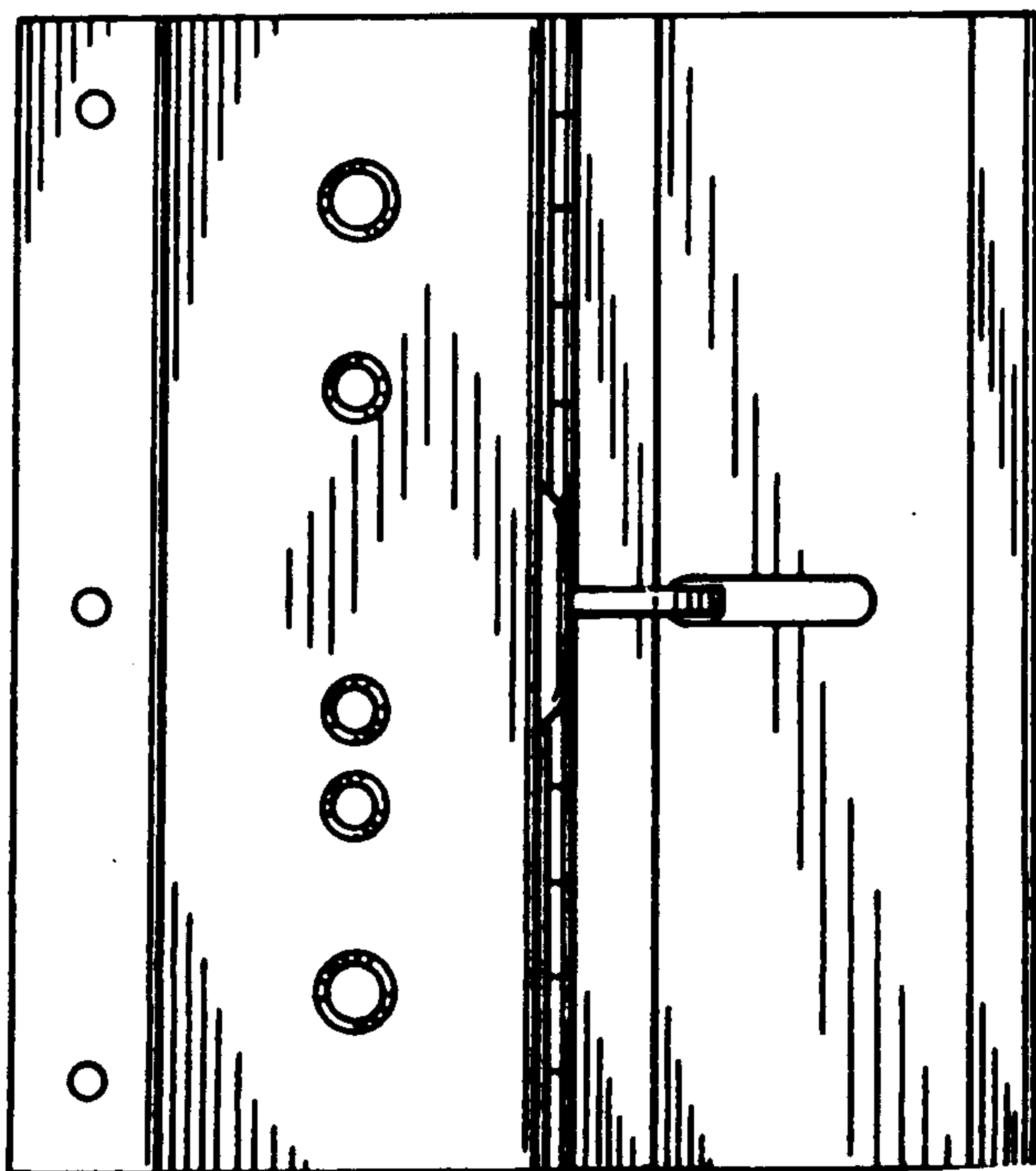

FIG. 2

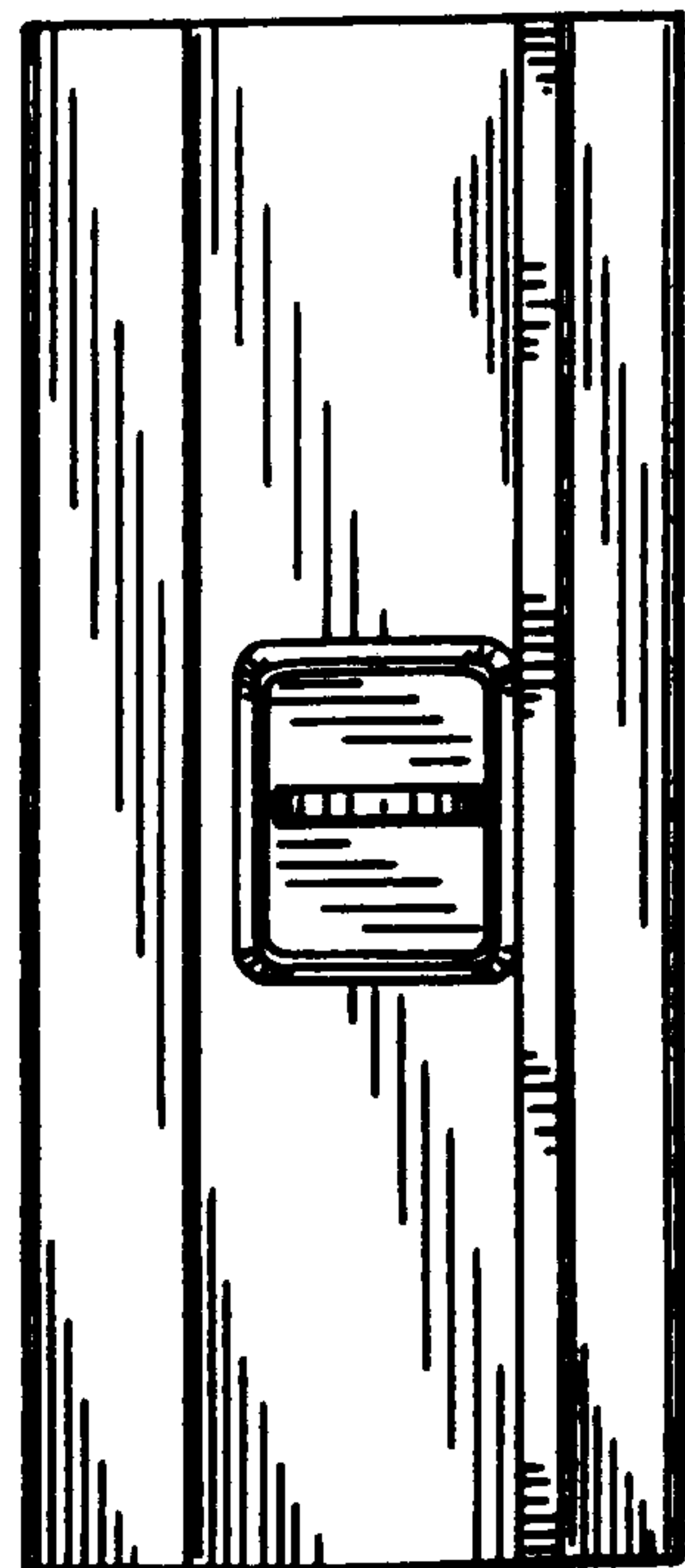

FIG. 3

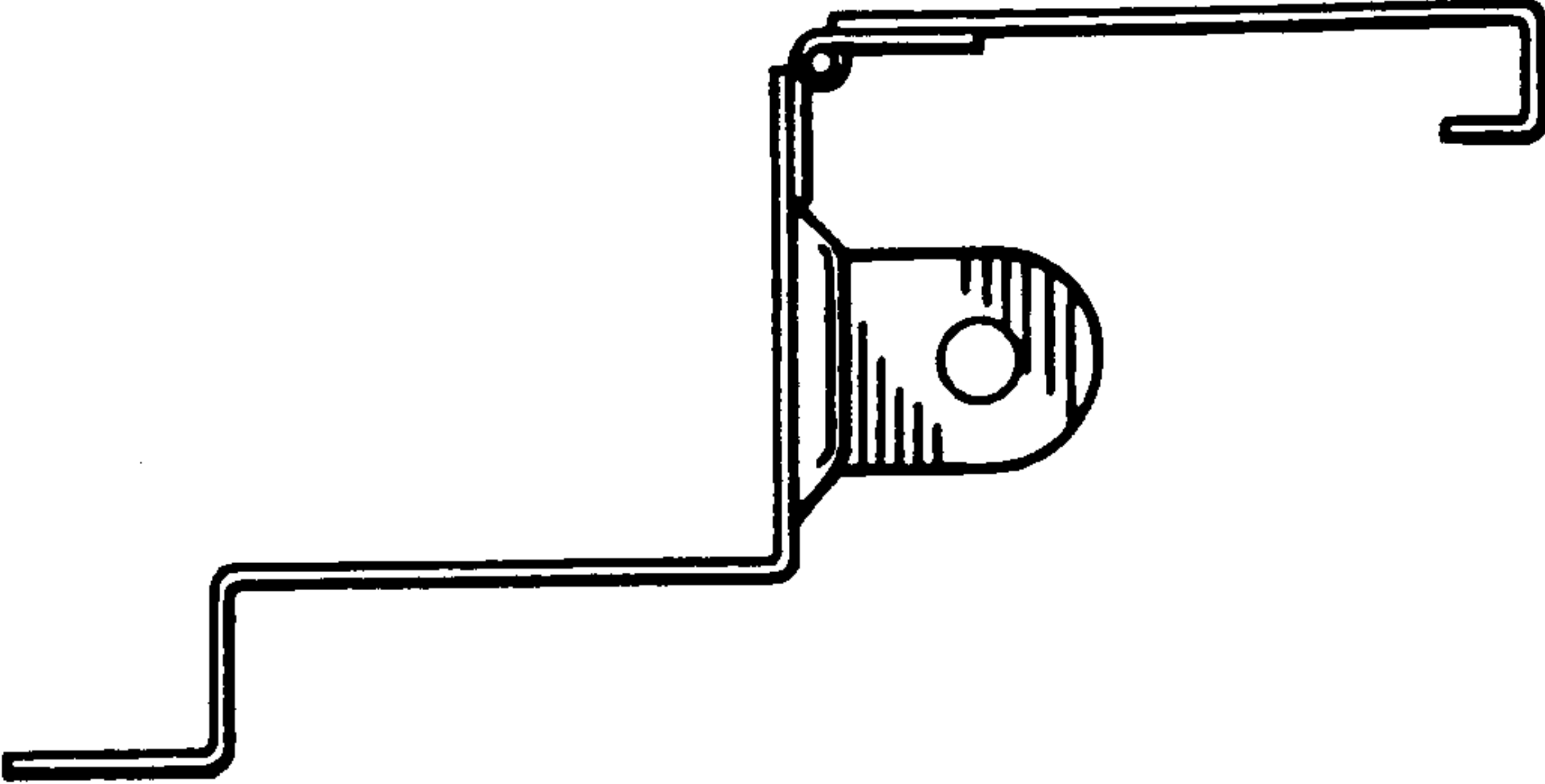

FIG. 4

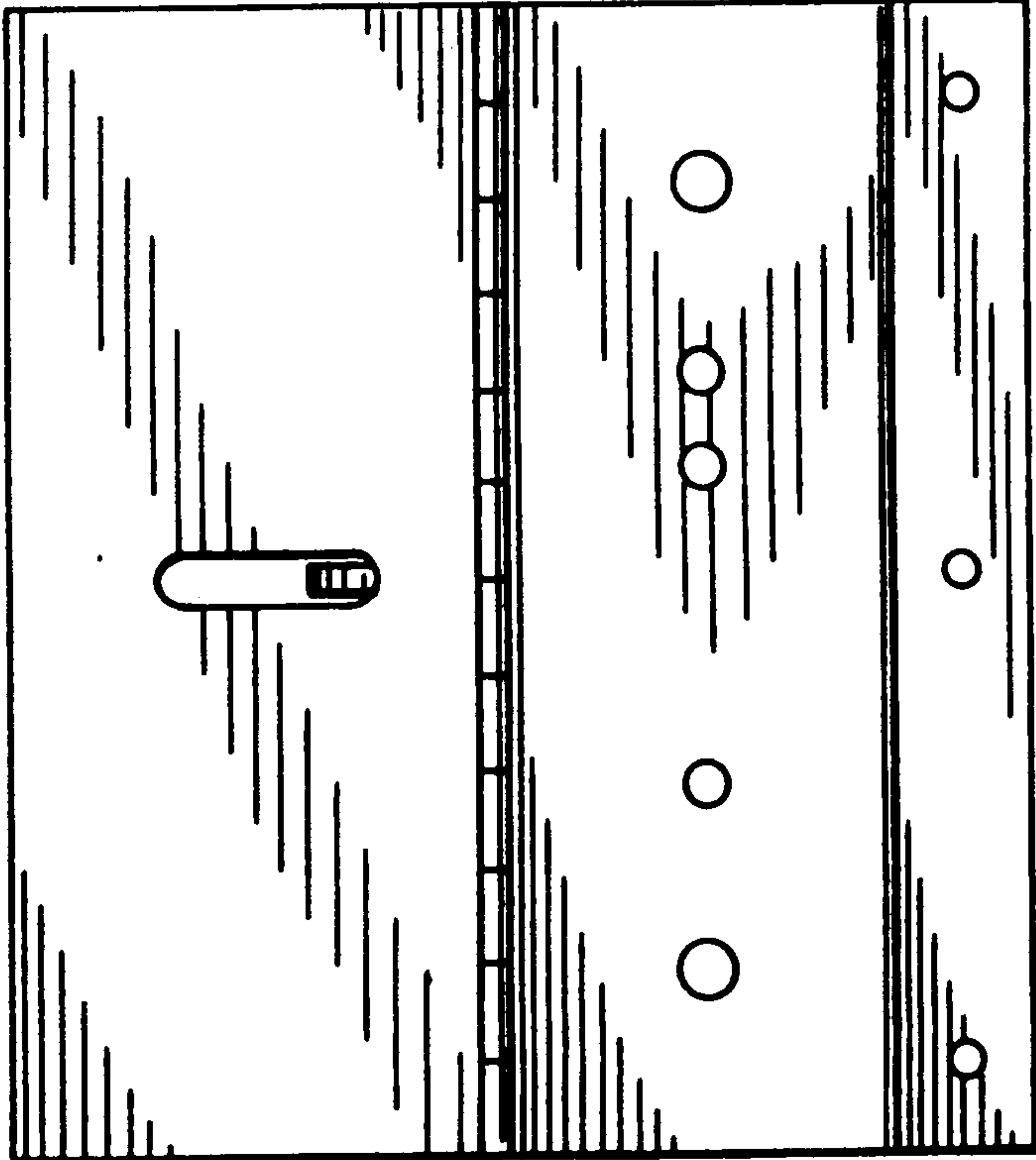

FIG. 5

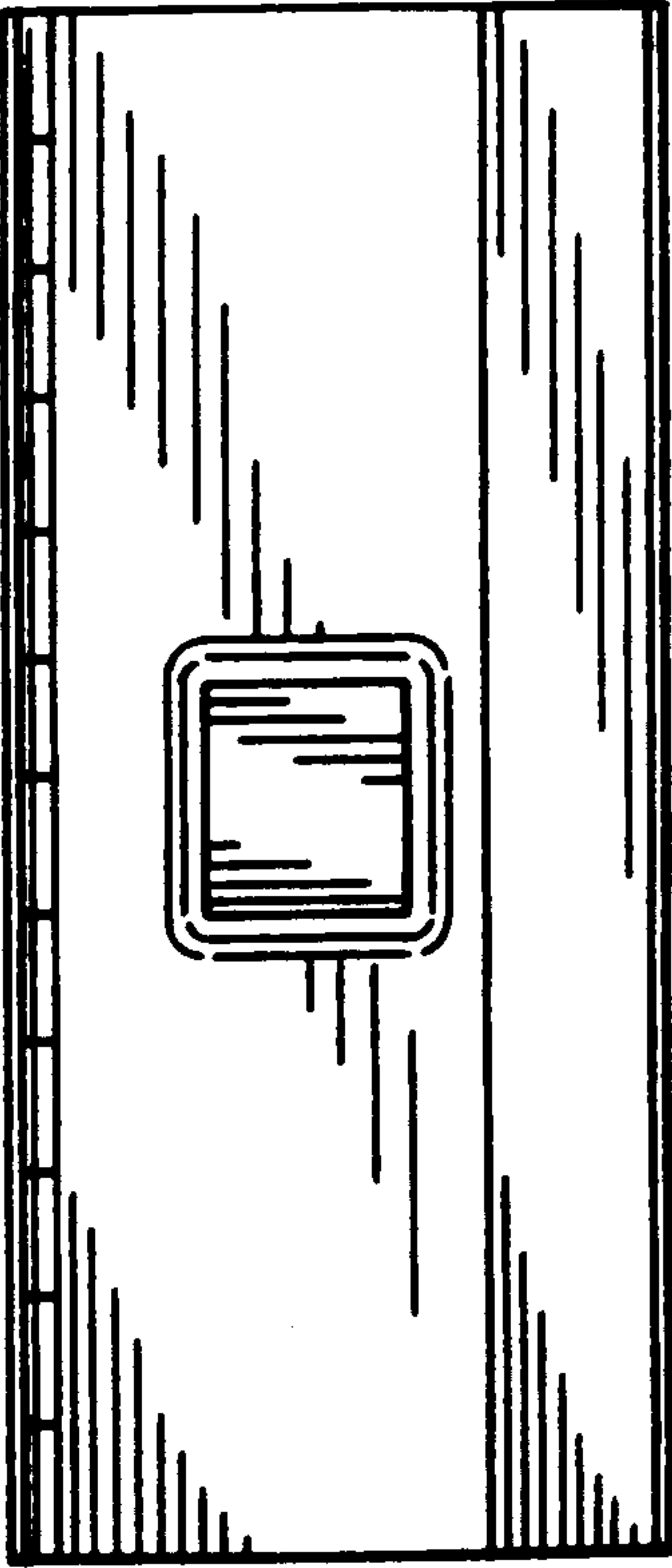

FIG. 6