

United States Patent [19]

Poelvoorde

[11] Patent Number: **Des. 317,047**

[45] Date of Patent: **** May 21, 1991**

[54] **BUILDING FOR AN AUTOMOTIVE SERVICE STATION OR THE LIKE**

[75] Inventor: **Raymond Poelvoorde, New York, N.Y.**

[73] Assignee: **Sun Refining and Marketing Company, Philadelphia, Pa.**

[*] Notice: The portion of the term of this patent subsequent to Aug. 14, 2004 has been disclaimed.

[**] Term: **14 Years**

[21] Appl. No.: **272,266**

[22] Filed: **Nov. 16, 1988**

[52] U.S. Cl. **D25/34**

[58] Field of Search **D25/33, 34, 25, 1, 56**

[56] **References Cited**

U.S. PATENT DOCUMENTS

D. 97,539 11/1935 Teague D25/34

D. 117,214 10/1939 Carmitchel D25/34
D. 263,338 3/1982 Haak D25/25
D. 273,423 4/1984 Elliott D25/33
D. 309,191 7/1990 Goldberg D25/34

Primary Examiner—A. Hugo Word
Assistant Examiner—Doris V. Coles
Attorney, Agent, or Firm—Donald R. Johnson; Q. Todd Dickinson; J. Edward Hess

[57] **CLAIM**

The ornamental design for a building for an automotive service station or the like, as shown.

DESCRIPTION

FIG. 1 is a perspective view of a building for an automotive service station or the like, showing my new design;

FIG. 2 is a front elevational view thereof;

FIG. 3 is a top plan view thereof;

FIG. 4 is a right side elevational view thereof;

FIG. 5 is a left side elevational view thereof; and

FIG. 6 is a rear elevational view thereof.

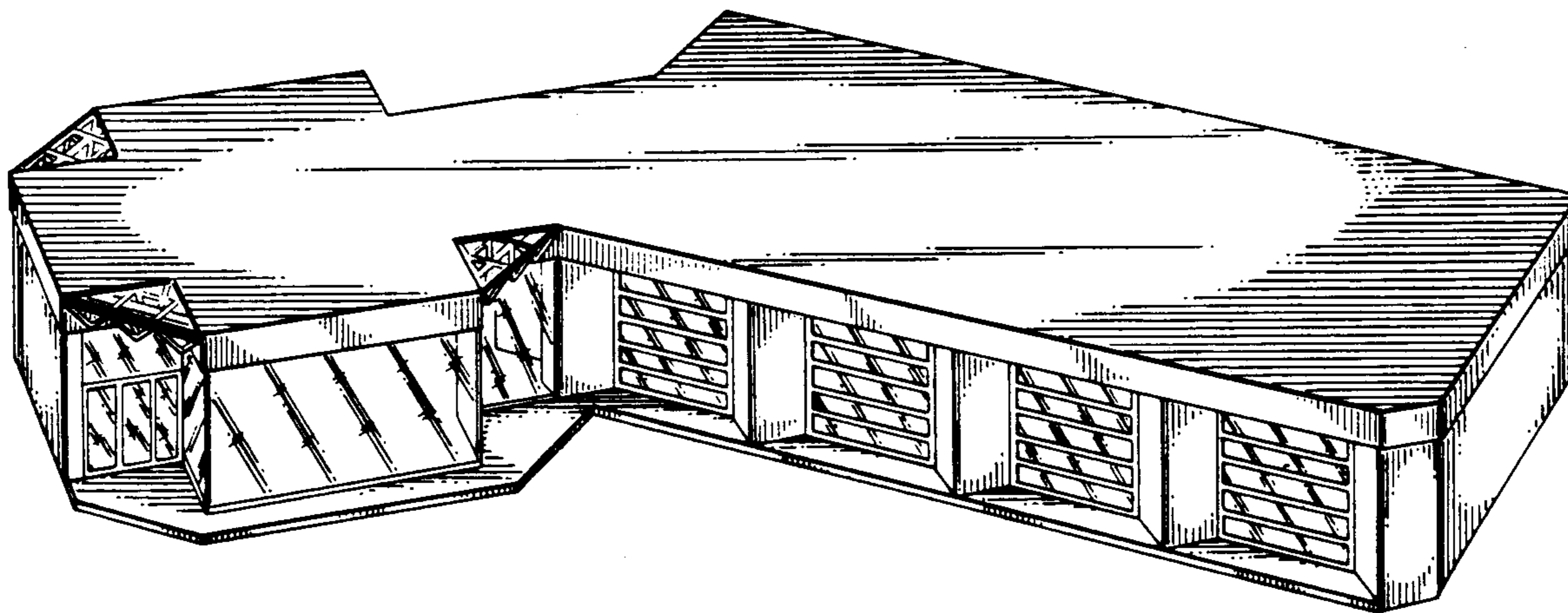
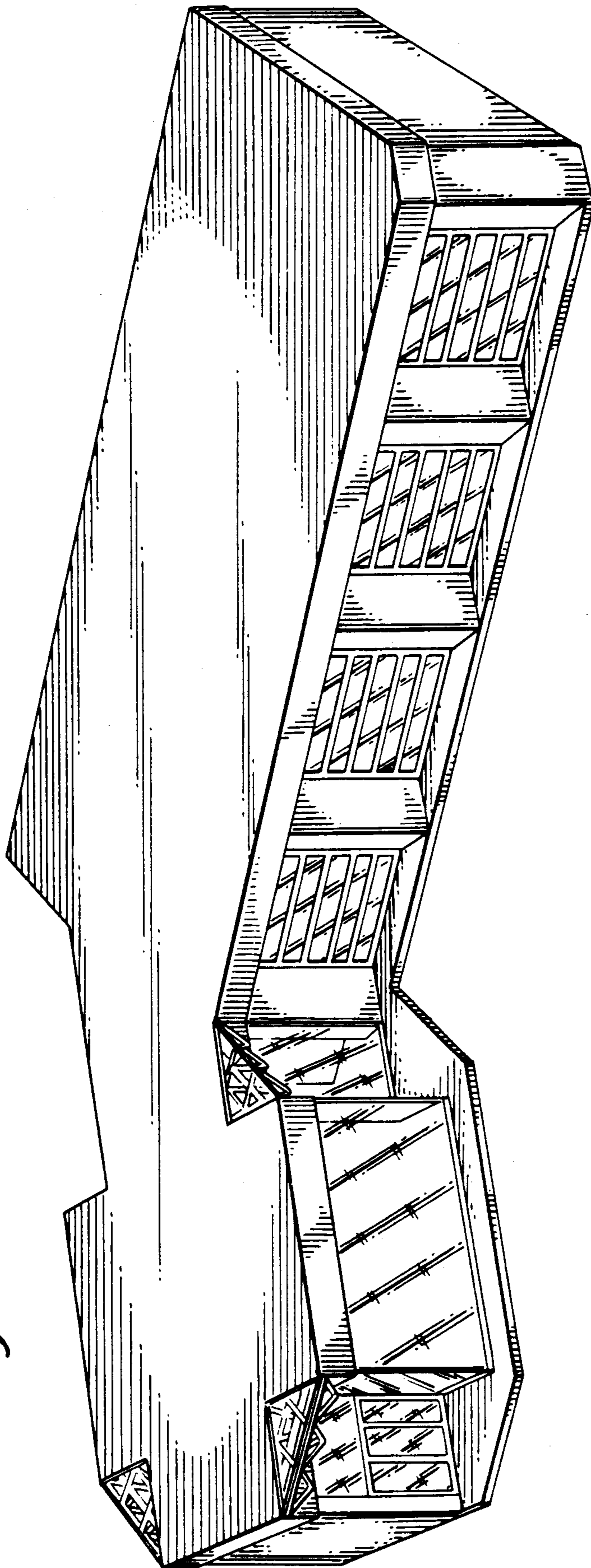

FIG. 1.



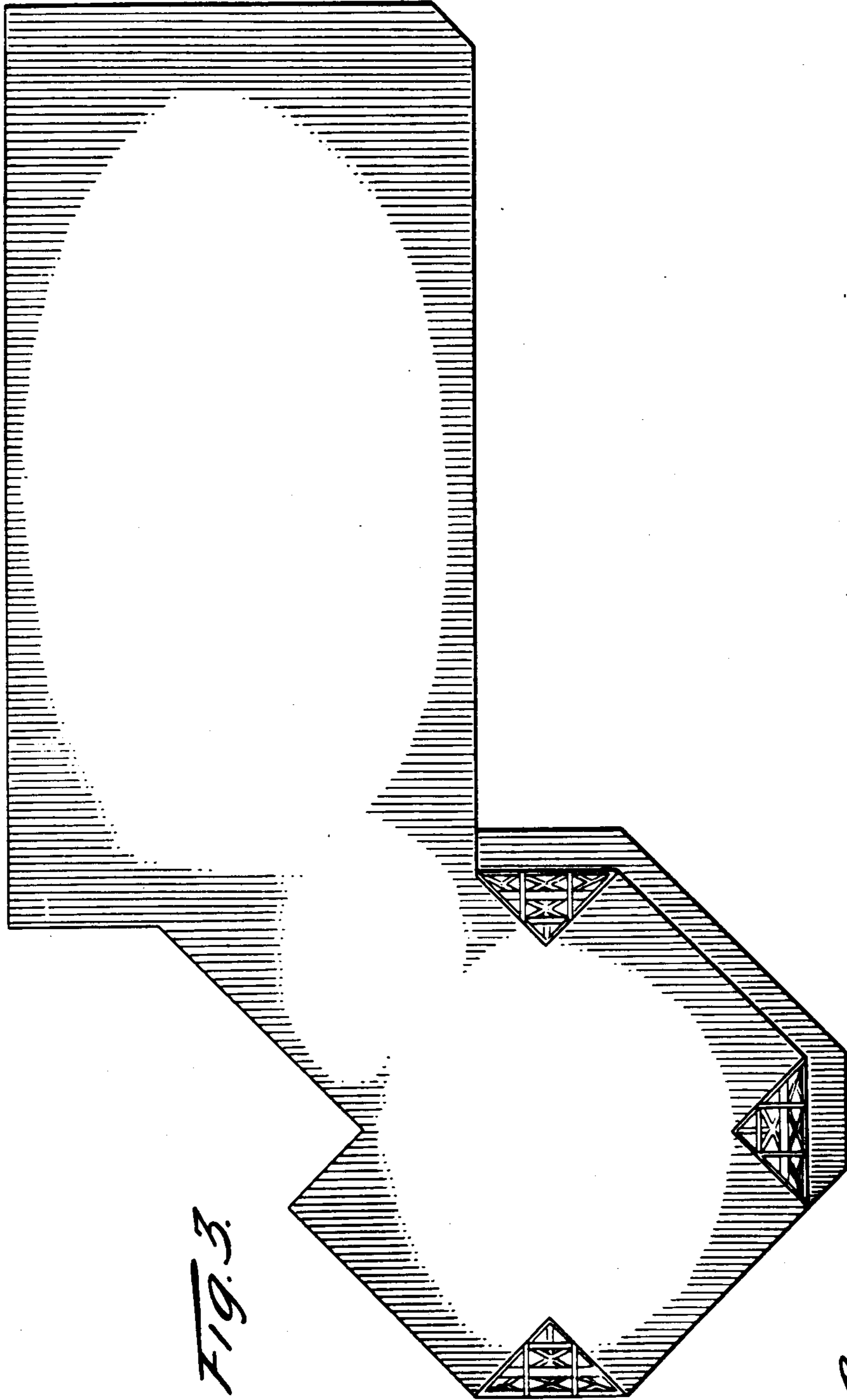

FIG. 3.

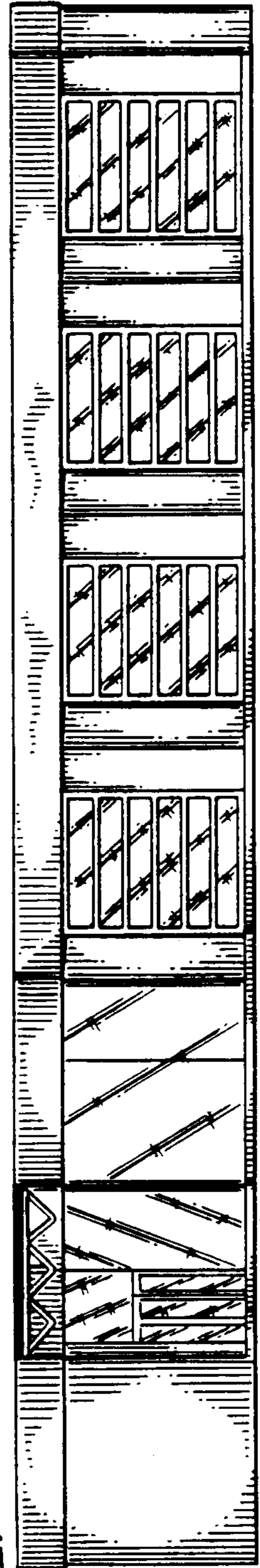

FIG. 2.

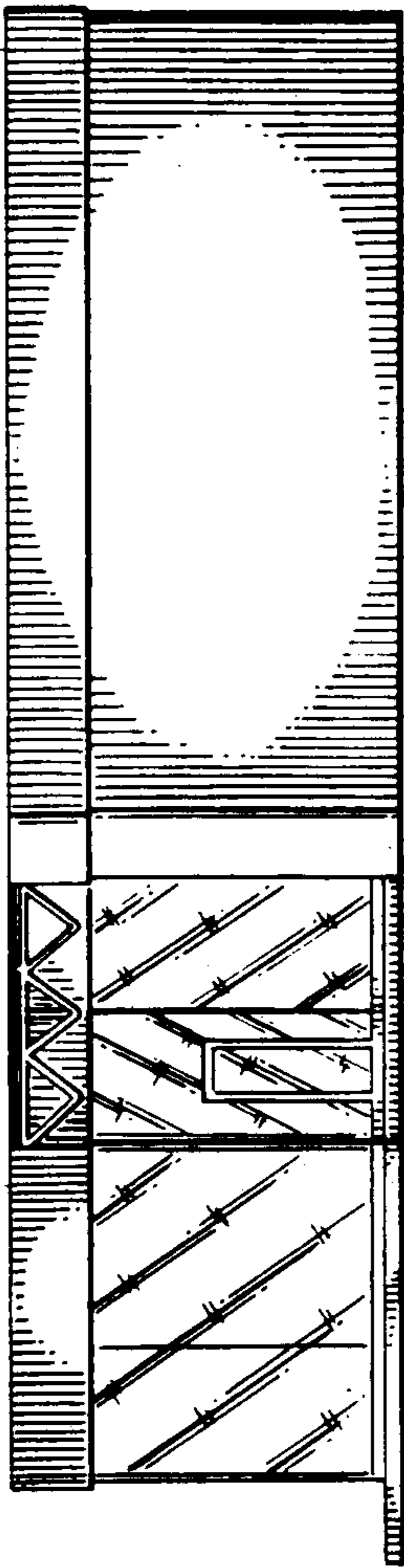

FIG. 4.

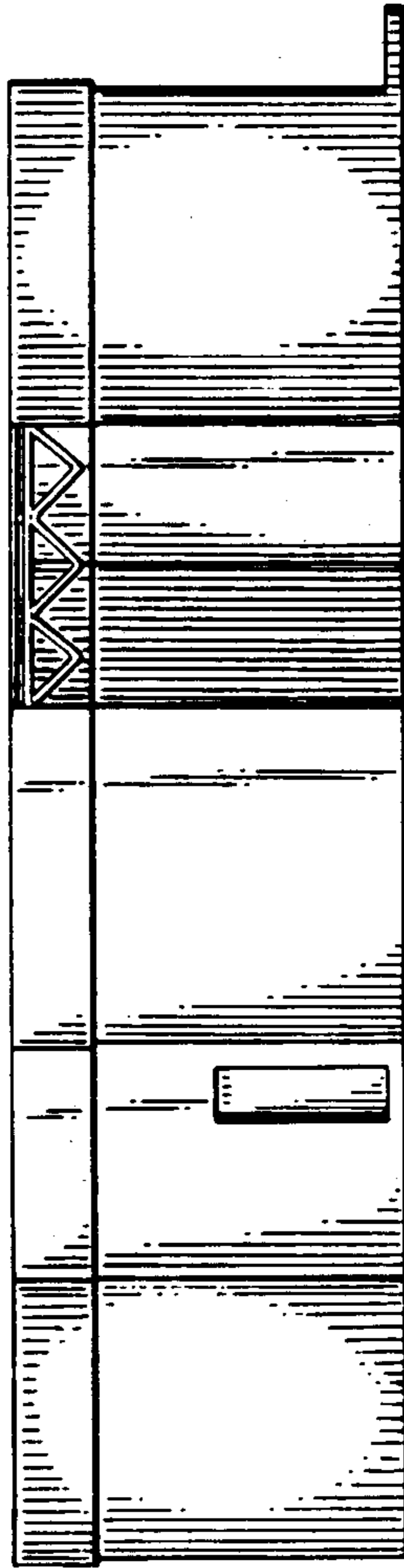

FIG. 5.

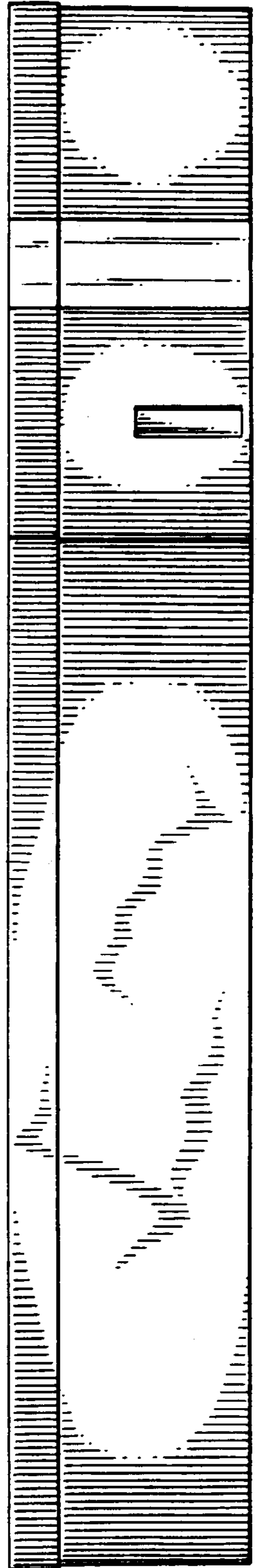

FIG. 6.