

[54] TYPE FONT

[76] Inventor: Glenn Bookman, 175 Serrill Rd., Elkins Park, Pa. 19117

[**] Term: 14 Years

[21] Appl. No.: 928,111

[22] Filed: Nov. 6, 1986

[52] U.S. Cl. D18/27

[58] Field of Search D18/24, 25, 26, 27, D18/28, 29, 30, 31, 32, 33; 40/595, 596; 101/398, 399; D20/15, 17, 19, 21, 27, 39, 99

[56] References Cited

U.S. PATENT DOCUMENTS

D. 3,492	5/1869	Johnson	D18/24
D. 6,326	12/1872	Crump	D20/27
D. 8,759	10/1875	Capron	D20/17
D. 10,745	7/1878	Ehlert	.	
D. 10,752	7/1878	Rogers	.	
D. 11,484	11/1879	Rogers	.	
D. 11,757	5/1880	Barley et al.	.	
D. 12,128	1/1881	Rogers	.	
D. 13,844	4/1883	Conner	D18/24
D. 14,577	1/1884	Ihlenburg	D18/29
D. 15,655	12/1884	Mengel	D18/29
D. 20,563	3/1891	Beeler	D18/24
D. 24,061	2/1895	Smith	.	
D. 42,766	7/1912	Lee	D18/24
D. 102,110	11/1936	Klein	D18/24
D. 113,253	2/1939	Armstrong	.	
D. 127,516	5/1941	Chernow	D18/24

D. 211,293	6/1968	Devin	D18/24
D. 240,163	6/1976	Craven	D18/24
D. 255,693	7/1980	Bombarger	D18/24
D. 281,513	11/1985	Ashton	D20/21
D. 281,703	12/1985	Shepherd	D18/24
D. 287,979	1/1987	Tragesser	D18/24
2,903,805	9/1959	Armentrout	D20/15

OTHER PUBLICATIONS

Design Elements 2 by Richard & Mies Hora; Copyright 1981; pp. 47, 110, and 111.

Special Effects and Topical Alphabets-100 Complete Fonts; arranged by Dan Solo; Copyright 1978; pp. 42, 43, & 70.

Alphabet Thesaurus vol. 2; editor Edward Rondthaler; second printing 1970; pp. 156, 157, 178, 186, 189, 191, 260, and 839.

Primary Examiner—A. Hugo Word

Assistant Examiner—Cathy Anne MacCormac

Attorney, Agent, or Firm—Eckert Seamans Cherin & Mellott

[57] CLAIM

The ornamental design for a type font, substantially as shown and described.

DESCRIPTION

FIG. 1 is a face view of a type font showing my new design;

FIG. 2 is a face view of a second embodiment thereof;

FIG. 3 is a face view of a third embodiment thereof; and

FIG. 4 is a face view of a fourth embodiment thereof.

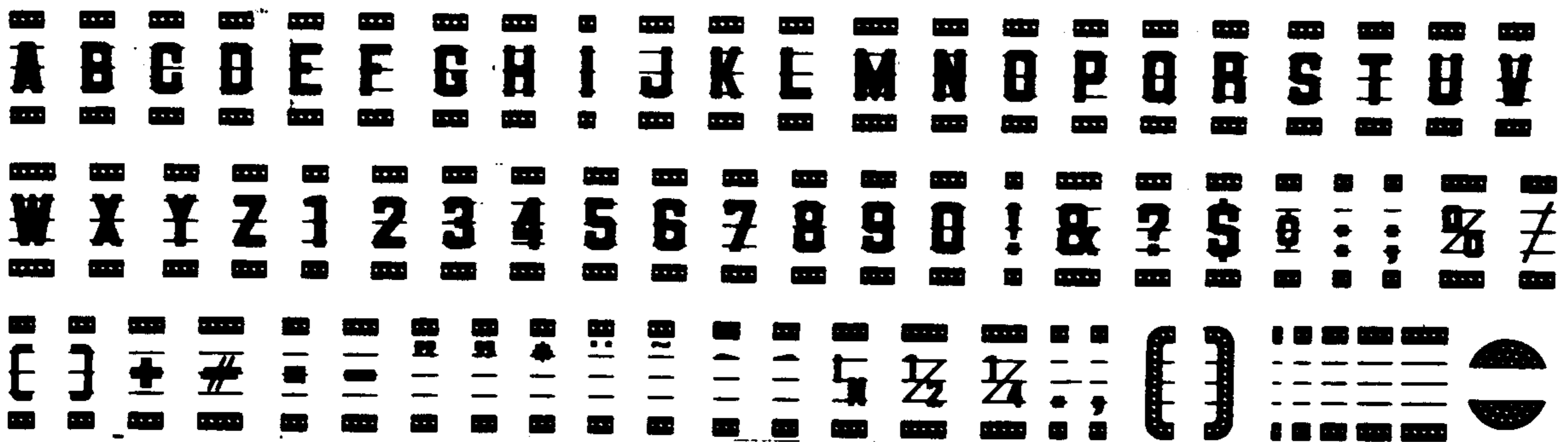

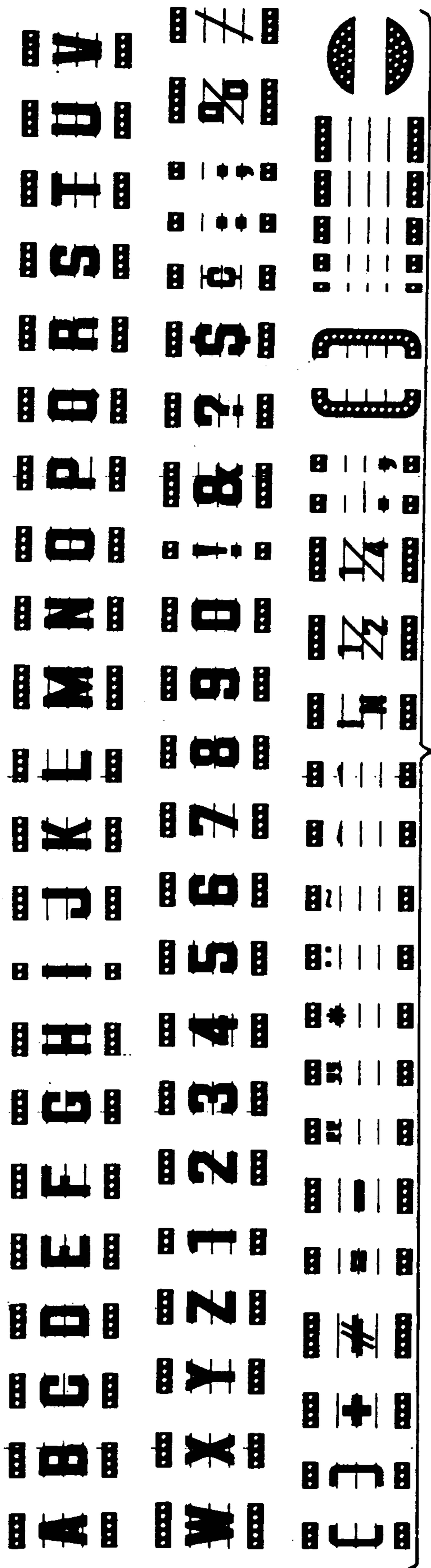

FIG. 1

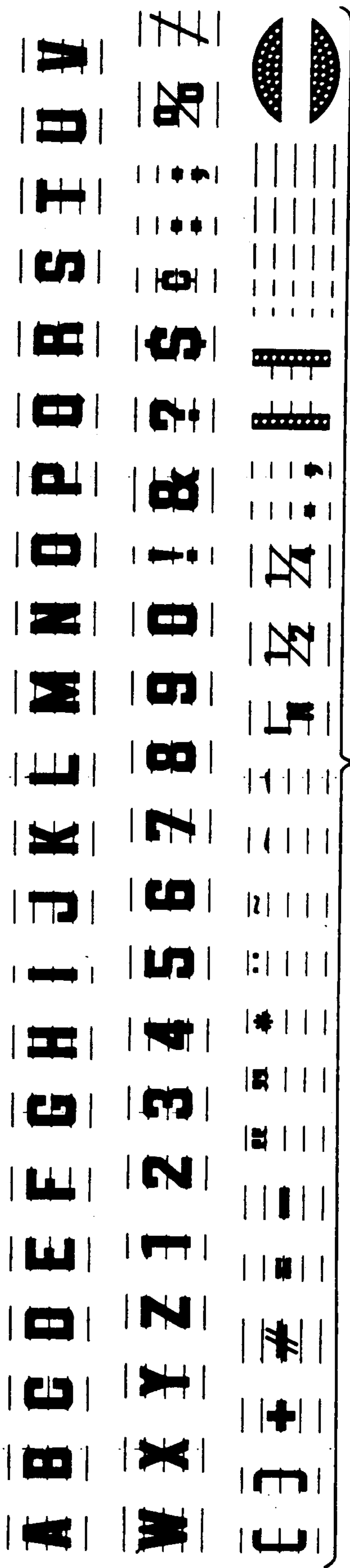

FIG. 4

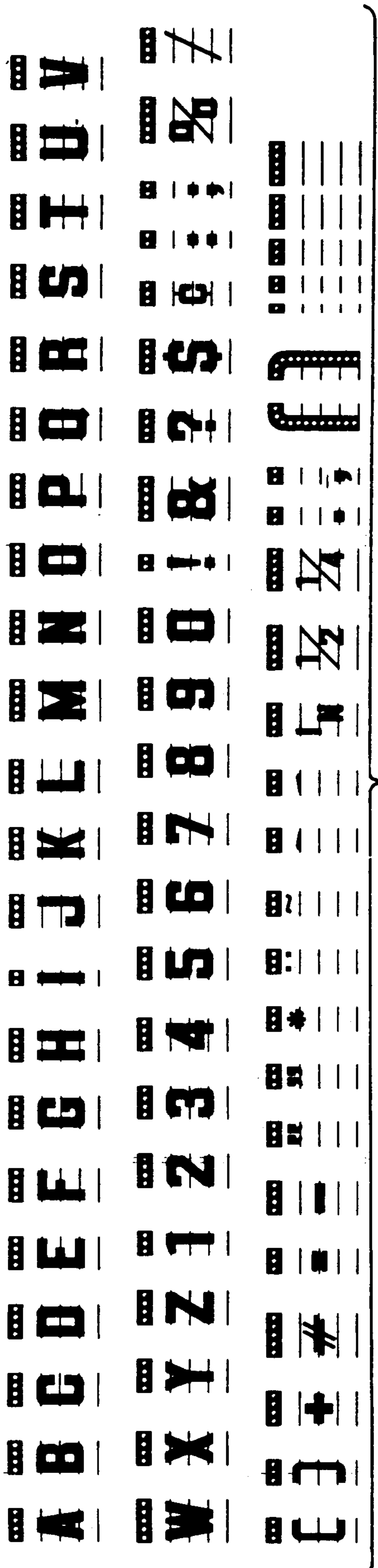

FIG. 3

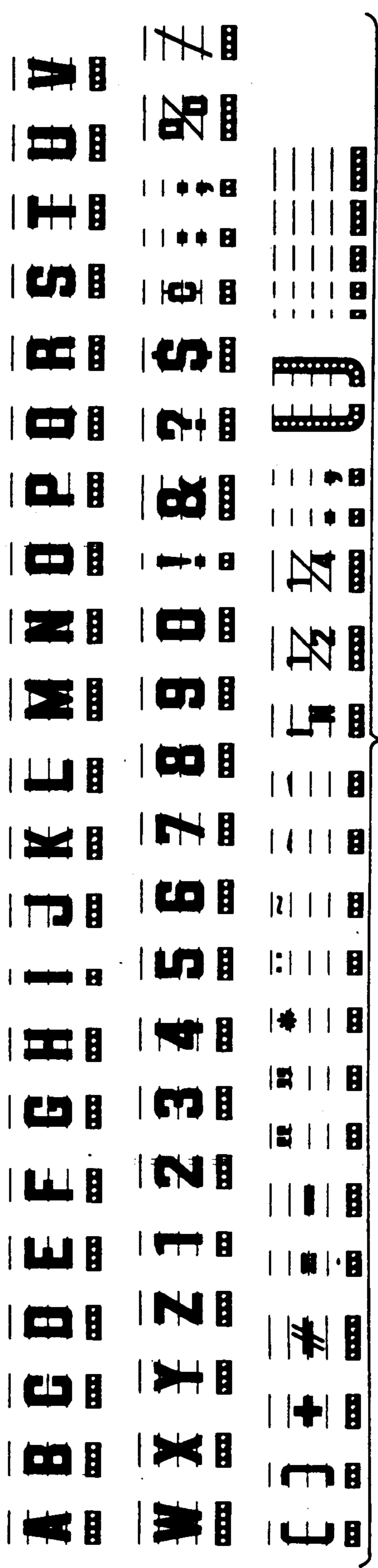

FIG. 2