

[54] TIRE TREAD

[75] Inventor: Maurice Graas, Luxembourg, Luxembourg

[73] Assignee: The Goodyear Tire & Rubber Company, Akron, Ohio

[**] Term: 14 Years

[21] Appl. No.: 357,433

[22] Filed: May 26, 1989

[30] Foreign Application Priority Data

Apr. 24, 1989 [XB] Benelux 64291-00

[52] U.S. Cl. D12/147

[58] Field of Search D12/136, 137, 138, 140, D12/145-151; 152/209 R, 209 B, 209 D

Primary Examiner—James M. Gandy

Attorney, Agent, or Firm—T. P. Lewandowski; L. R. Drayer

[57] CLAIM

The ornamental design for a tire tread, as shown and described.

DESCRIPTION

FIG. 1 is a perspective view of a tire tread showing my new design, it being understood that the pattern is repeated throughout the circumference of the tread, the opposite side being substantially the same as that shown; FIG. 2 is a front elevational view thereof; FIG. 3 is an enlarged fragmentary front elevational view thereof illustrating the pitching of the tread blocks; and FIGS. 4 and 5 are enlarged fragmentary side elevational views thereof.

The broken lines in the drawings are for illustrative purposes only and form no part of the claimed design.

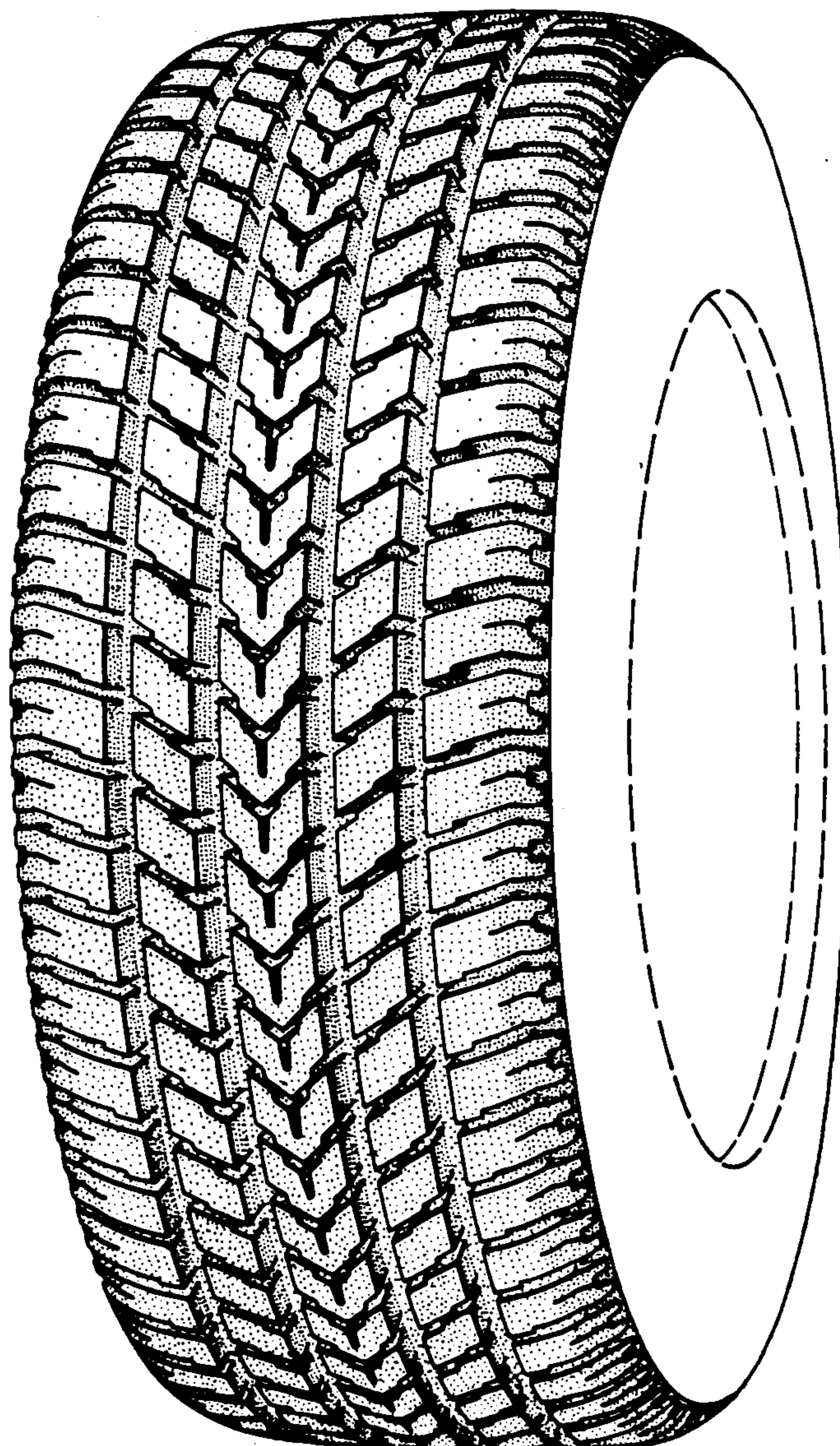

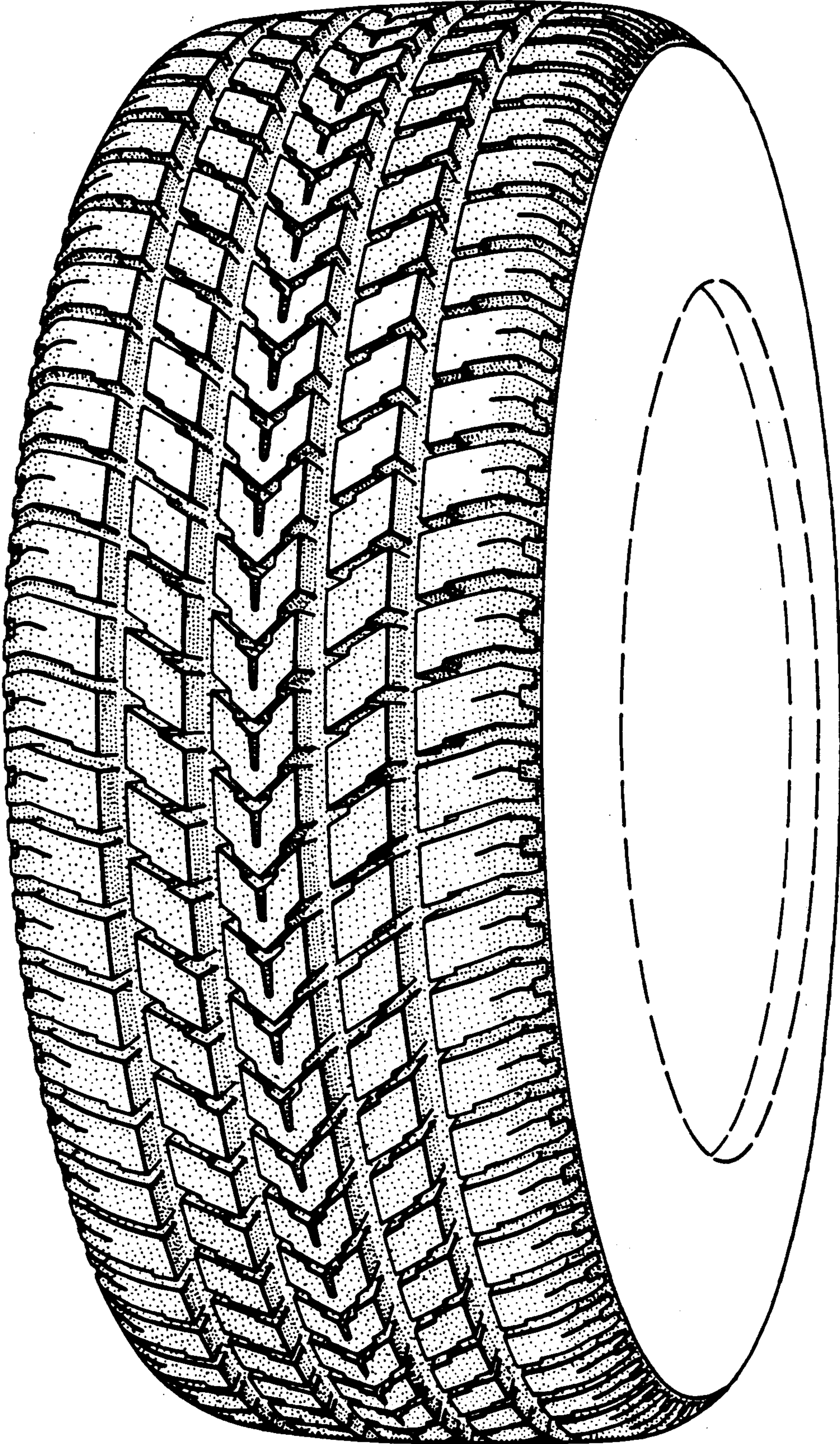

FIG. 1

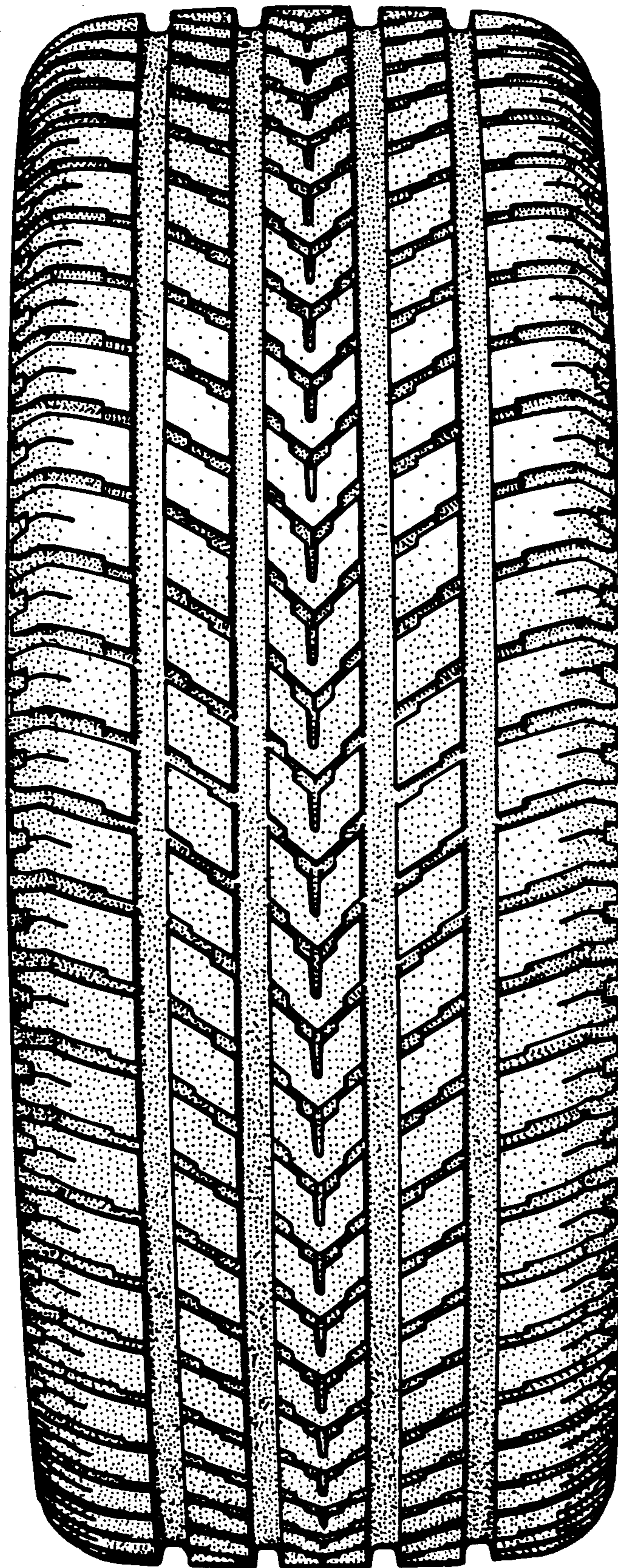

FIG. 2

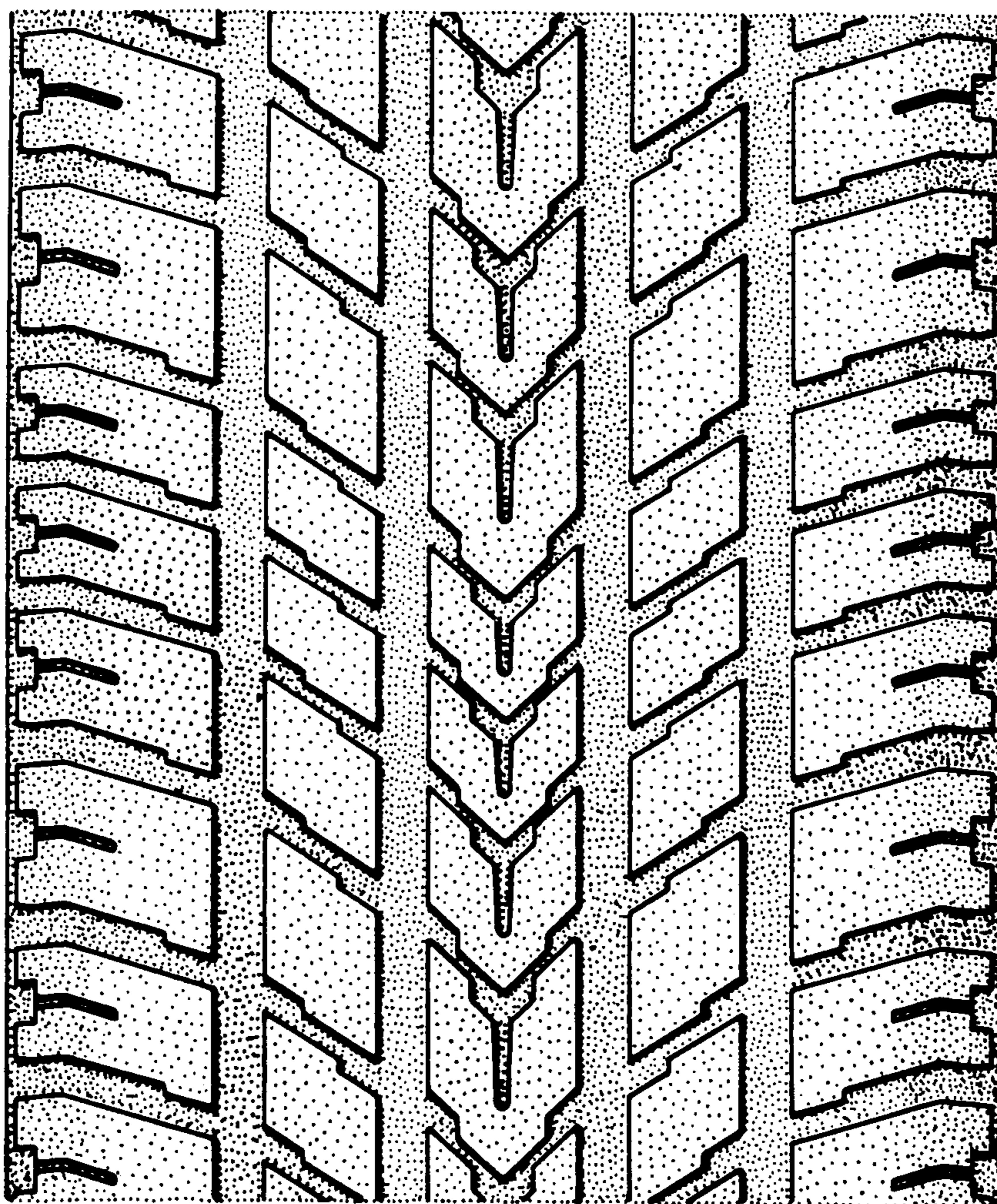

FIG. 3

FIG. 4

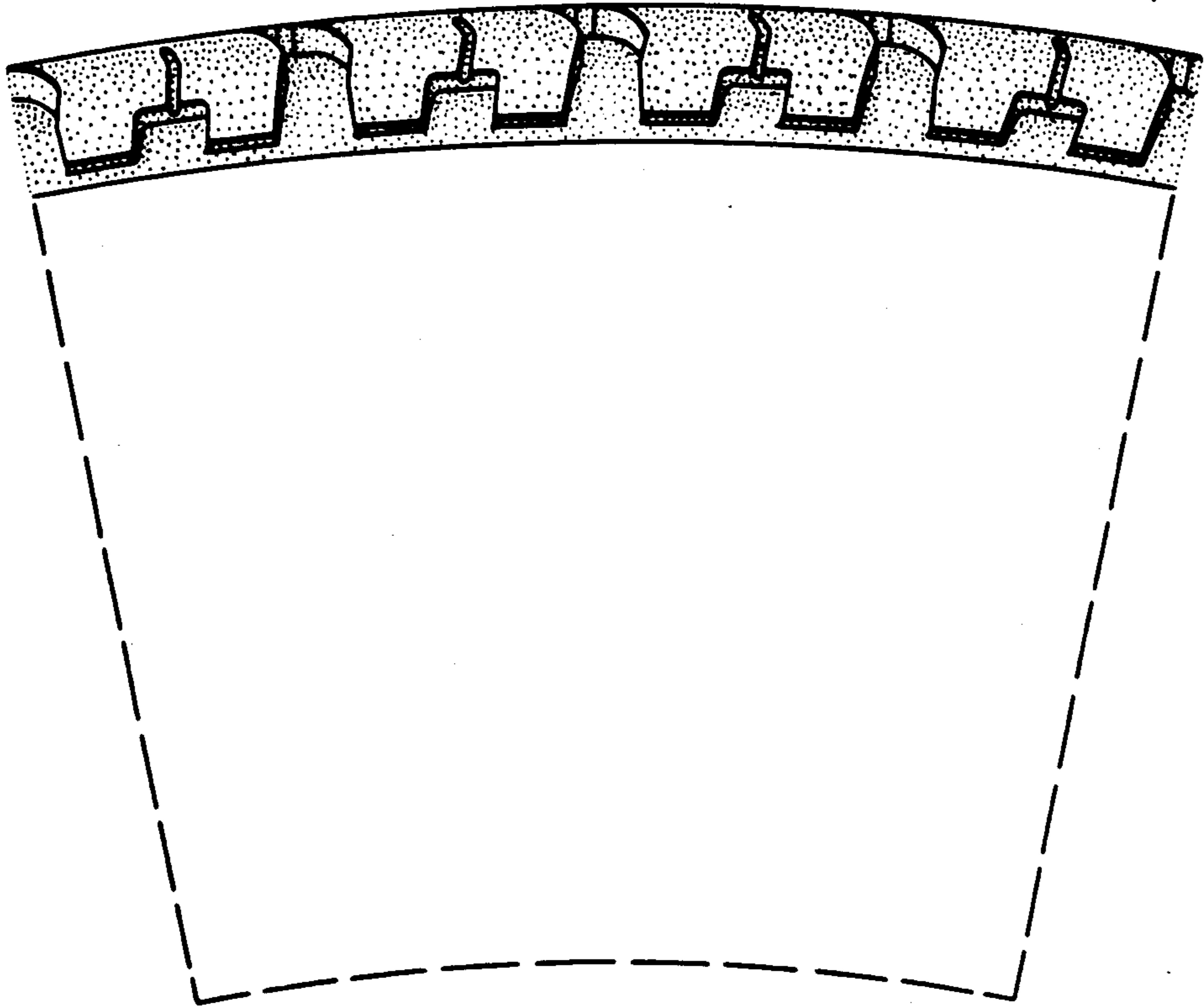
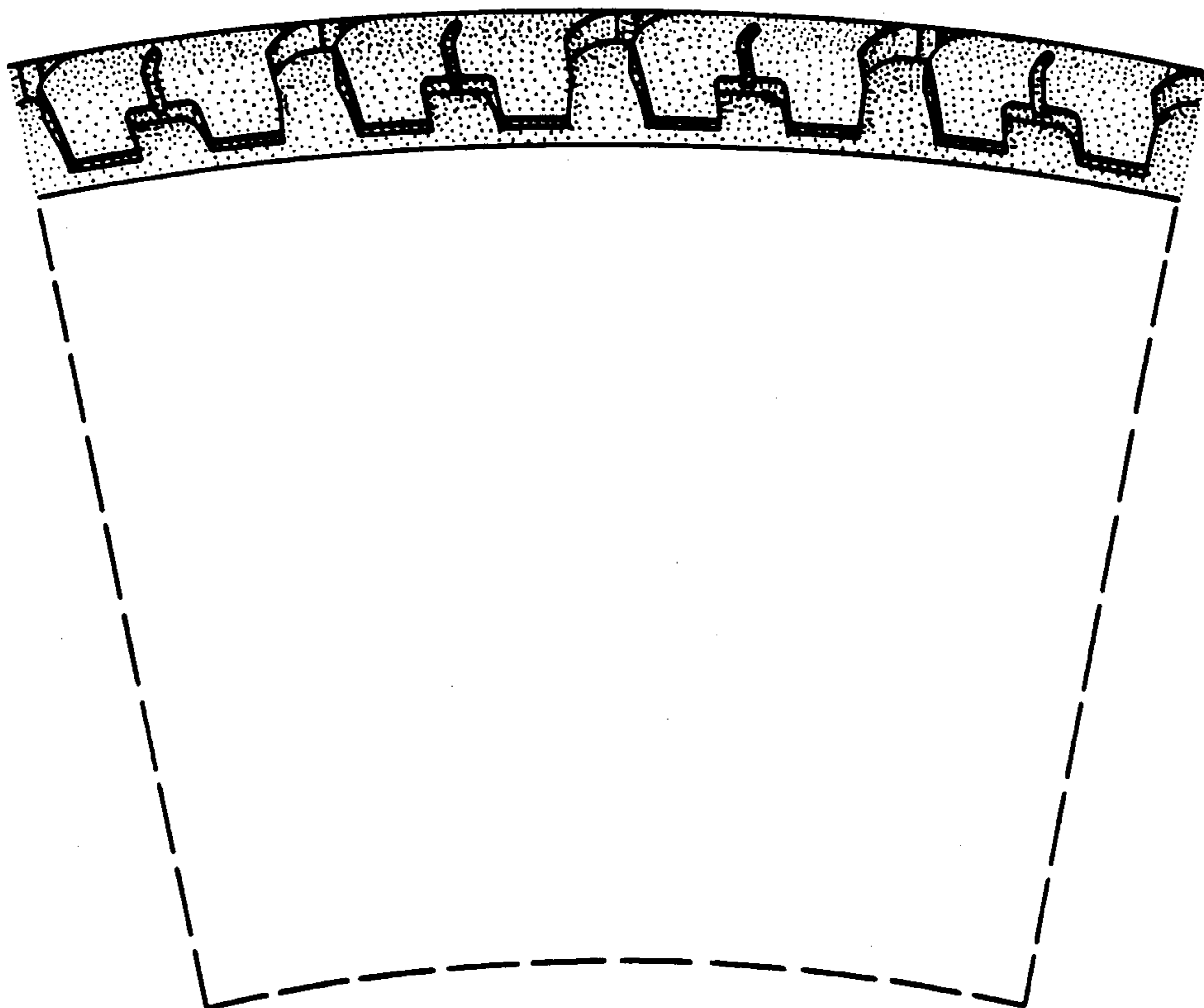

FIG. 5



UNITED STATES PATENT AND TRADEMARK OFFICE
CERTIFICATE OF CORRECTION

PATENT NO. : D 316,991
DATED : May 21, 1991
INVENTOR(S) : Maurice Graas

Page 1 of 2

It is certified that error appears in the above-identified patent and that said Letters Patent is hereby corrected as shown below: TITLE PAGE

Add the cited references as listed below to page 1.

U. S. PATENTS

<u>Patent No.</u>	<u>Inventor(s)</u>	<u>Date</u>
4,057,089	Johannsen	11/1977
4,299,264	Williams	11/1981
4,700,762	Landers	11/1987
D 283,499	Hammond	4/1986
D 284,750	Kawabata, et al.	7/1986
D 287,236	Yonekura, et al.	12/1986
D 287,349	Yonekura, et al.	12/1986

FOREIGN PATENTS

0,296,605	EPO	12/1988
3,815,829	West Germany	12/1988
1,049,877	Great Britain	10/1988
1,050,079	Great Britain	11/1988
745,553	Japan	10/1988

UNITED STATES PATENT AND TRADEMARK OFFICE
CERTIFICATE OF CORRECTION

PATENT NO. : D 316,991

Page 2 of 2

DATED : May 21, 1991

INVENTOR(S) : Maurice Graas

It is certified that error appears in the above-identified patent and that said Letters Patent is hereby corrected as shown below:

OTHER DOCUMENTS

Falken FX05V, 1988 Tread Design Guide, p. 35, upper right hand corner of page.

VISA VX60 and VISA VS50, 1988 Tread Design Guide, p. 81, center/right portion of page.

Bridgestone WT-05, GUMMIBEREIFUNG magazine, March 1988, bottom left corner of p. 62.

**Signed and Sealed this
Seventeenth Day of March, 1992**

Attest:

HARRY F. MANBECK, JR.

Attesting Officer

Commissioner of Patents and Trademarks