

United States Patent [19]

Adam et al.

[11] Patent Number: **Des. 316,990**

[45] Date of Patent: **** May 21, 1991**

[54] **TIRE**

[75] Inventors: **Georges Adam, Bissen; Claude Lardo, Luxembourg, both of Luxembourg**

[73] Assignee: **The Goodyear Tire & Rubber Company, Akron, Ohio**

[*] Notice: **The portion of the term of this patent subsequent to Apr. 9, 2005 has been disclaimed.**

[**] Term: **14 Years**

[21] Appl. No.: **217,572**

[22] Filed: **Jul. 11, 1988**

[52] U.S. Cl. **D12/142**

[58] Field of Search **D12/141-143, D12/146-148; 152/209 R, 209 D**

[56] **References Cited**

U.S. PATENT DOCUMENTS

D. 224,379	7/1972	Busch et al.	D12/141
D. 240,417	7/1976	Candiliotis	D12/146
D. 240,615	7/1976	Kleeh et al.	D12/142
D. 241,242	8/1976	Candiliotis	D12/142
D. 261,492	10/1981	Remy	D12/143
D. 265,184	6/1982	Hammond	D12/143
D. 286,033	10/1986	Motomura et al.	D12/142
D. 288,914	3/1987	Hinkel et al.	D12/143
2,432,847	12/1947	Woods	152/209 R
2,454,750	11/1948	Woods	152/209 R
3,698,462	10/1972	Jacobs	152/209 R
3,749,145	7/1973	Hart et al.	152/209 R

FOREIGN PATENT DOCUMENTS

2018208 10/1979 United Kingdom .

2051694 1/1981 United Kingdom .
1589141 5/1981 United Kingdom .

OTHER PUBLICATIONS

1975 Tread Design Guide, p. 12, 2nd row from bottom, Goodyear Rally GT60.

Primary Examiner—James M. Gandy
Attorney, Agent, or Firm—T. P. Lewandowski; L. R. Drayer

[57] **CLAIM**

The ornamental design for a tire, as shown and described.

DESCRIPTION

FIG. 1 is a perspective view of a tire showing a first embodiment for our new design, it being understood that the tread pattern is repeated throughout the circumference of the tire, the opposite side being substantially the same as that shown;

FIG. 2 is a front elevational view thereof;

FIG. 3 is a side elevational view thereof on a reduced scale;

FIG. 4 is an enlarged fragmentary front elevational view thereof;

FIG. 5 is a perspective view of a tire showing a second embodiment of our new design, it being understood that the tread pattern is repeated throughout the circumference of the tire, the opposite side being substantially the same as that shown;

FIG. 6 is a front elevational view of FIG. 5;

FIG. 7 is a side elevational view of FIG. 5 on a reduced scale; and

FIG. 8 is an enlarged fragmentary front elevational view of FIG. 5.

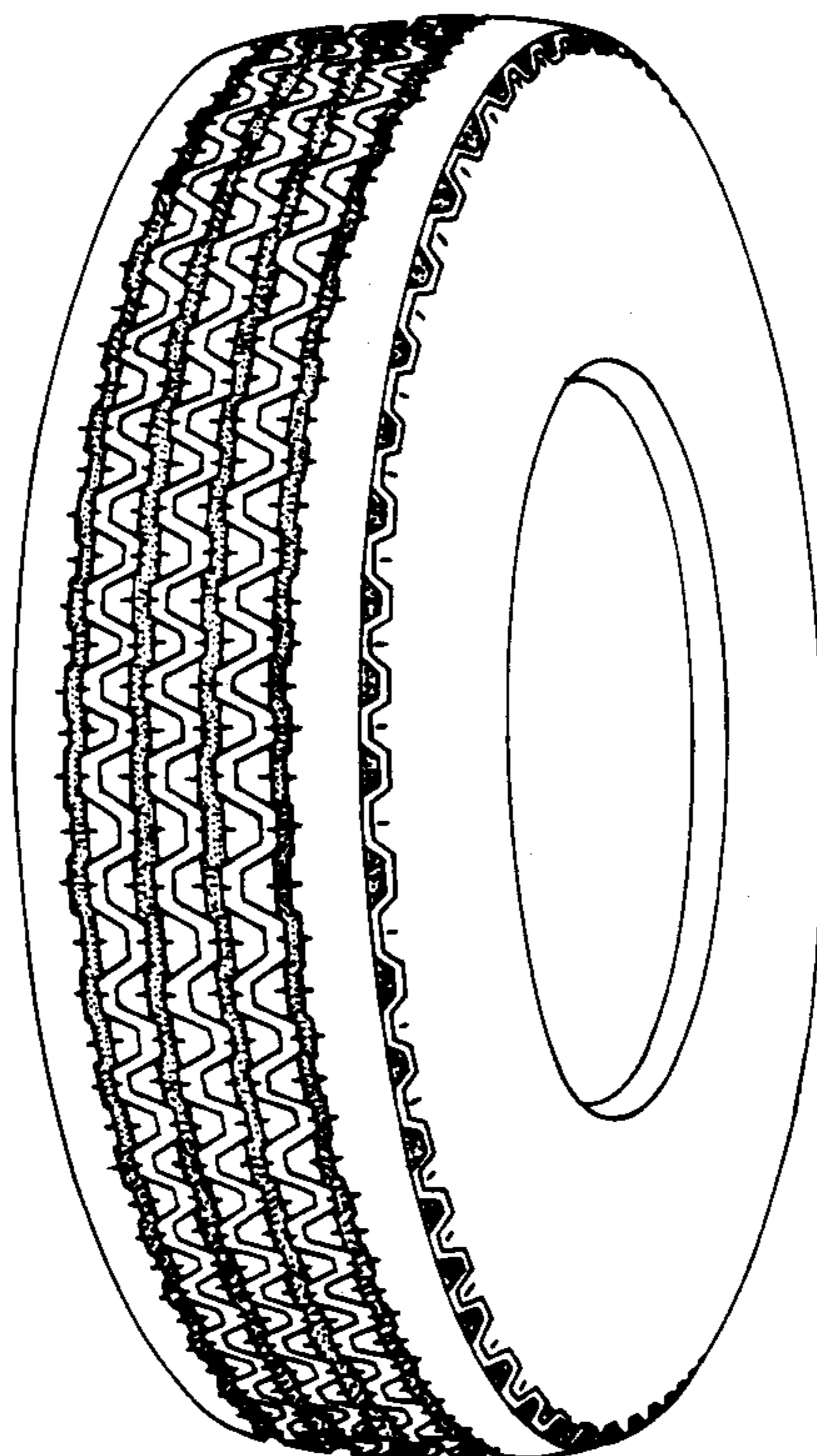

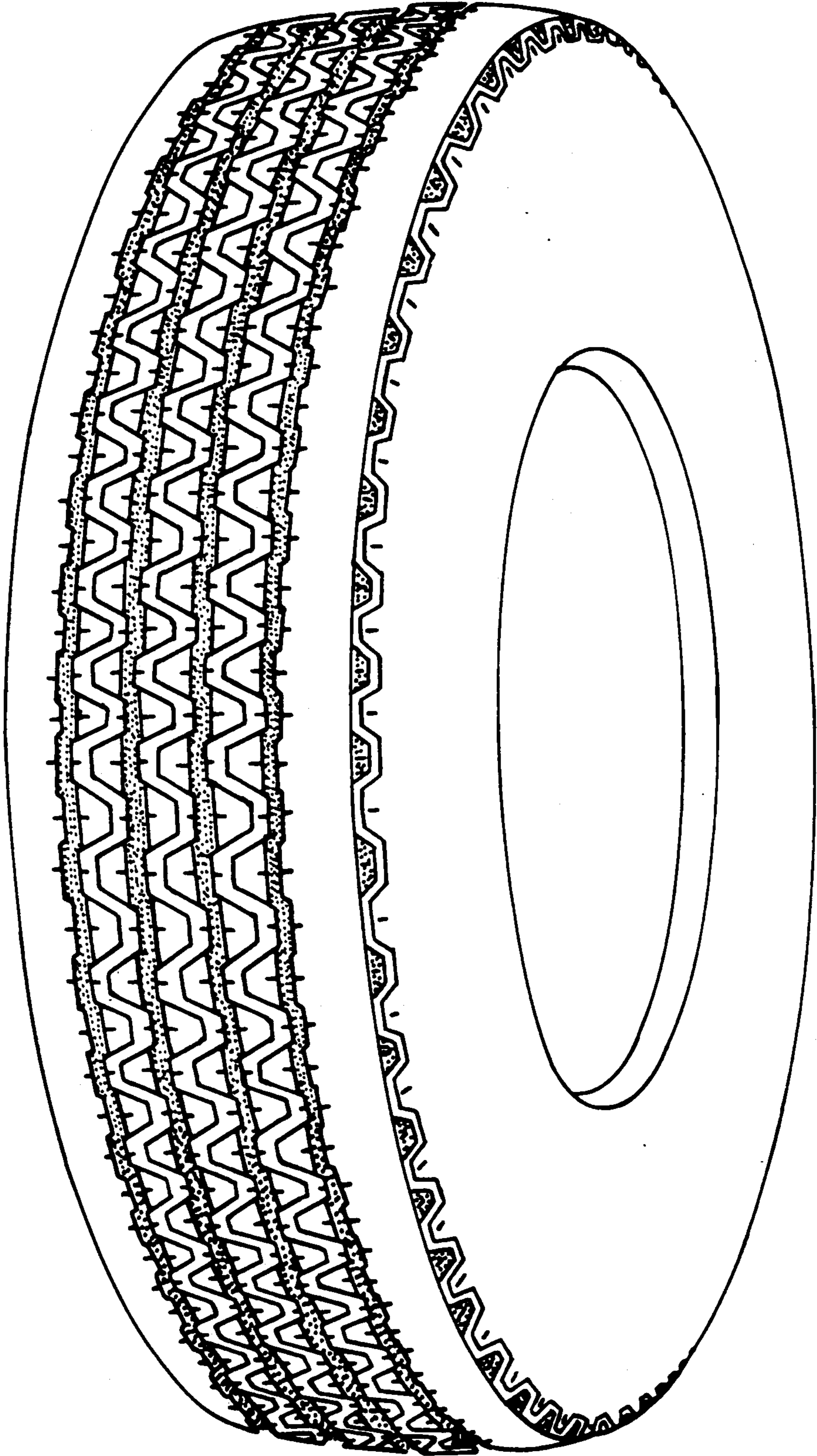

FIG. 1

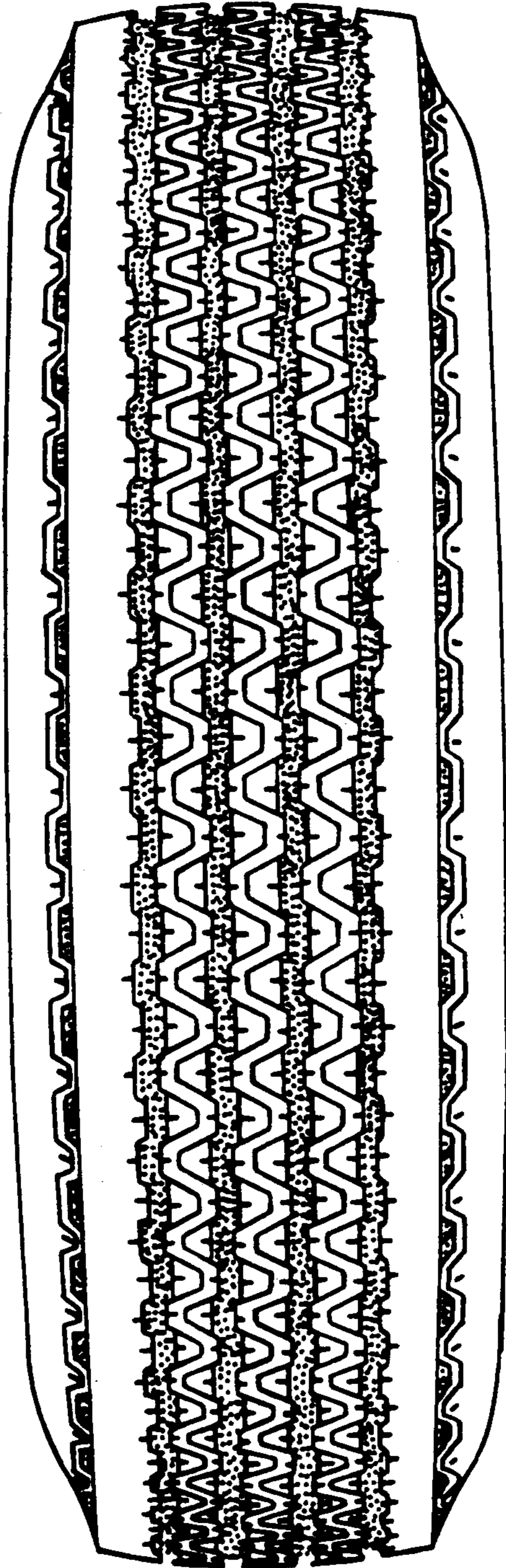

FIG. 2

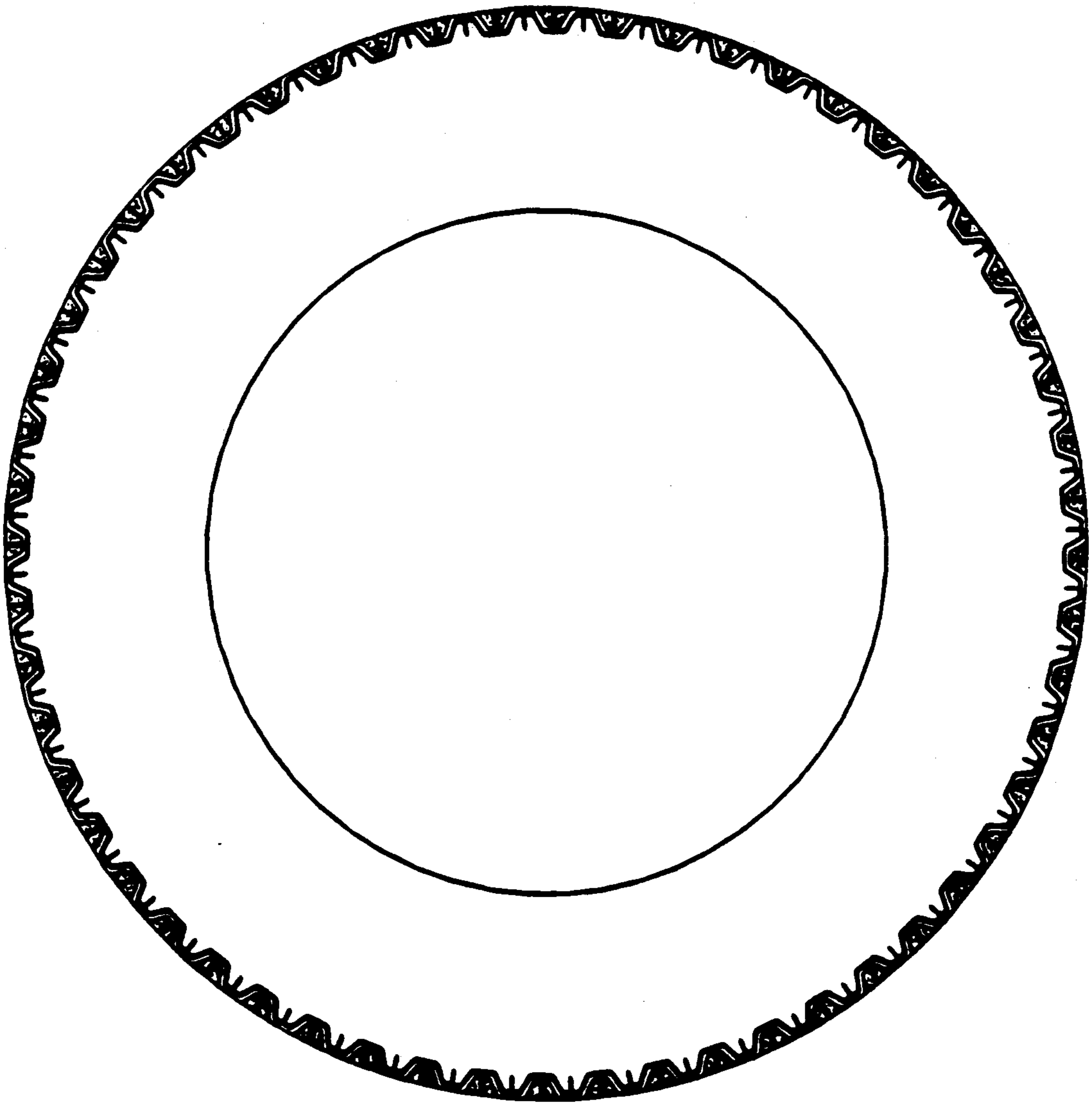

FIG. 3

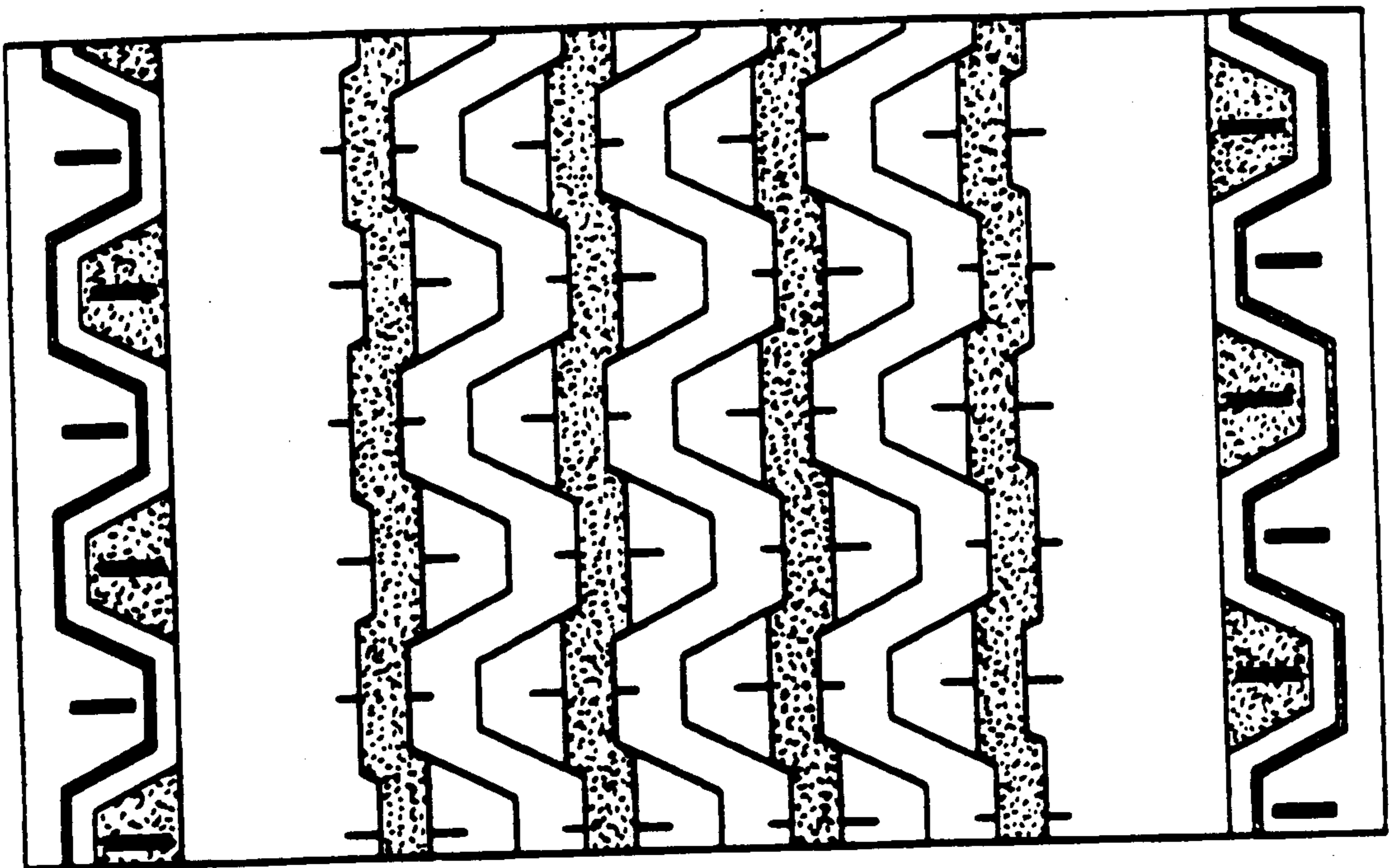

FIG. 4

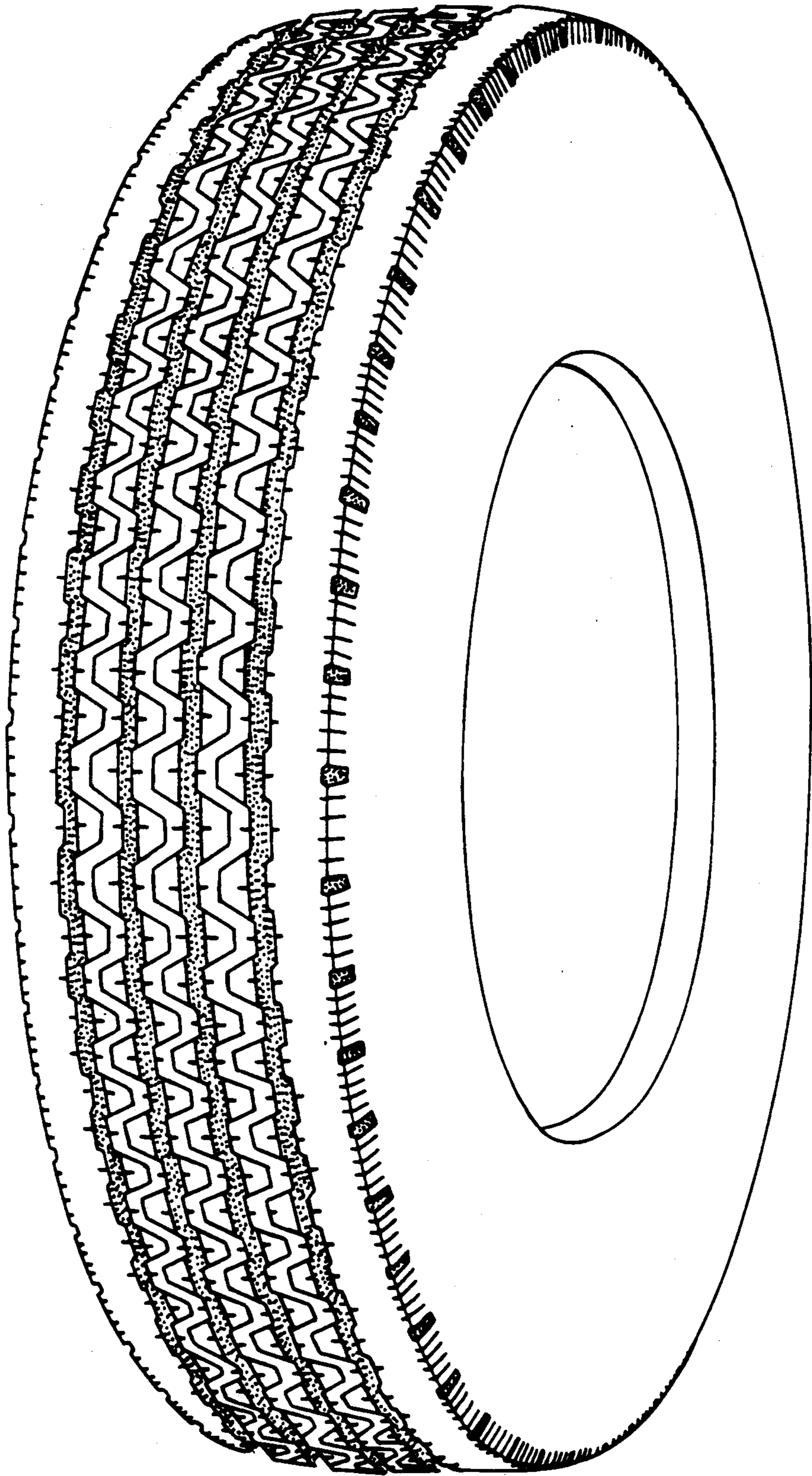

FIG. 5

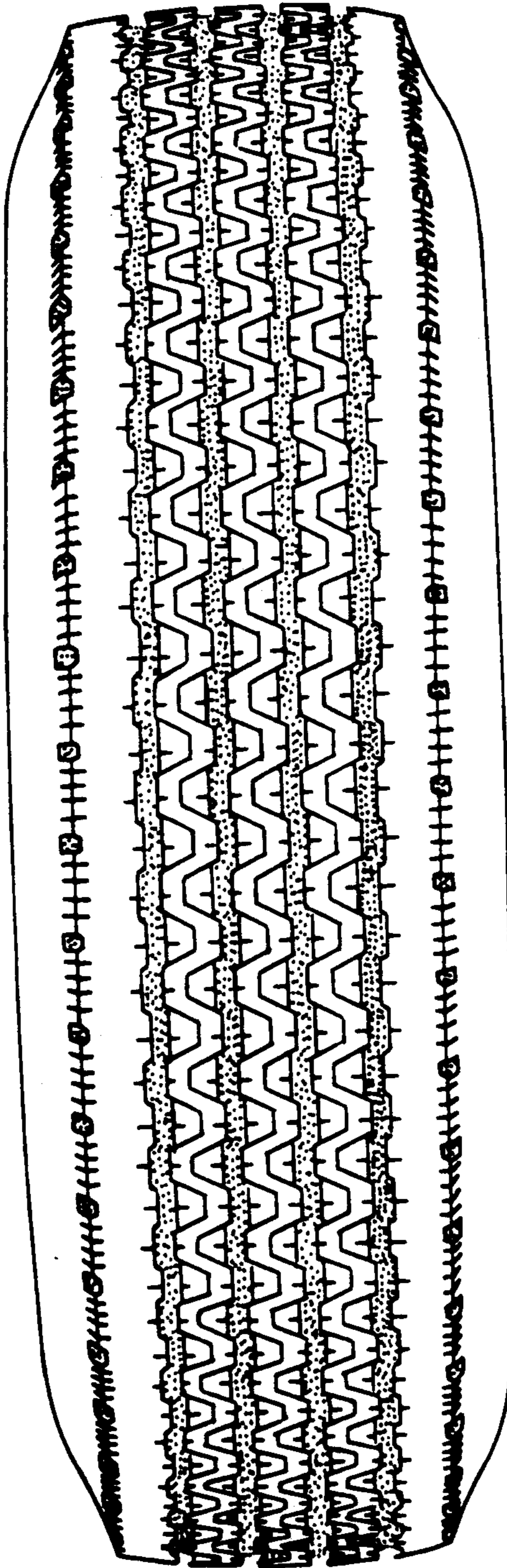

FIG. 6

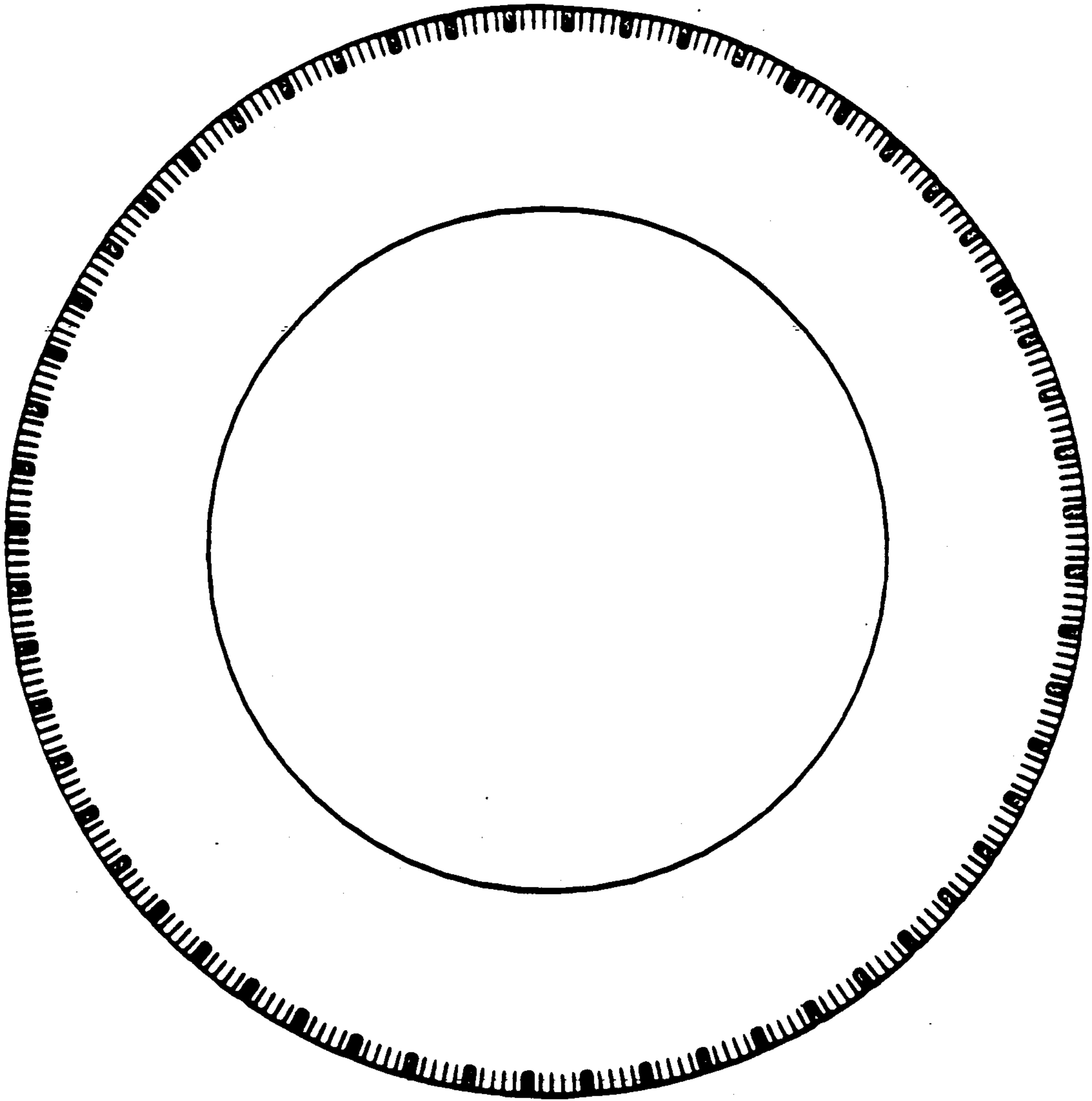

FIG. 7

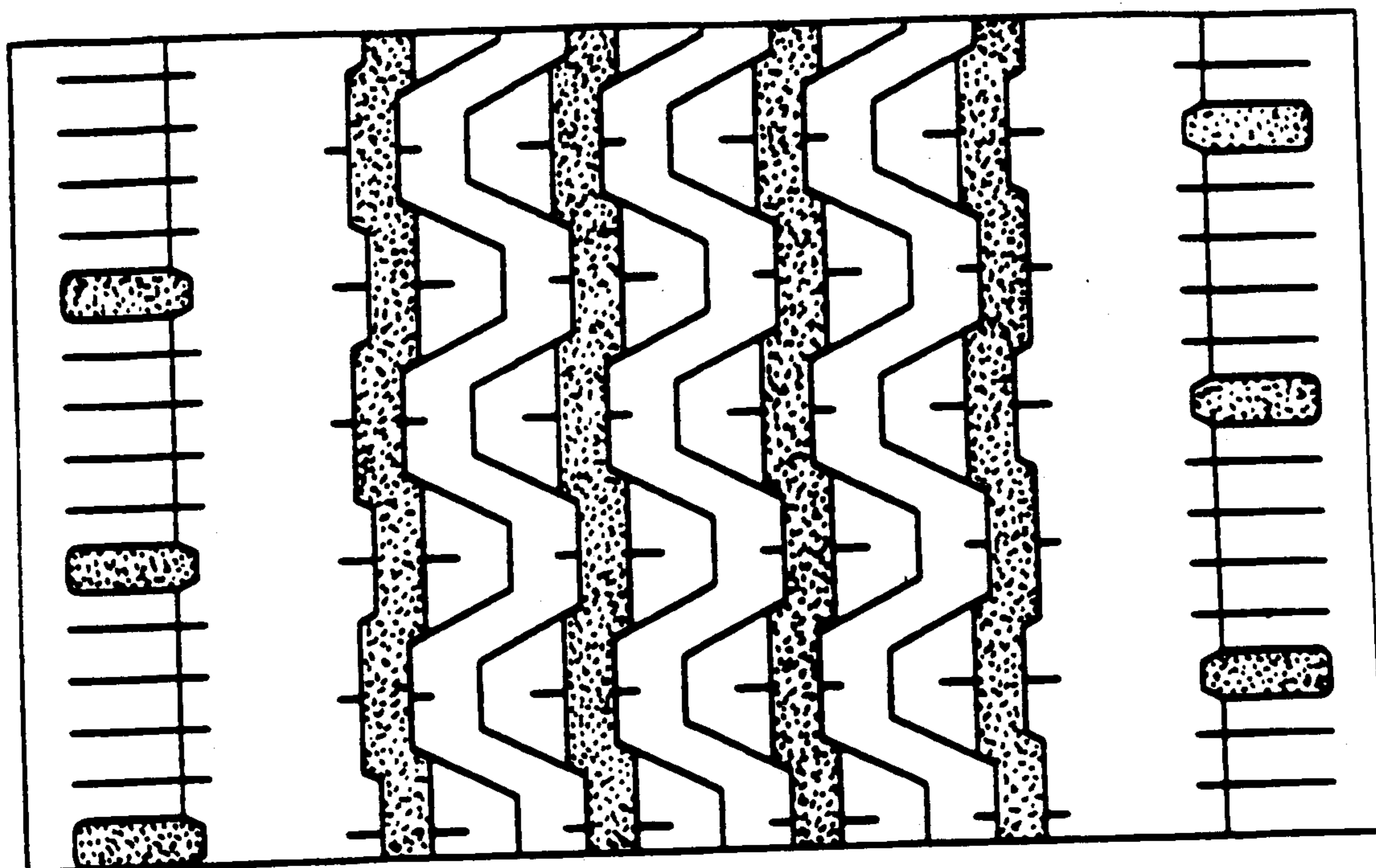

FIG. 8