

[54] **ORTHOPEDIC HEEL-INSERT**

[76] **Inventor: Barry Ullman, 1526 Crowe Ave., Deerfield, Ill. 60015**

[**] **Term: 14 Years**

[21] **Appl. No.: 285,243**

[22] **Filed: Dec. 16, 1988**

[52] **U.S. Cl. D2/318**

[58] **Field of Search D2/264, 265, 270, 271, D2/277, 317-324; 36/43, 44, 313, 11.5, 88, 93-95, 113, 114, 132, 136, 33; 128/614-623**

[56] **References Cited**

U.S. PATENT DOCUMENTS

D. 284,901 8/1986 Tilles D2/318
4,813,162 3/1989 Harris 36/11.5 X

OTHER PUBLICATIONS

“Apex Sports Orthotic Systems” product brochure, pp. 5-14, Apex Foot Health Industries, 1986.
“Viscoheel” product brochure, by Bauerfeind U.S.A., distributed by UCO International (date unknown).
“AliMed” product brochure, pp. 89, 90 & 100, by Alimed, Inc. (date unknown).

Primary Examiner—Louis S. Zarfes
Attorney, Agent, or Firm—Milton S. Gerstein; Marvin Benn

[57] **CLAIM**

The ornamental design for an orthopedic heel-insert, as shown and described.

DESCRIPTION

FIG. 1 is an isometric view of an orthopedic heel-insert showing my new design for use in a right shoe;
FIG. 2 is a top view thereof;
FIG. 3 is a front view thereof;
FIG. 4 is an end view thereof;
FIG. 5 is a first side elevation view;
FIG. 6 is a bottom view thereof;
FIG. 7 is a second side elevation view thereof;
FIG. 8 is an isometric view of an orthopedic heel-insert showing a modified form of my new design for use in a left shoe;
FIG. 9 is a top view thereof;
FIG. 10 is a front view thereof;
FIG. 11 is an end view thereof;
FIG. 12 is a first side elevation view;
FIG. 13 is a bottom view thereof; and
FIG. 14 is a second side elevation view thereof;

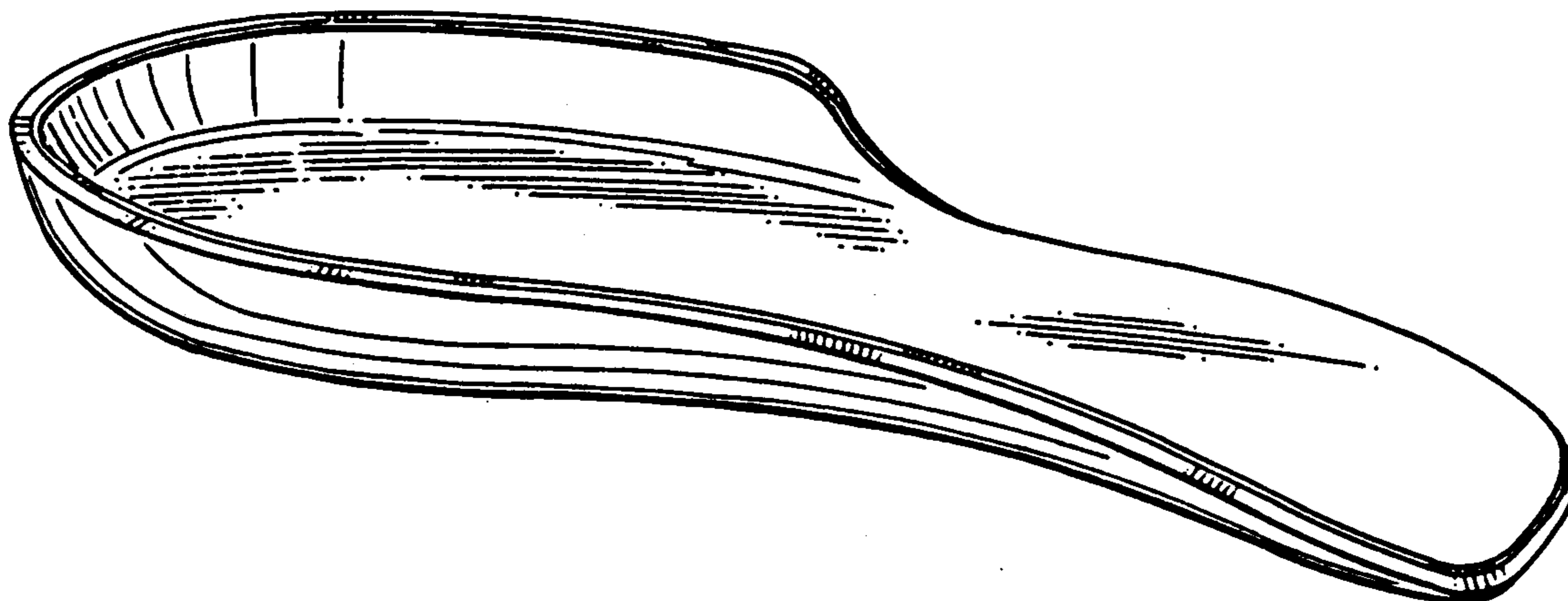

FIG. 1

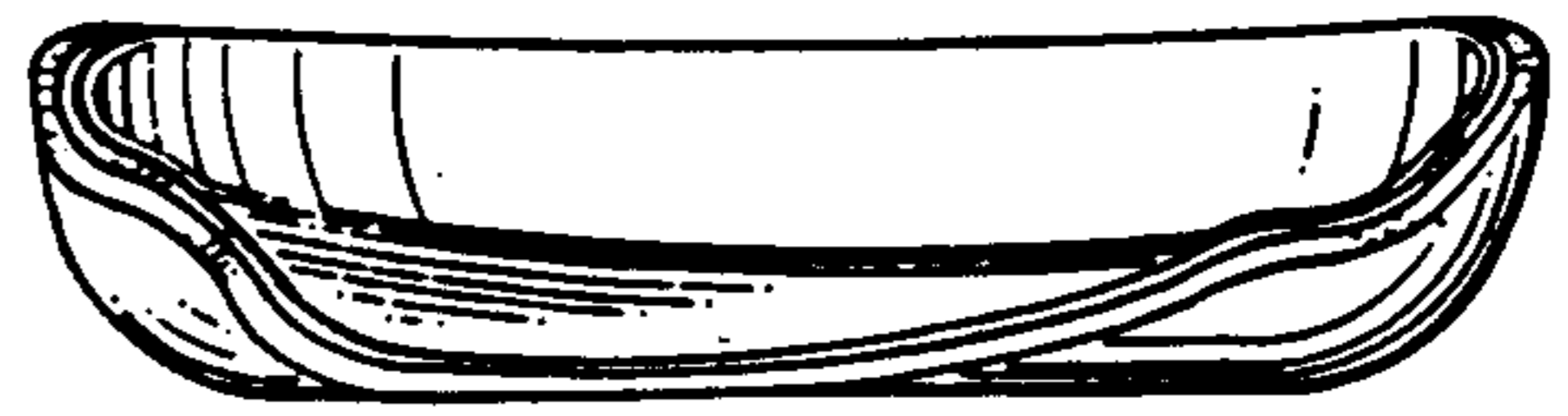
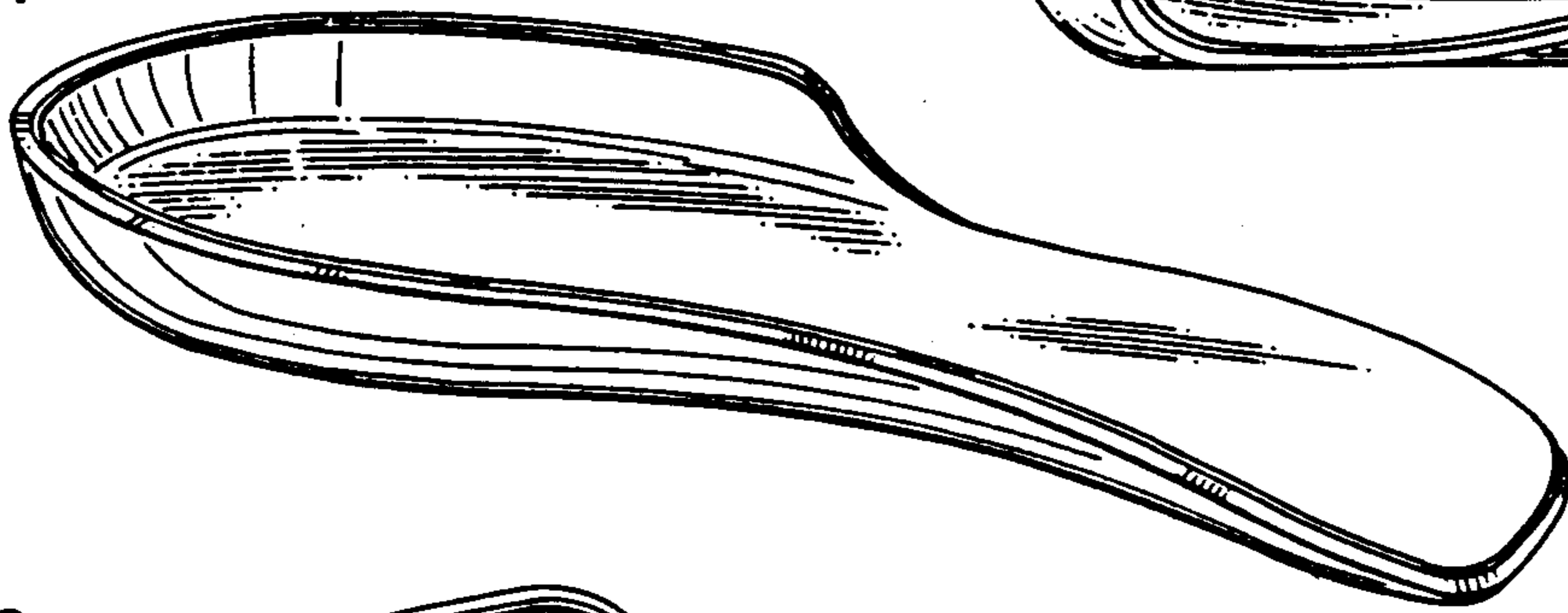

FIG. 3

FIG. 2

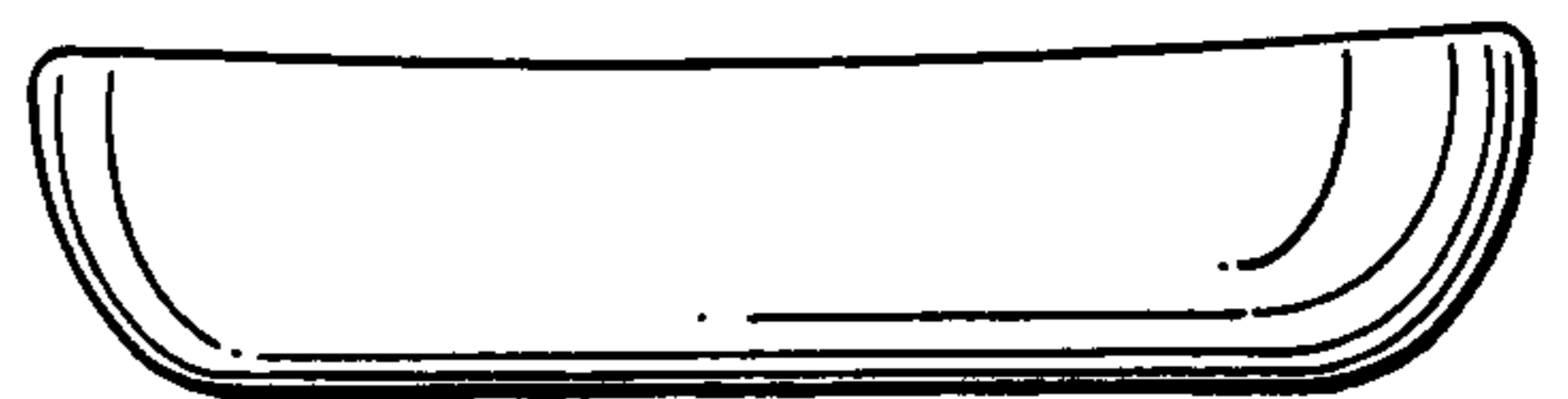
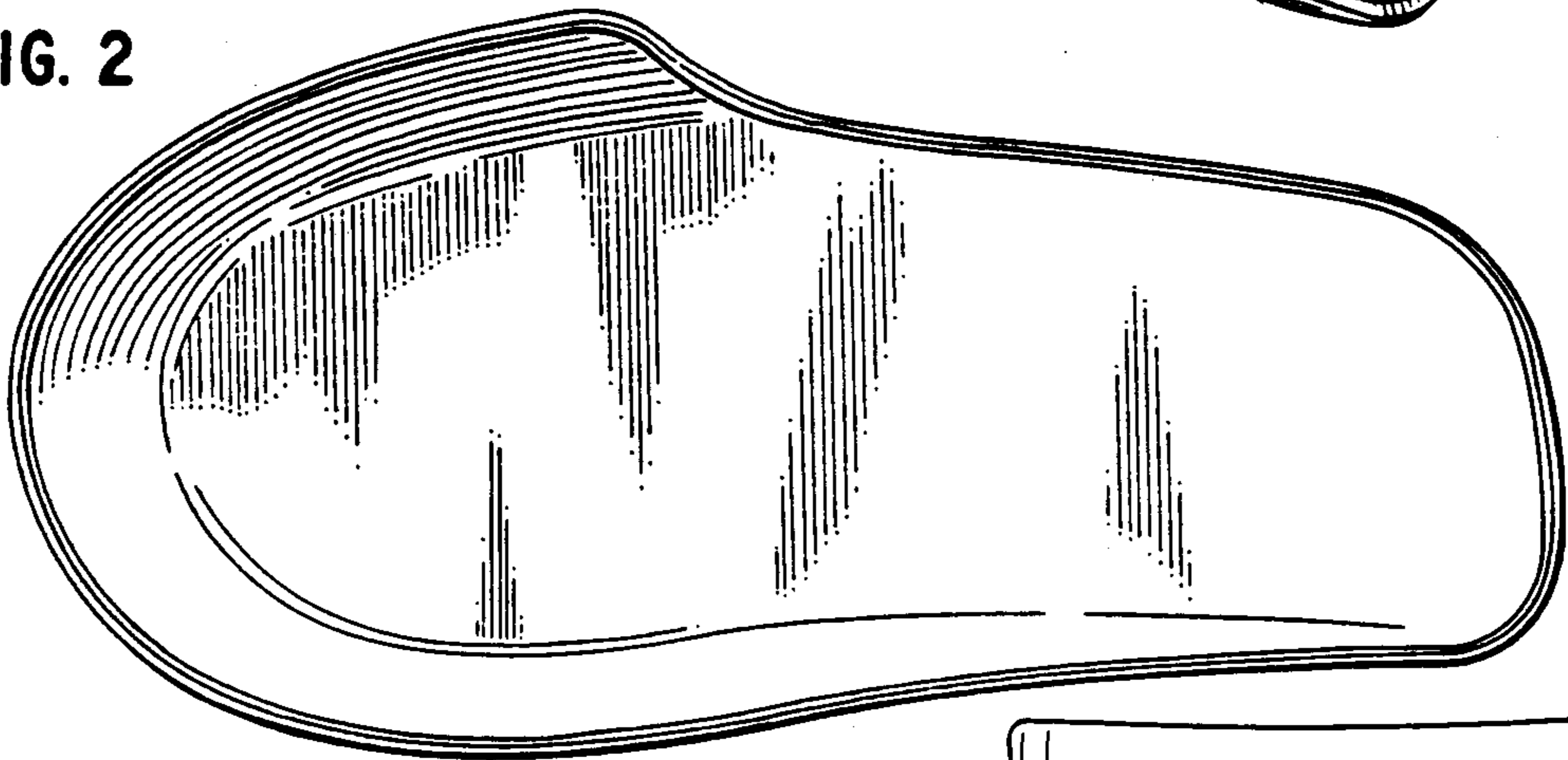

FIG. 4

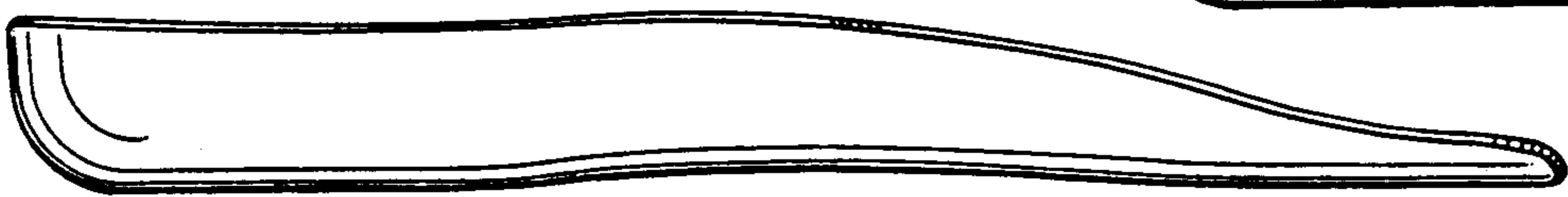

FIG. 5

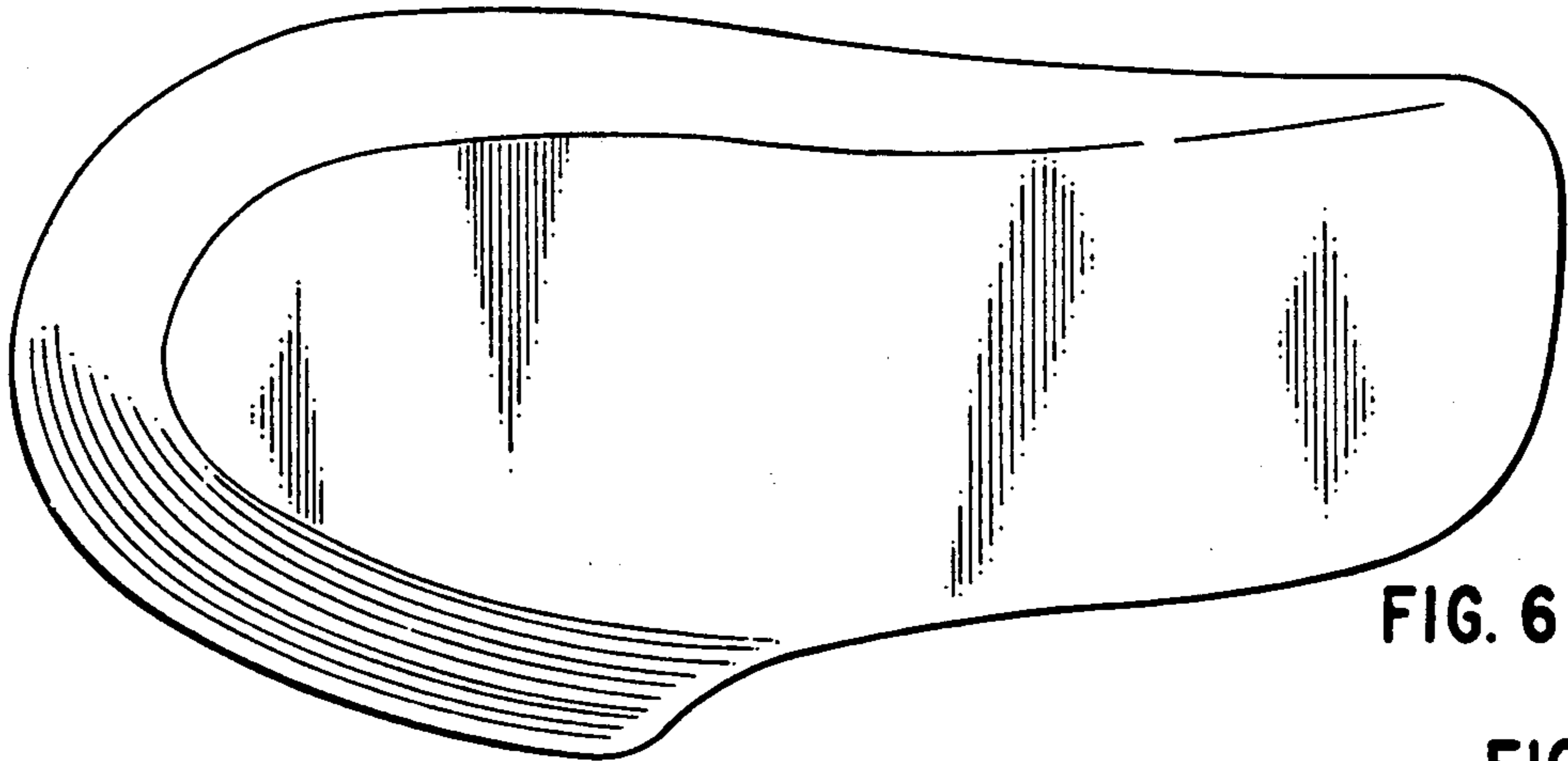

FIG. 6

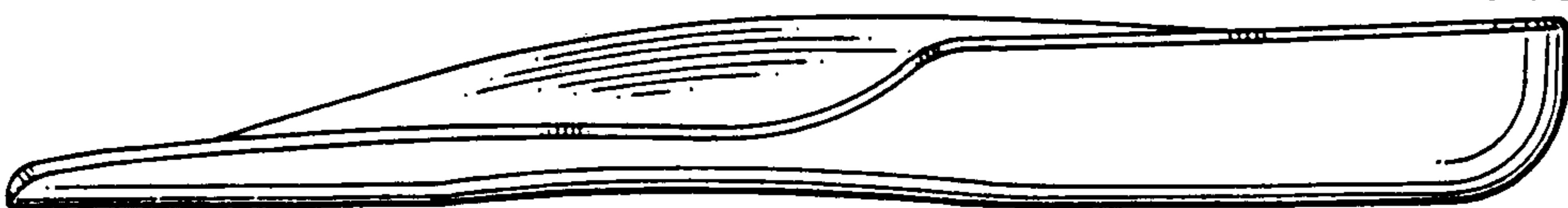

FIG. 7

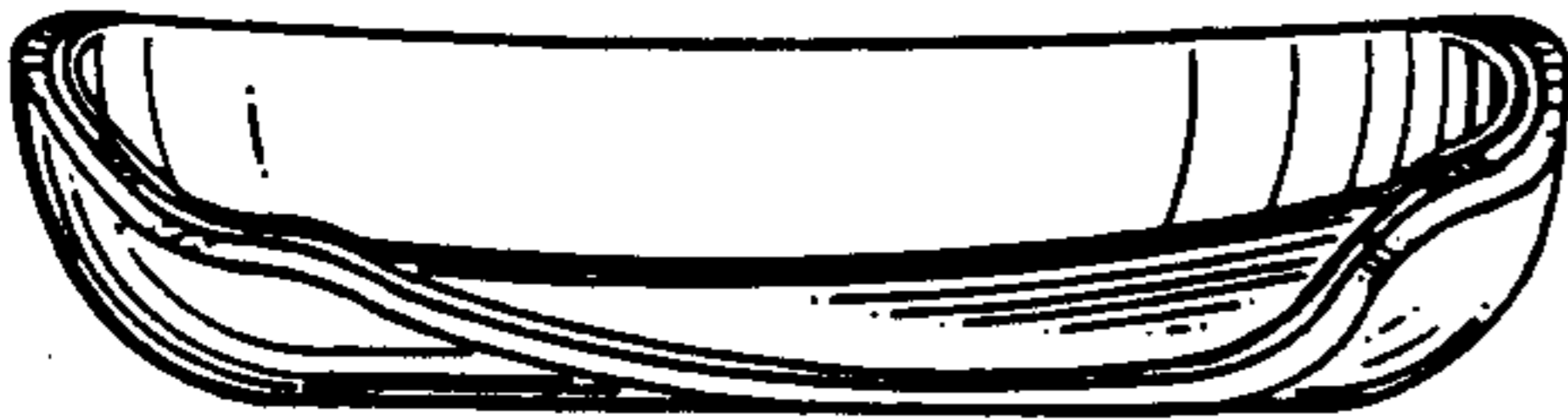

FIG. 10



FIG. 8

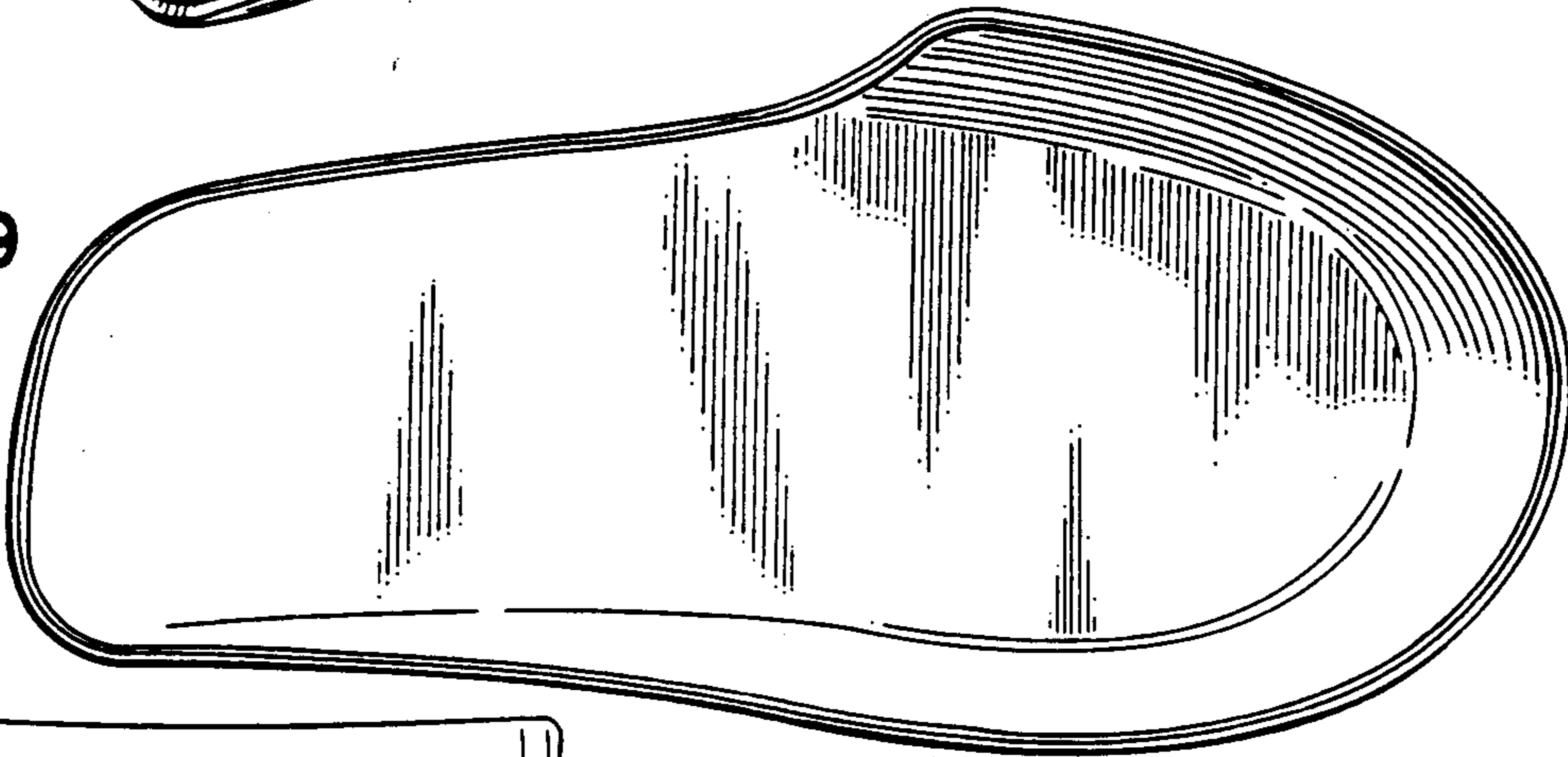

FIG. 9

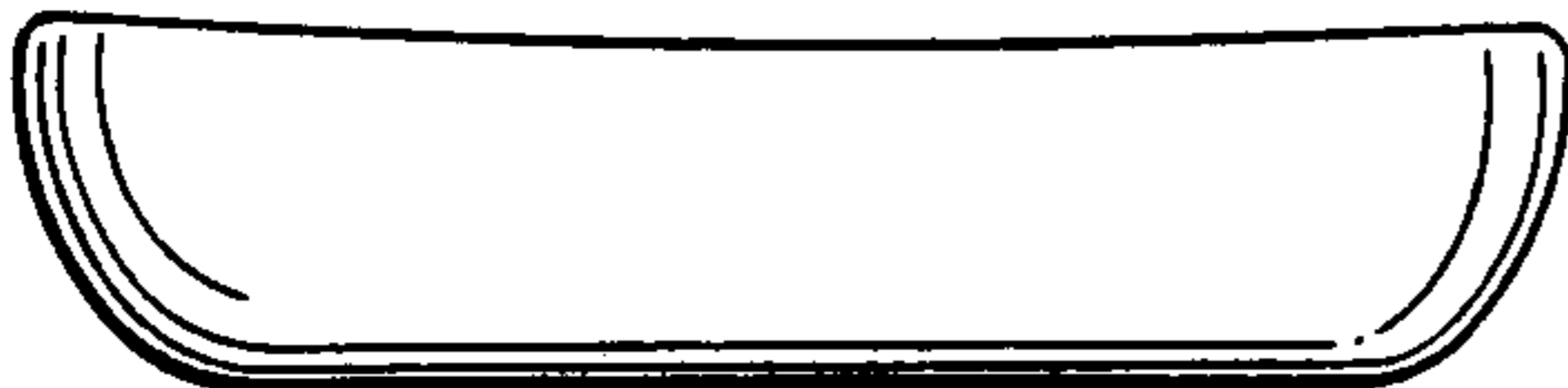

FIG. 11

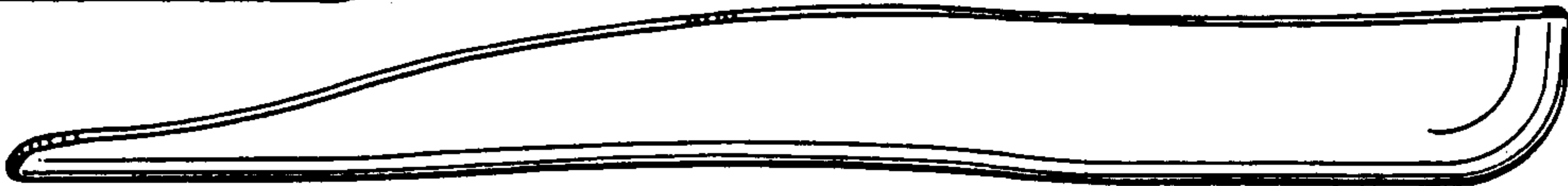

FIG. 12

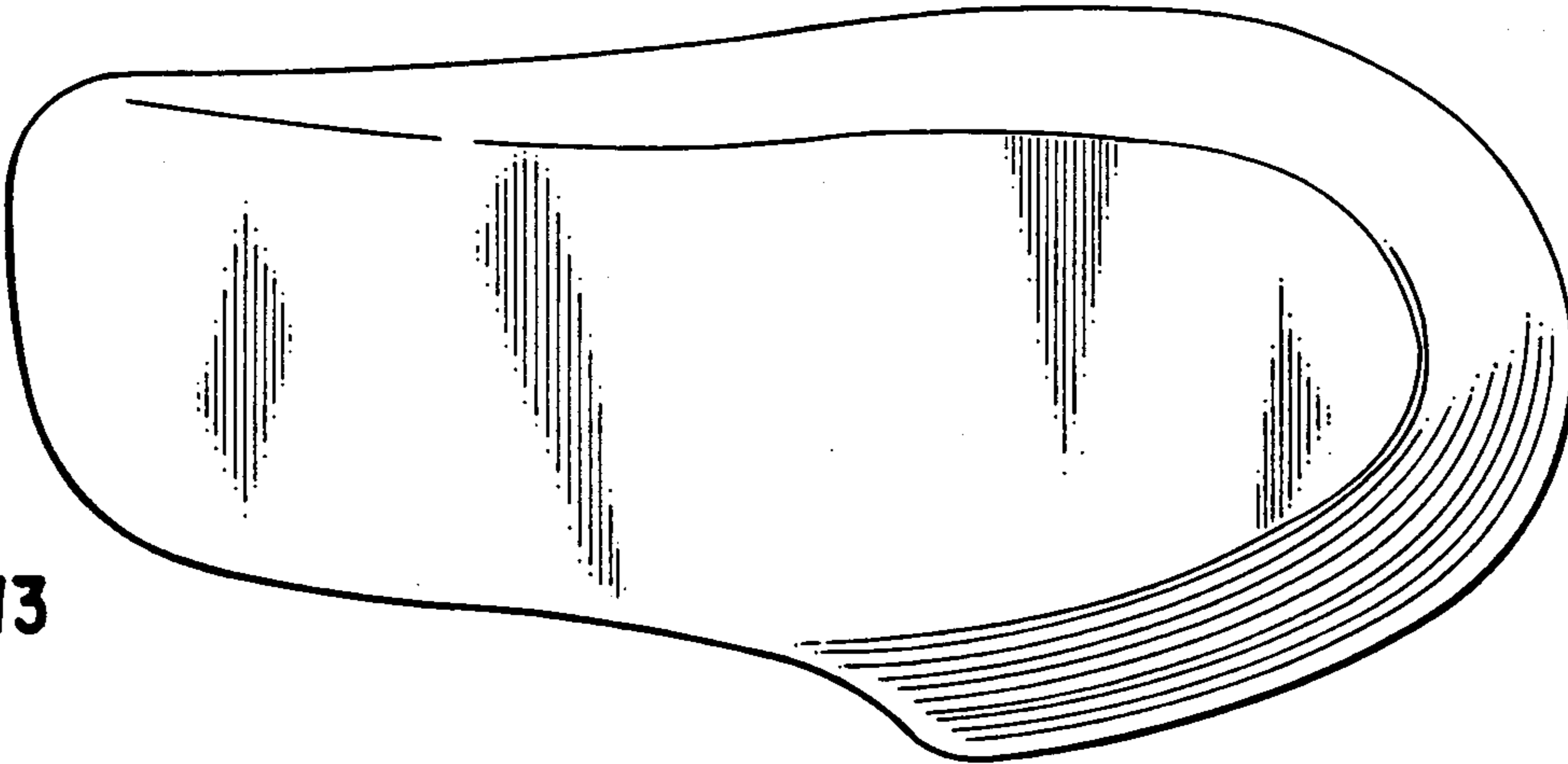

FIG. 13

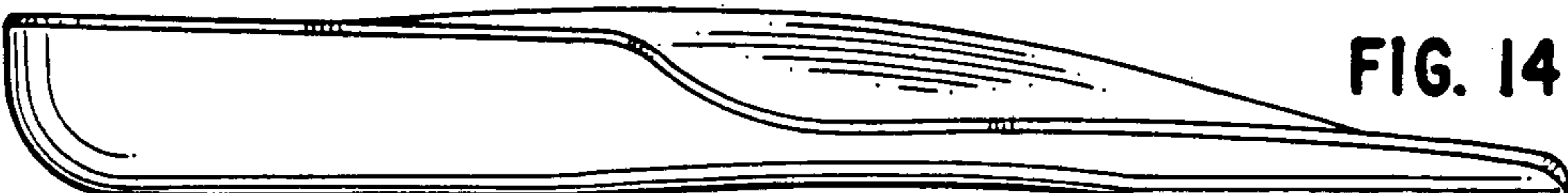

FIG. 14