

[54] AUTOMOBILE TIRE

D. 284,364 6/1986 Nakanishi et al. .... D12/147  
4,299,264 11/1981 Williams ..... D12/145

[75] Inventors: Misao Kawabata, Saitama; Hisao Ushikubo, Tokyo; Kazunori Shinohara, Tokyo; Katsuhiko Kinoshita, Tokyo, all of Japan

OTHER PUBLICATIONS

Modern Tire Dealer, Mid-Sep. 1987, p. 46, Goodyear Eagle Gatorback Tire, top right side of page.

[73] Assignee: Bridgestone Corporation, Tokyo, Japan

Primary Examiner—James M. Gandy  
Attorney, Agent, or Firm—Sughrue, Mion, Zinn, Macpeak & Seas

[\*\*] Term: 14 Years

[21] Appl. No.: 262,361

[57] CLAIM

[22] Filed: Oct. 25, 1988

The ornamental design for an automobile tire, as shown and described.

[30] Foreign Application Priority Data

May 27, 1988 [JP] Japan ..... 63-20686

DESCRIPTION

[52] U.S. Cl. .... D12/147

[58] Field of Search ..... D12/145-151,  
D12/140; 152/209 R, 209 B, 209 D

FIG. 1 is a front and left side perspective view of an automobile tire showing our new design, the tread pattern being repeated throughout the circumference of the tire;

[56] References Cited

U.S. PATENT DOCUMENTS

D. 266,919 11/1982 Bennett ..... D12/145  
D. 284,178 6/1986 Kawabata et al. .... D12/147

FIG. 2 is an end elevational view thereof;  
FIG. 3 is a side elevational view thereof;  
FIG. 4 is a side elevational view thereof, from the side opposite that of FIG. 3; and  
FIG. 5 is a top plan view thereof in inverted condition.

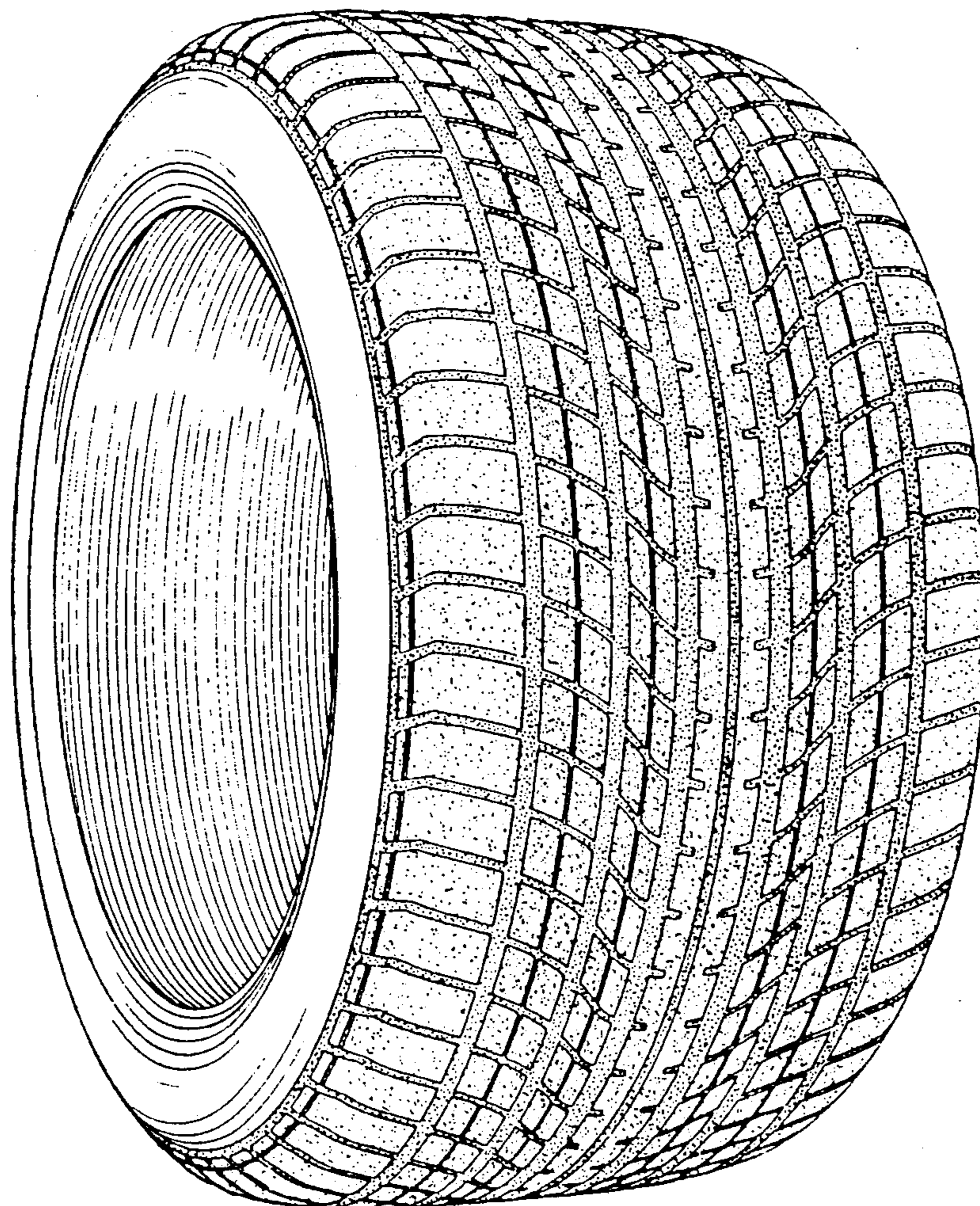

FIG. 1

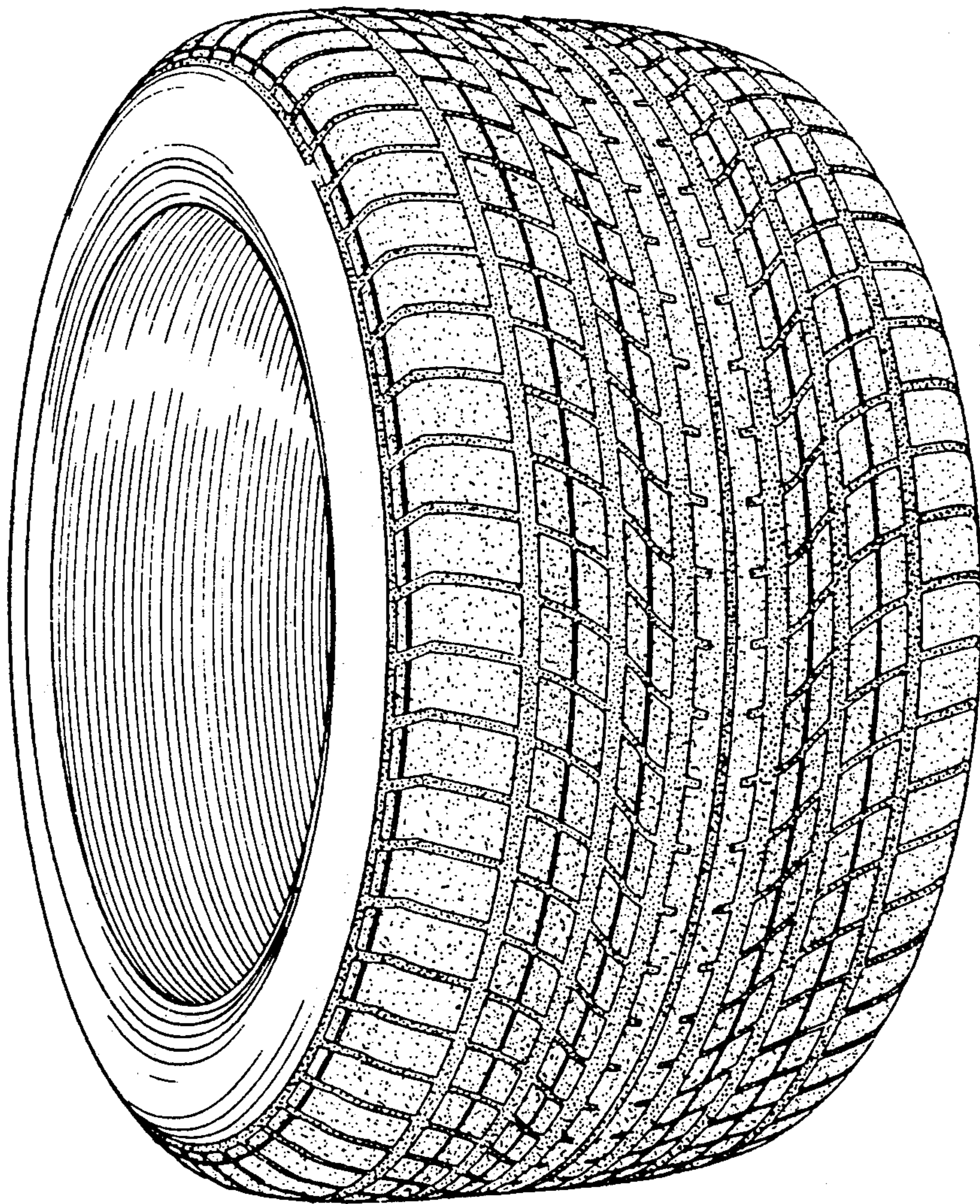

FIG. 2

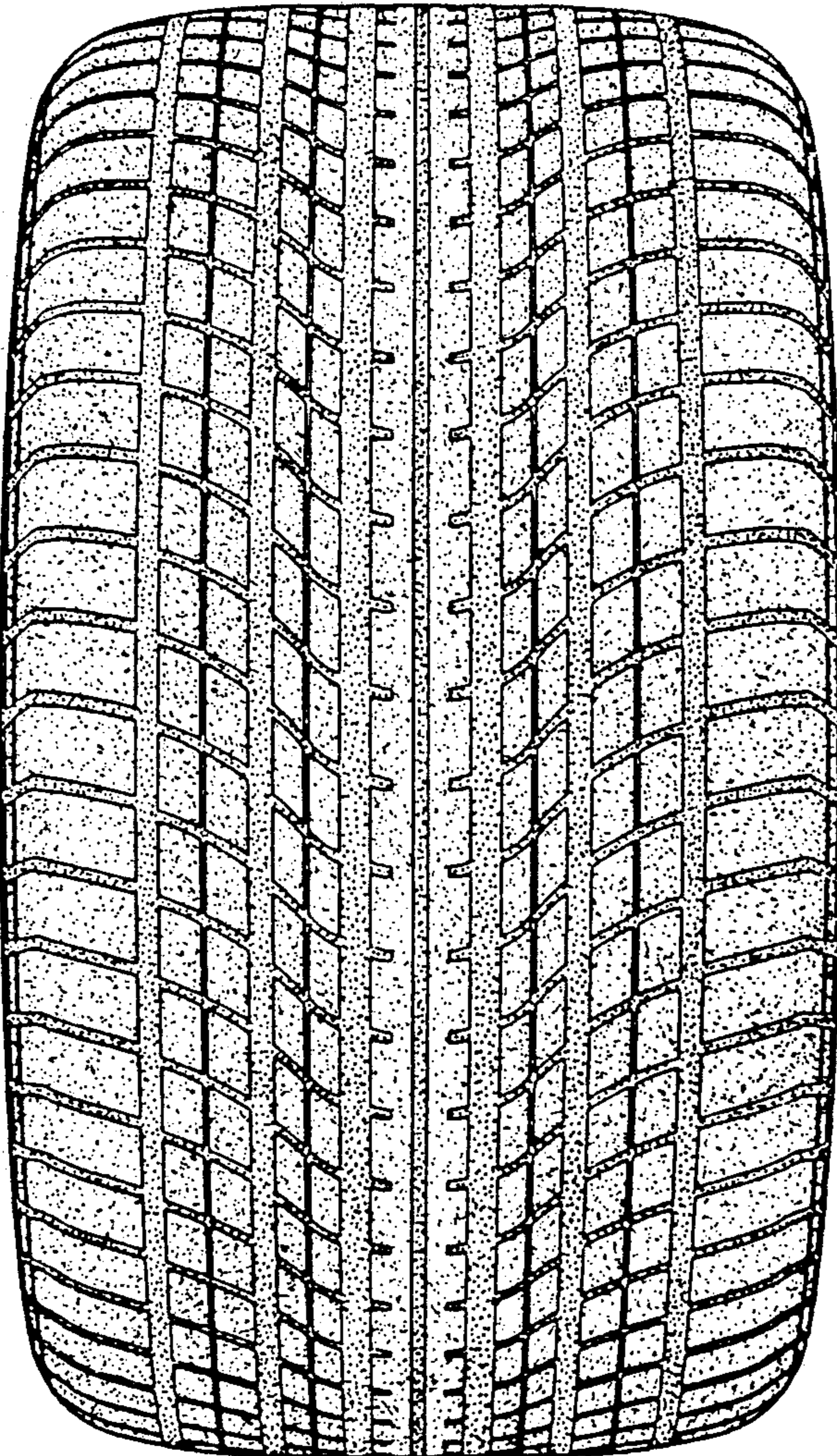

FIG. 3

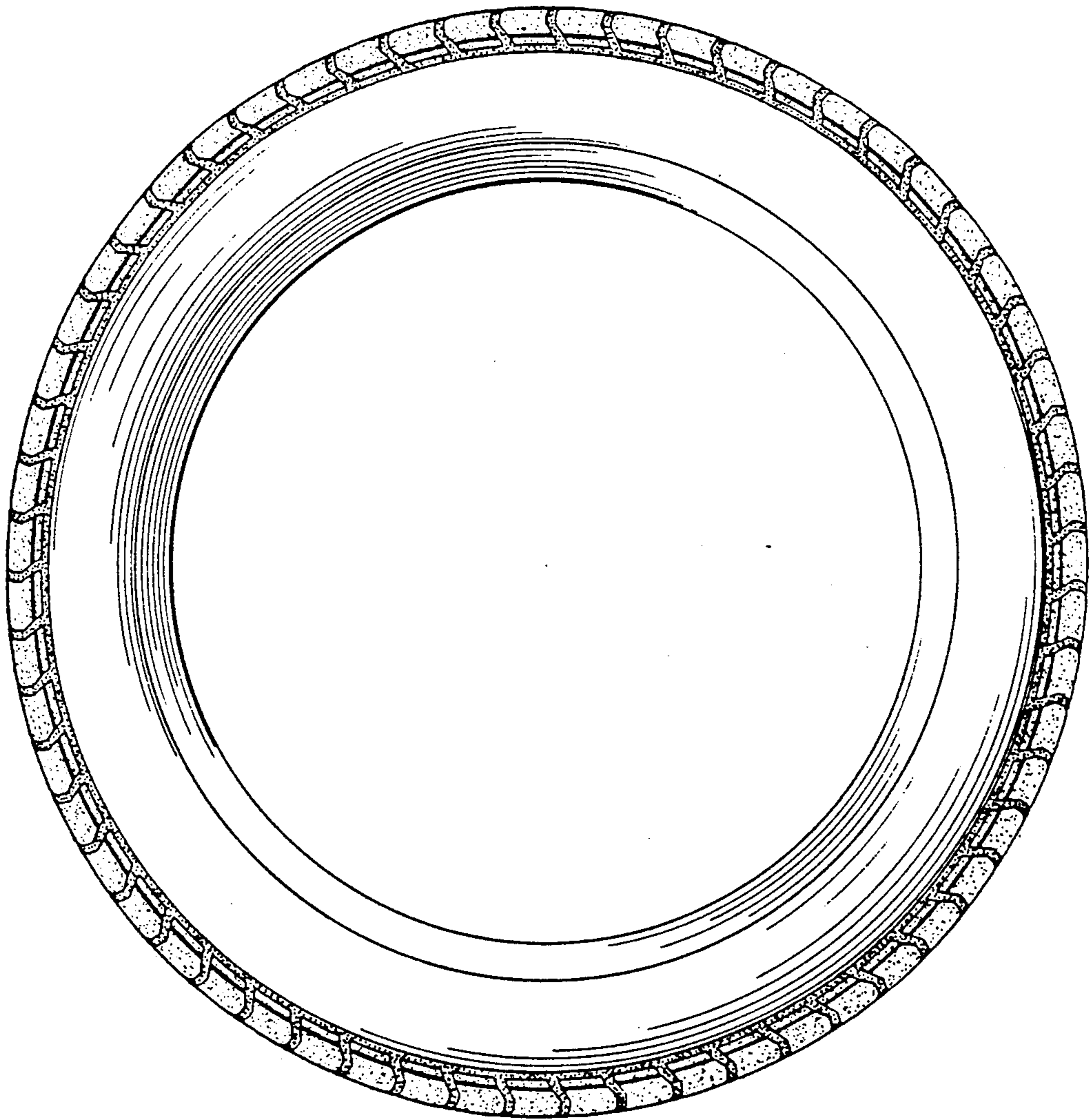
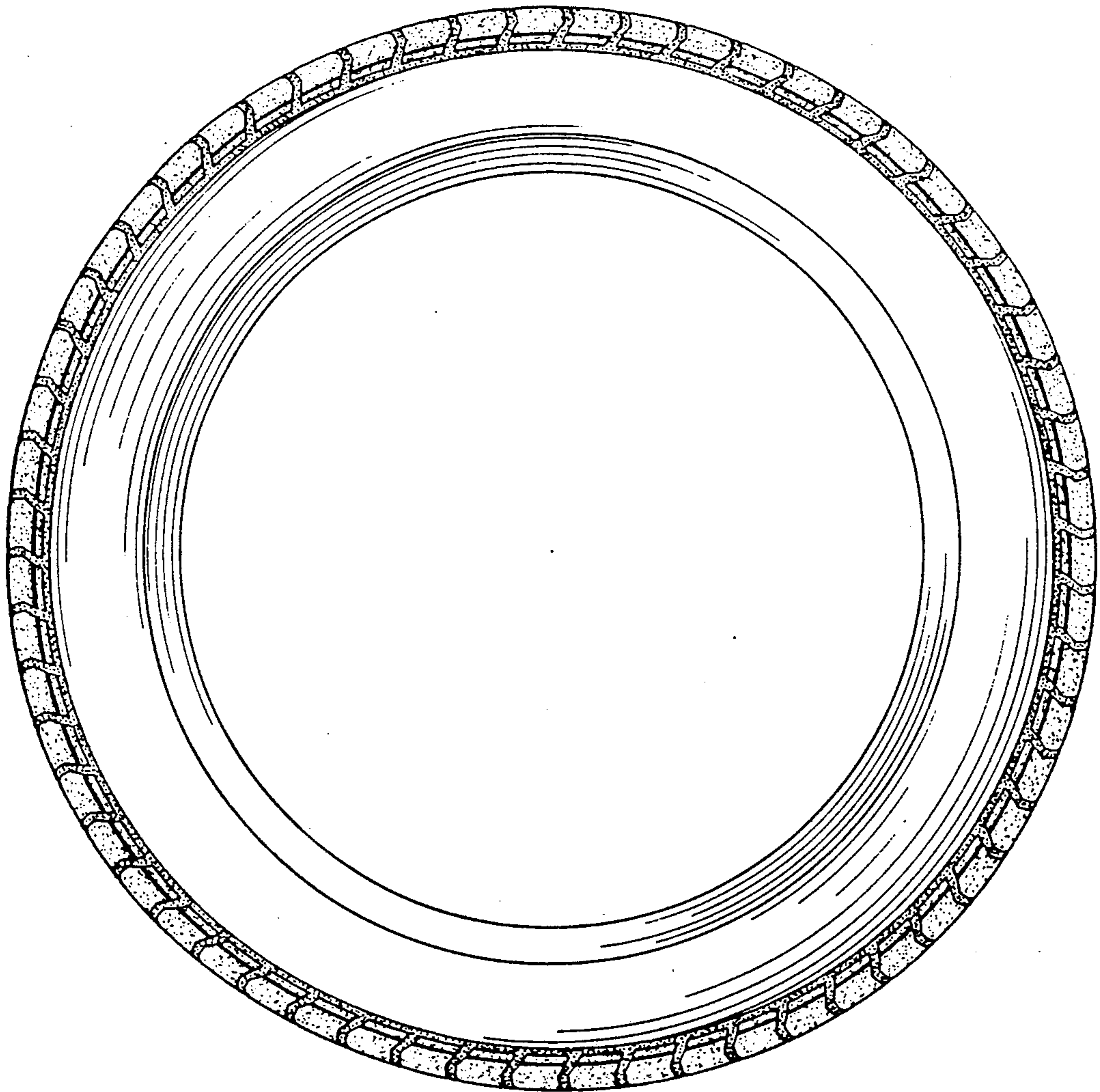

FIG. 4



*FIG. 5*

