

[54] AUTOMOBILE TIRE

[75] Inventor: Tetsuhiro Fukumoto, Hyogo, Japan

[73] Assignee: Sumitomo Rubber Industries, Ltd., Hyogo, Japan

[\*\*] Term: 14 Years

[21] Appl. No.: 381,934

[22] Filed: Jul. 19, 1989

[30] Foreign Application Priority Data

Jan. 24, 1989 [JP] Japan ..... 1-2250

[52] U.S. Cl. .... D12/146

[58] Field of Search ..... D12/141-143, D12/145-148; 152/209 R, 209 D

[56] References Cited

U.S. PATENT DOCUMENTS

- D. 294,812 3/1988 Takeuchi ..... D12/146
- D. 304,558 11/1989 Fukumoto ..... D12/146
- D. 308,188 5/1990 Hinrichsen et al. .... D12/146

OTHER PUBLICATIONS

1984 Tread Design Guide, p. 156, Centennial C-155 All Steel Radial Tire, second tire in from bottom left side of page.

Primary Examiner—James M. Gandy

Attorney, Agent, or Firm—Birch, Stewart, Kolasch & Birch

CLAIM

[57]

The ornamental design for an automobile tire, as shown and described.

DESCRIPTION

FIG. 1 is a perspective view of an automobile tire showing my new design, it being understood that the tread design is repeated uniformly throughout the circumference of the tire and the opposite side is the same as that shown.

FIG. 2 is a front elevational view thereof;

FIG. 3 is a side elevational view of one side thereof; and

FIG. 4 is an enlarged fragmentary front elevational view thereof.

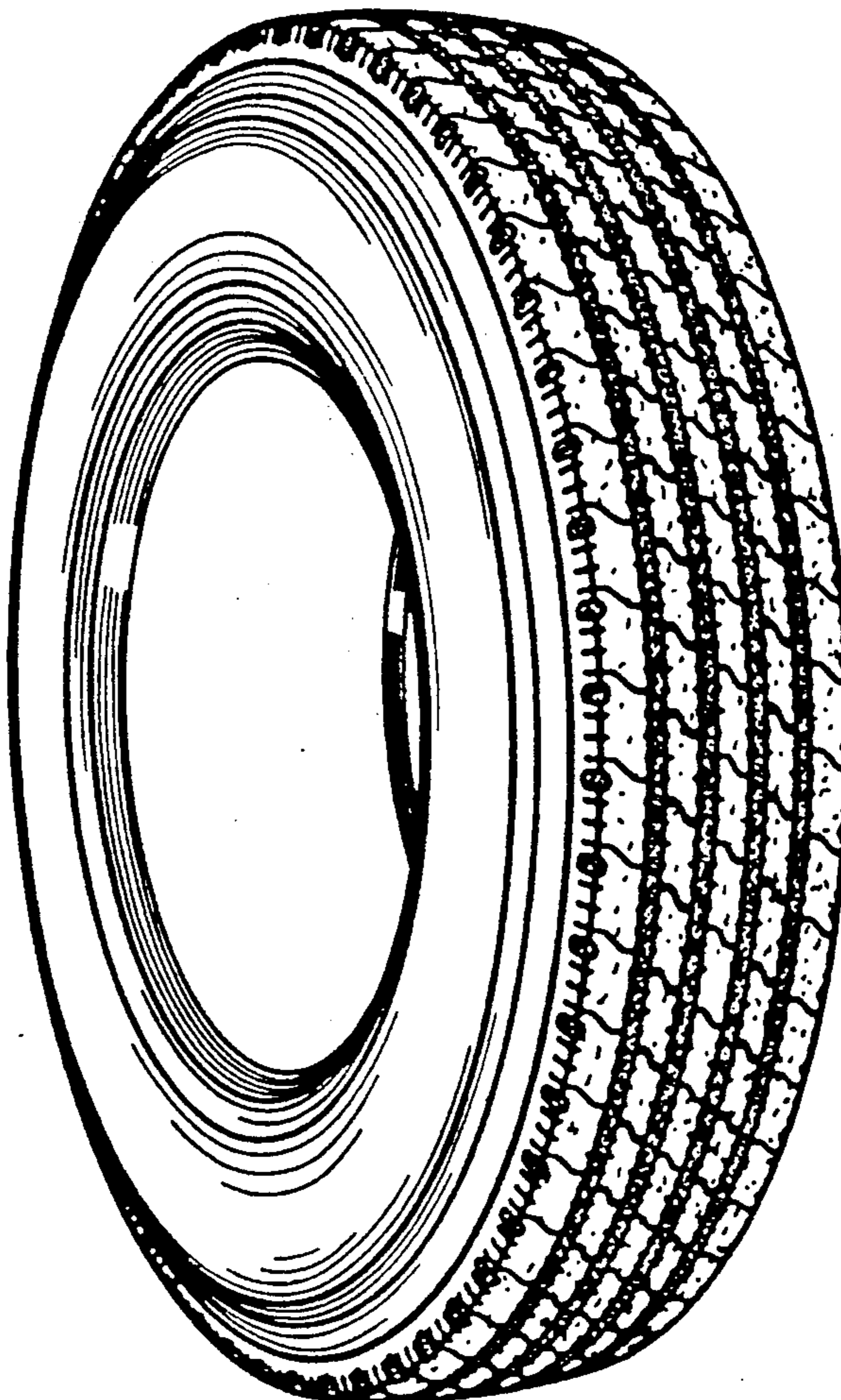

FIG. 1

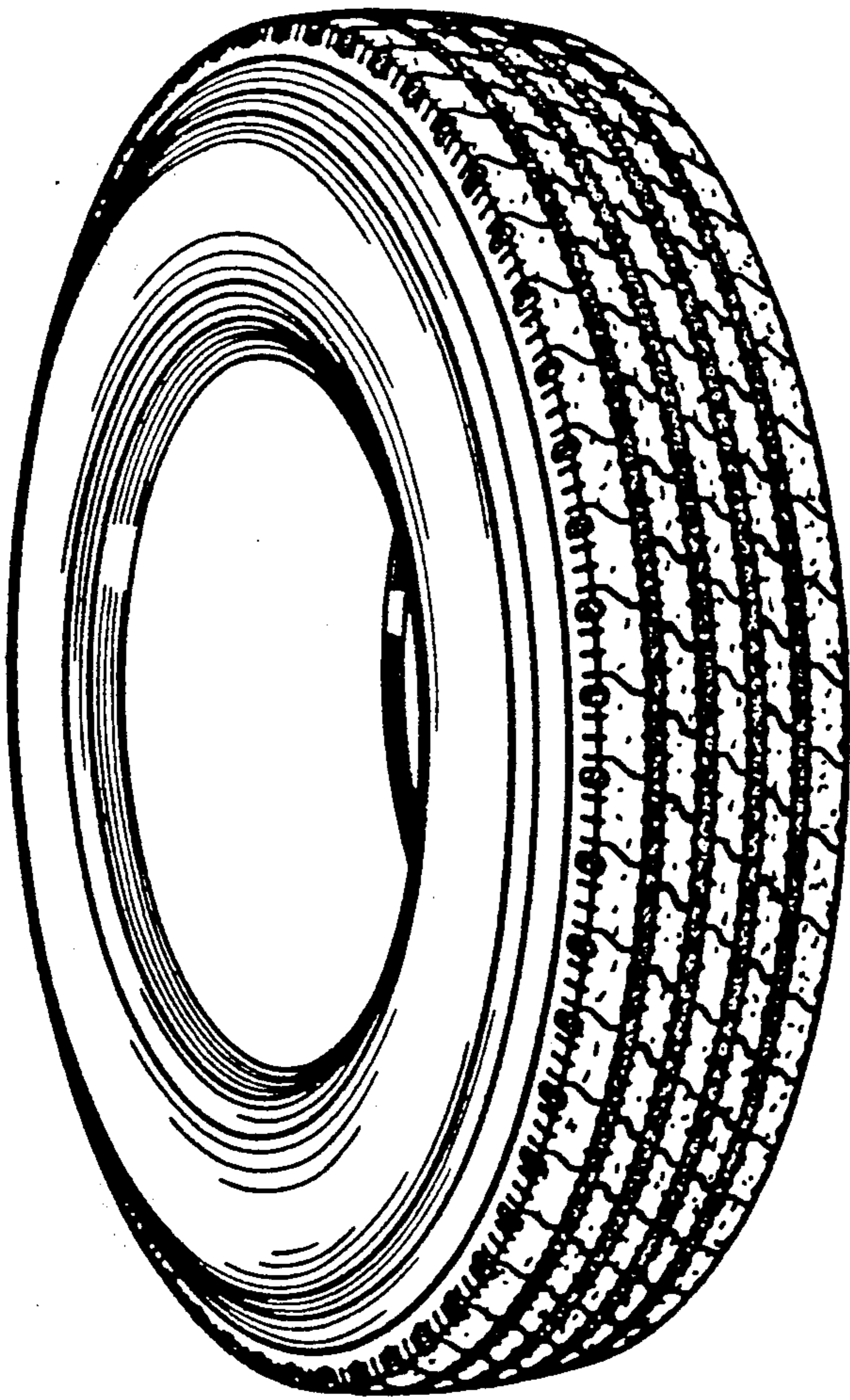

FIG. 2

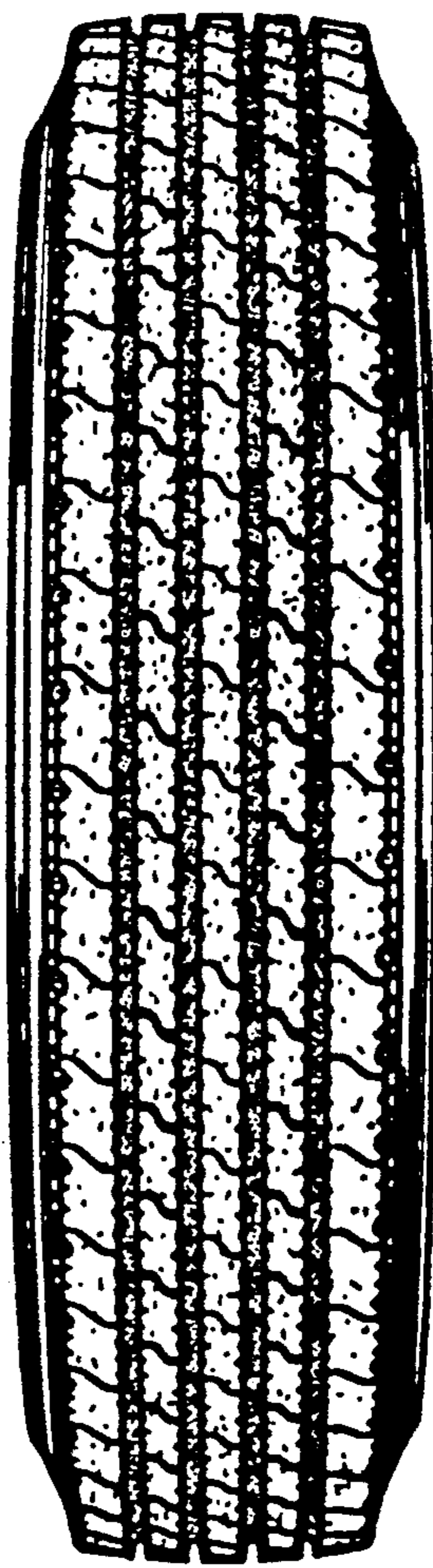

FIG. 3

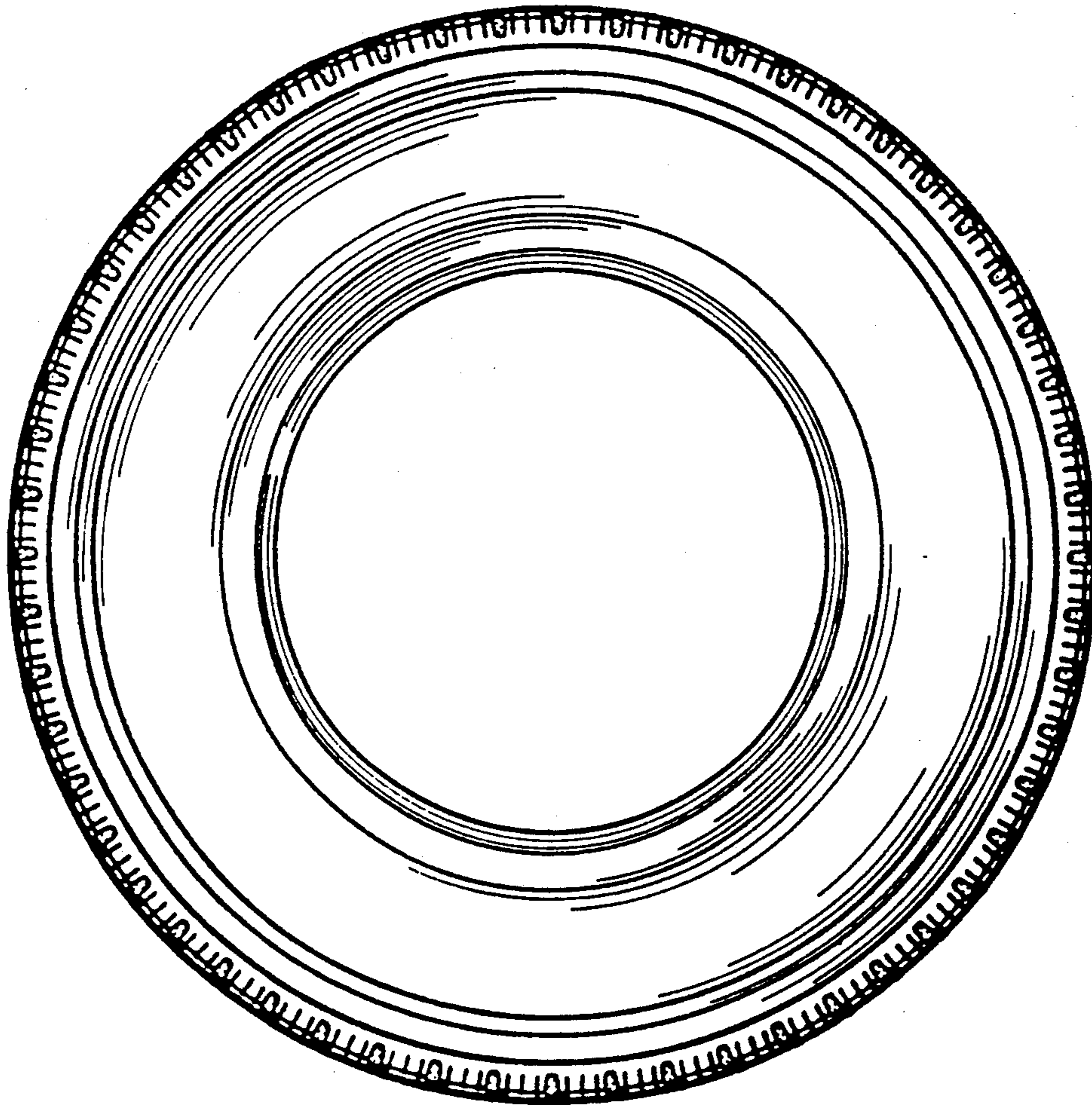

FIG. 4

