

[54] AUTOMOBILE TIRE

D. 304,704 11/1989 Fujiki ..... D12/146

[75] Inventor: Tetsushi Fujiki, Hyogo, Japan

OTHER PUBLICATIONS

[73] Assignee: Sumitomo Rubber Industries, Ltd., Hyogo, Japan

1989 Tread Design Guide—Dunlop KT576 and Dunlop KT686 Tires, p. 231 (a Bennett Garfield publication).

[\*\*] Term: 14 Years

Primary Examiner—James M. Gandy  
Attorney, Agent, or Firm—Birch, Stewart, Kolasch & Birch

[21] Appl. No.: 338,651

[57] CLAIM

[22] Filed: Apr. 17, 1989

The ornamental design for an automobile tire, as shown and described.

[30] Foreign Application Priority Data

DESCRIPTION

Oct. 20, 1988 [JP] Japan ..... 63-41174

[52] U.S. Cl. .... D12/146; D12/140

[58] Field of Search ..... D12/136, 140, 146-151; 152/209 R, 209 B, 209 D

FIG. 1 is a perspective view of an automobile tire showing my new design, it being understood that the tread design is repeated uniformly throughout the circumference of the tire and the opposite side is the same as that shown.

[56] References Cited

U.S. PATENT DOCUMENTS

D. 301,853 6/1989 Furusawa et al. .... D12/146

FIG. 2 is a front elevational view thereof; and FIG. 3 is a side elevational view thereof.

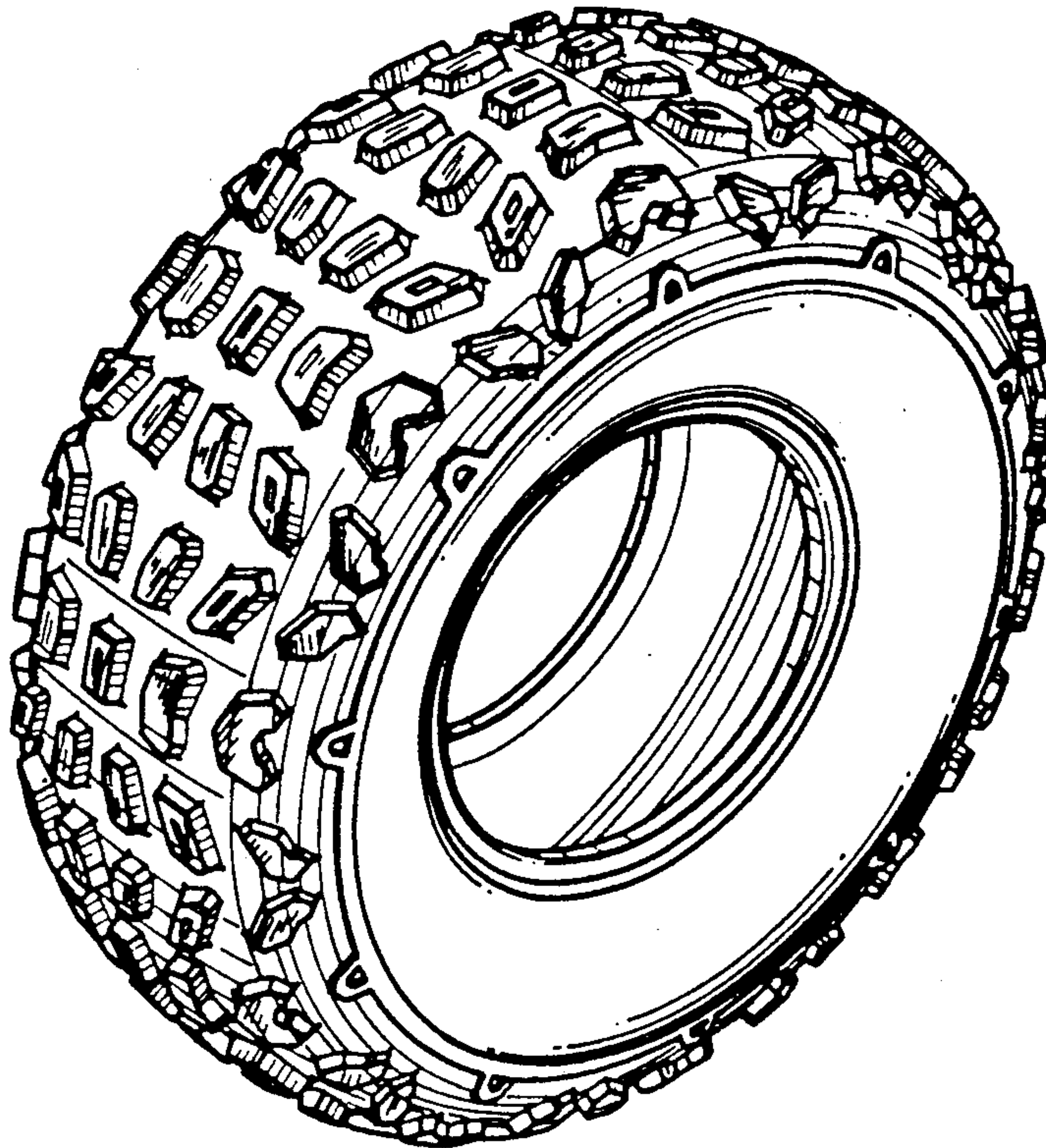

*Fig. 1*

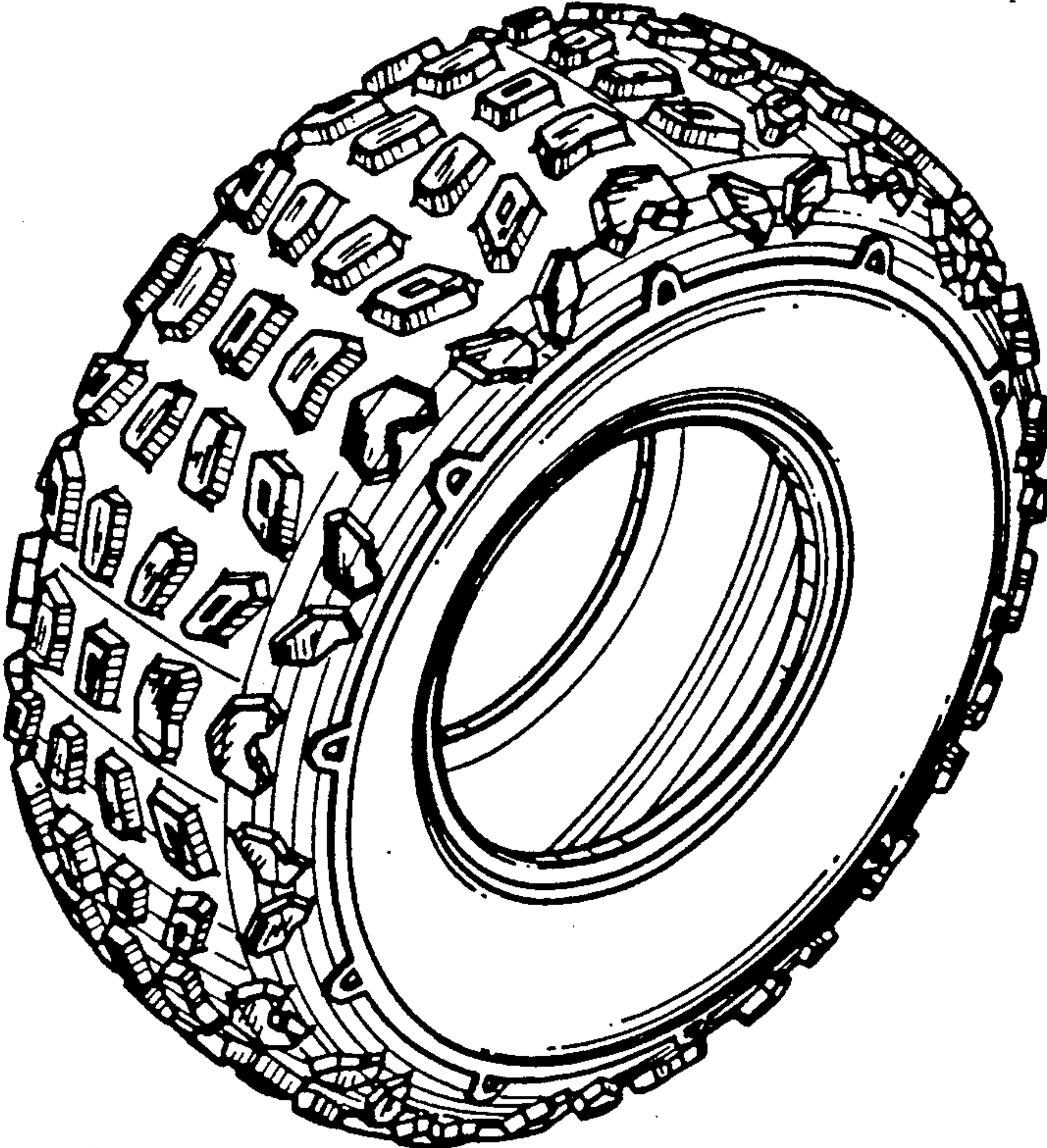

Fig. 3

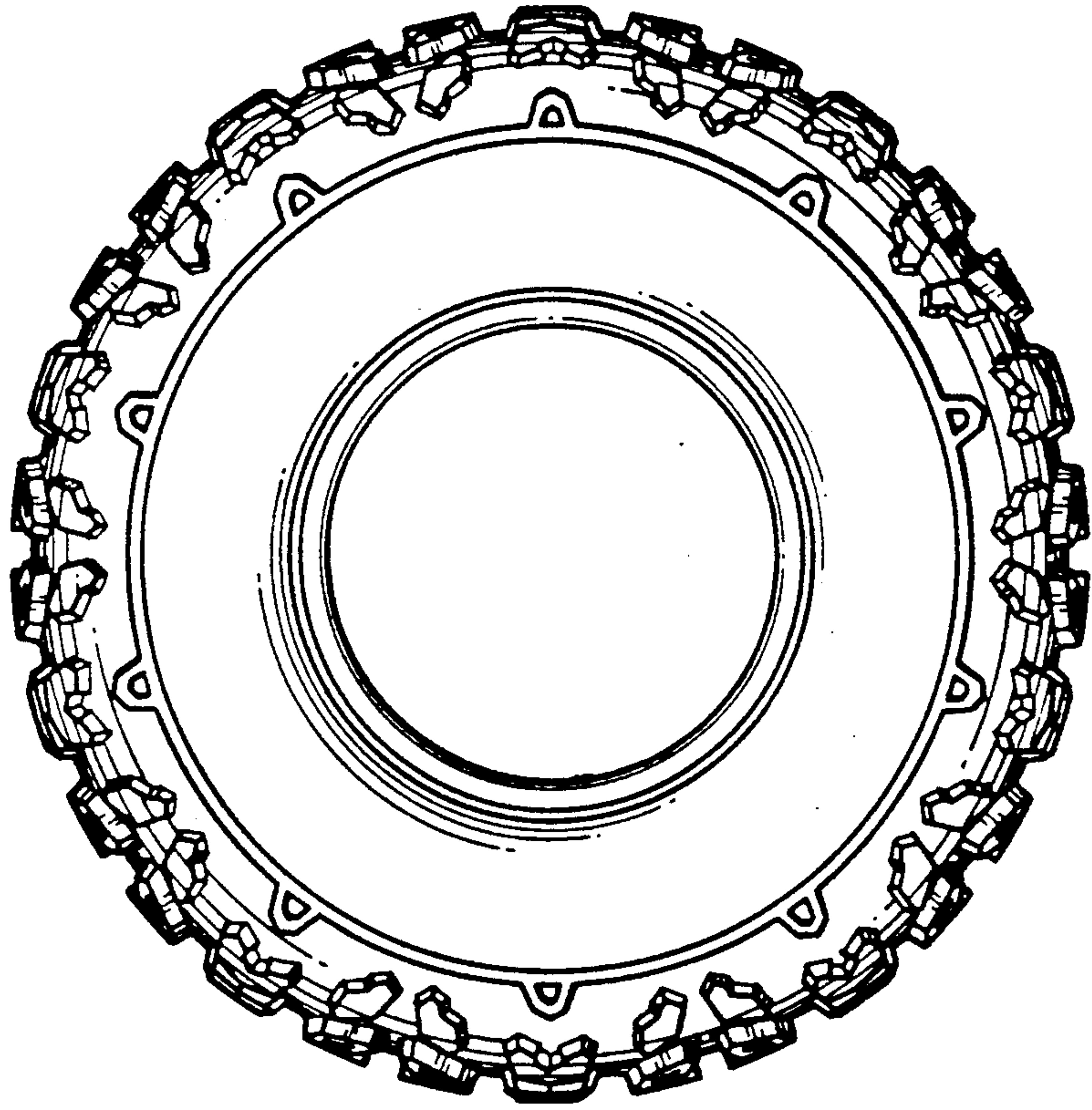

Fig. 2

