

[54] CUPSOLE OF A SHOE

[75] Inventor: Tinker L. Hatfield, Portland, Oreg.

[73] Assignees: Nike, Inc.; Nike International Ltd., both of Beaverton, Oreg.

[\*\*] Term: 14 Years

[21] Appl. No.: 539,047

[22] Filed: Jun. 15, 1990

[52] U.S. Cl. .... D2/320

[58] Field of Search ..... D2/264, 265, 274, 305-314, D2/317-322; 36/25 R, 28, 29, 30 R, 32 R, 43, 59 R, 59 C, 132, 136, 102-106, 112-116

[56] References Cited

U.S. PATENT DOCUMENTS

D. 129,487	5/1941	Kardo-Sessoeff .	
D. 149,698	5/1948	Shaffer .....	D2/321
D. 196,489	10/1963	Papoutsy .	
D. 229,456	12/1973	Plampton et al. ....	D2/321
D. 237,323	10/1975	Inohara .....	D2/320
D. 238,524	1/1976	Senter .....	D2/321
D. 248,897	8/1978	Toothaker .....	D2/320
D. 249,748	5/1978	Kitamura .....	D2/309
D. 251,817	5/1979	Inohara .....	D2/309
D. 255,178	6/1980	Fuzita .....	D2/320
D. 256,066	7/1980	Hagg et al. ....	D2/322
D. 256,067	7/1980	Hagg et al. ....	D2/322
D. 260,196	8/1981	Plagenhoef .....	D2/319
D. 261,446	10/1981	Schmohl .....	D2/309
D. 265,017	6/1982	Vermonet .....	D2/320
D. 265,019	6/1982	Vermonet .....	D2/320
D. 265,436	7/1982	Vermonet .....	D2/309
D. 265,437	7/1982	Vermonet .....	D2/309
D. 273,632	5/1984	Ueda .....	D2/310
D. 291,146	8/1987	Selbiger .....	D2/320
D. 293,275	12/1987	Bua .....	D2/320
D. 293,620	1/1988	Liggett et al. ....	D2/320
D. 297,885	10/1988	Tong .....	D2/320
D. 298,483	11/1988	Liggett et al. ....	D2/320
D. 306,793	3/1990	Schwartz .....	D2/320
954,413	4/1910	Bailey .	
1,458,201	1/1923	Stedman .	
4,235,026	11/1980	Plagenhoef .....	36/32 R
4,258,480	3/1981	Famolare, Jr. ....	36/91
4,262,433	4/1981	Hagg et al. ....	36/25 R
4,562,651	1/1986	Frederick et al. ....	36/102
4,817,304	4/1989	Parker et al. ....	36/114
4,918,841	4/1990	Turner et al. ....	36/114

OTHER PUBLICATIONS

Nike Catalog, Nike Footwear Spring 1990, 6/89, pp. 4, 8, 22, 24, 26, 28, 30, 32, 40, 42, 46, 56, 58 and 62.

Nike Catalog, Footwear Fall 1989, 1/89, pp. 8, 22, 24, 26, 28 and 32.

Nike Catalog, Footwear Spring 1989, p. 30.

Nike Catalog, Nike Footwear Fall 1988, pp. 40, 46 and 72.

Nike Catalog, Footwear Spring '88, pp. 16 and 40.

Nike Catalog, Holiday 87, page selected.

Nike Catalog, Fall 1987 Footwear Catalog, pp. 42, 44, 56 and 58.

Nike Catalog, Performance Catalog Fall 1986, pp. 38 and 42.

KangROOS Catalog, KangaROOS, pub. 6/81, p. 2.

Primary Examiner—Louis S. Zarfes

Attorney, Agent, or Firm—Banner, Birch, McKie & Beckett

[57] CLAIM

The ornamental design for a cupsole of a shoe, as shown and described.

DESCRIPTION

FIG. 1 is a bottom plan view of a cupsole of a shoe showing my new design;

FIG. 2 is a left side elevational view thereof;

FIG. 3 is a right side elevational view thereof;

FIG. 4 is a front elevational view of the cupsole;

FIG. 5 is a rear elevational view thereof;

FIG. 6 is a partial cross-sectional view taken along line 6-6 in FIG. 1;

FIG. 7 is a partial cross-sectional view taken along line 7-7 in FIG. 1;

FIG. 8 is a partial cross-sectional view taken along line 8-8 in FIG. 2;

FIG. 9 is a left side elevational view of a cupsole of a shoe showing a second embodiment of my new design;

FIG. 10 is a right side elevational view thereof; and

FIG. 11 is a rear elevational view of the second embodiment of the cupsole.

The first and second embodiments of the cupsole have the same outsole configuration as well as the same front elevational view.

The broken line showing the upper in FIGS. 2, 3, 4, 5, 9 and 10 is for illustrative purposes only and forms no part of the claimed invention.

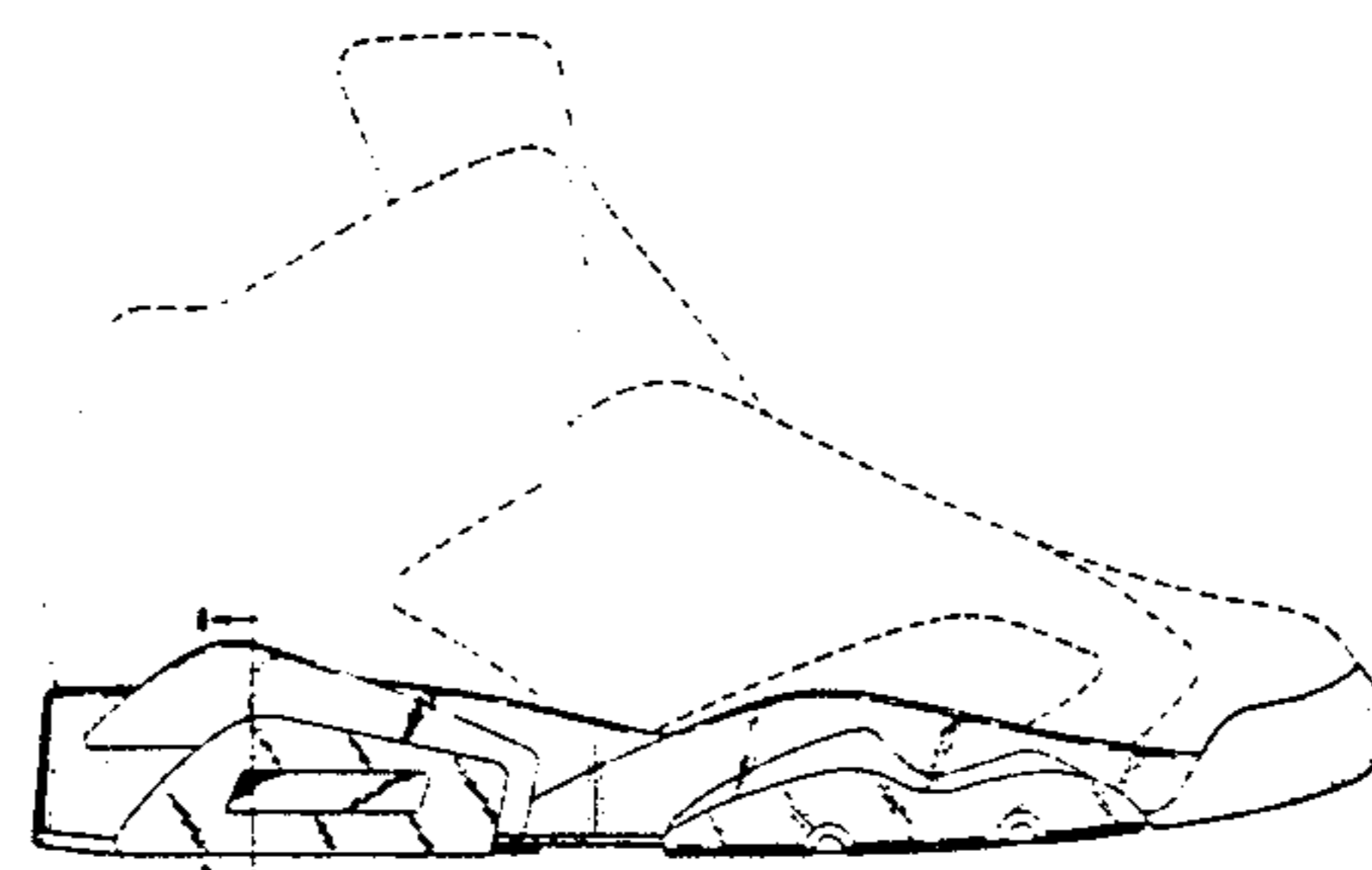
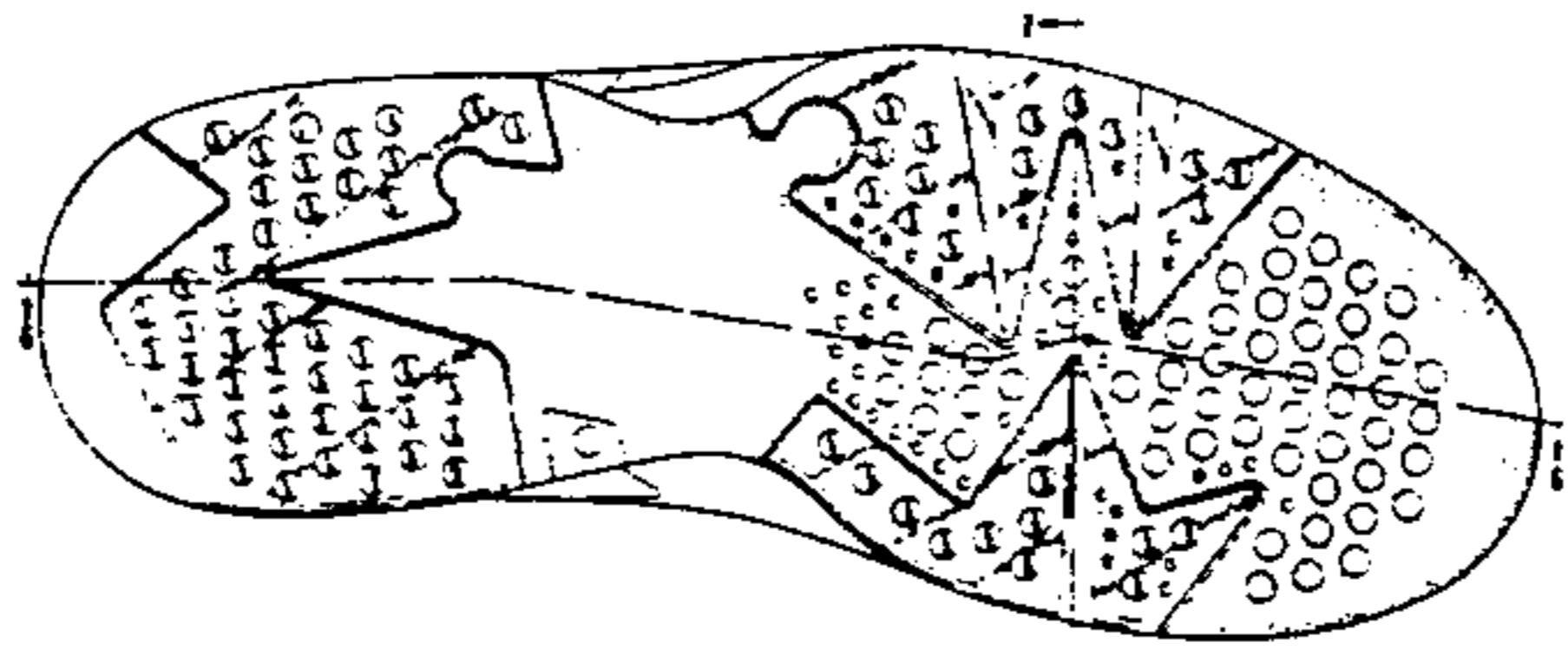

FIG. 1

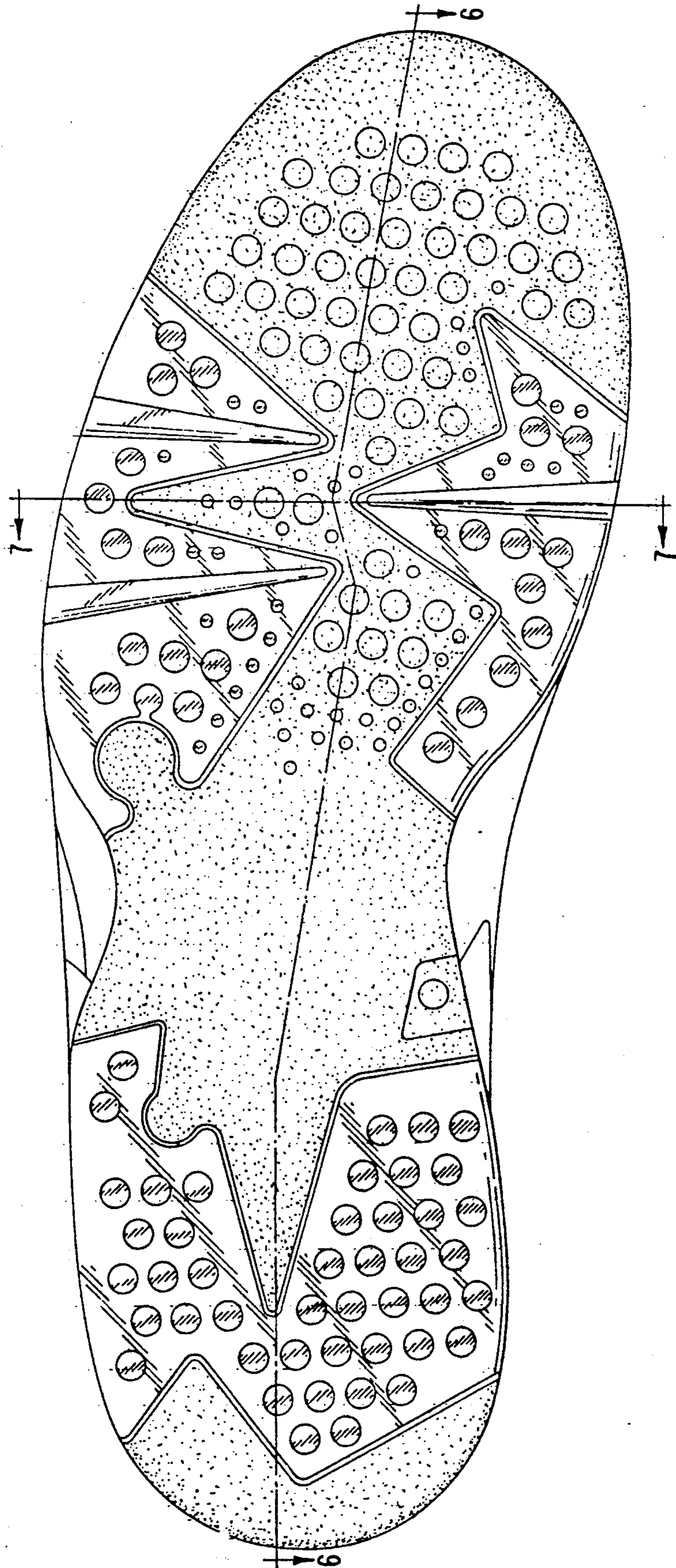
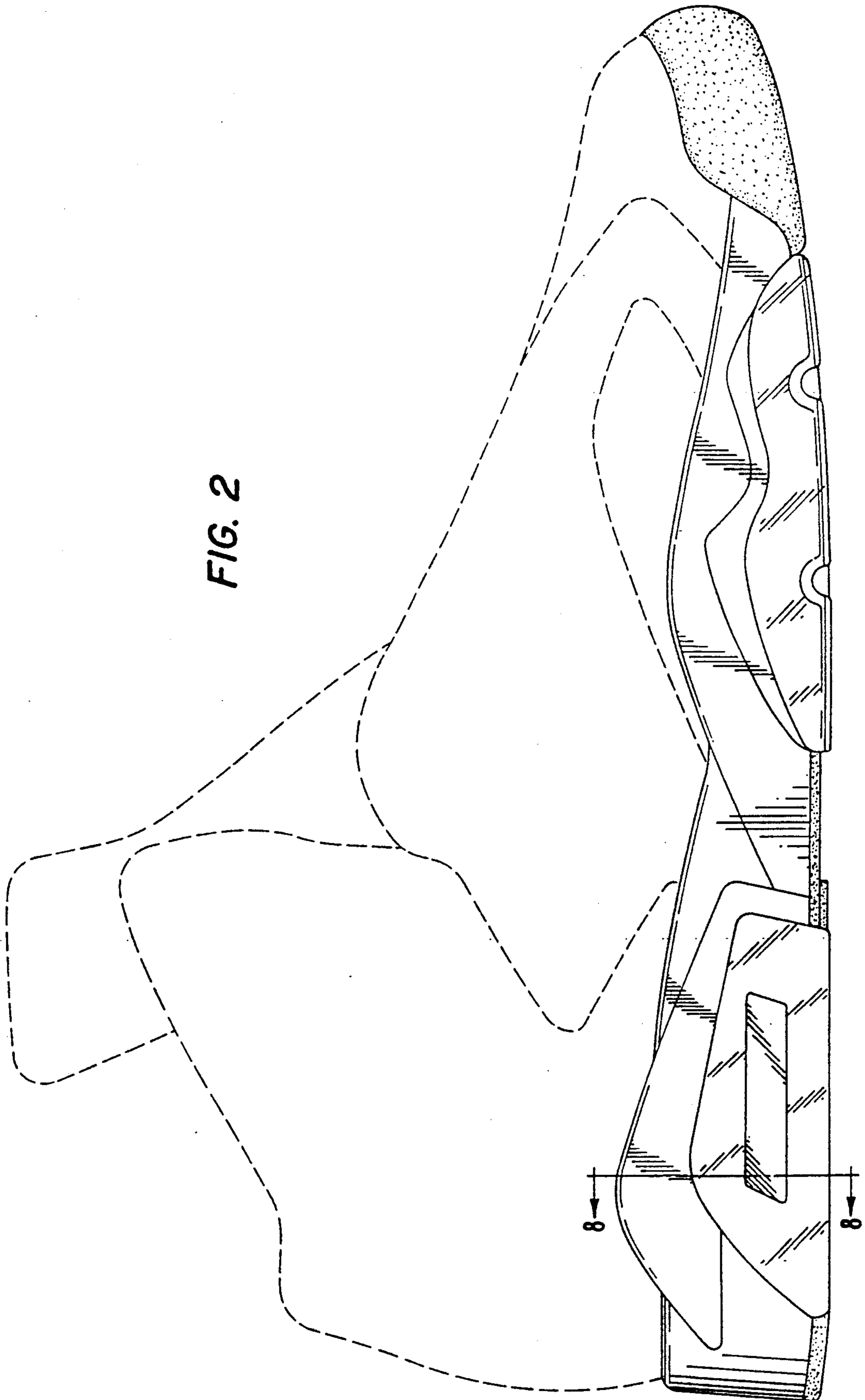

FIG. 2



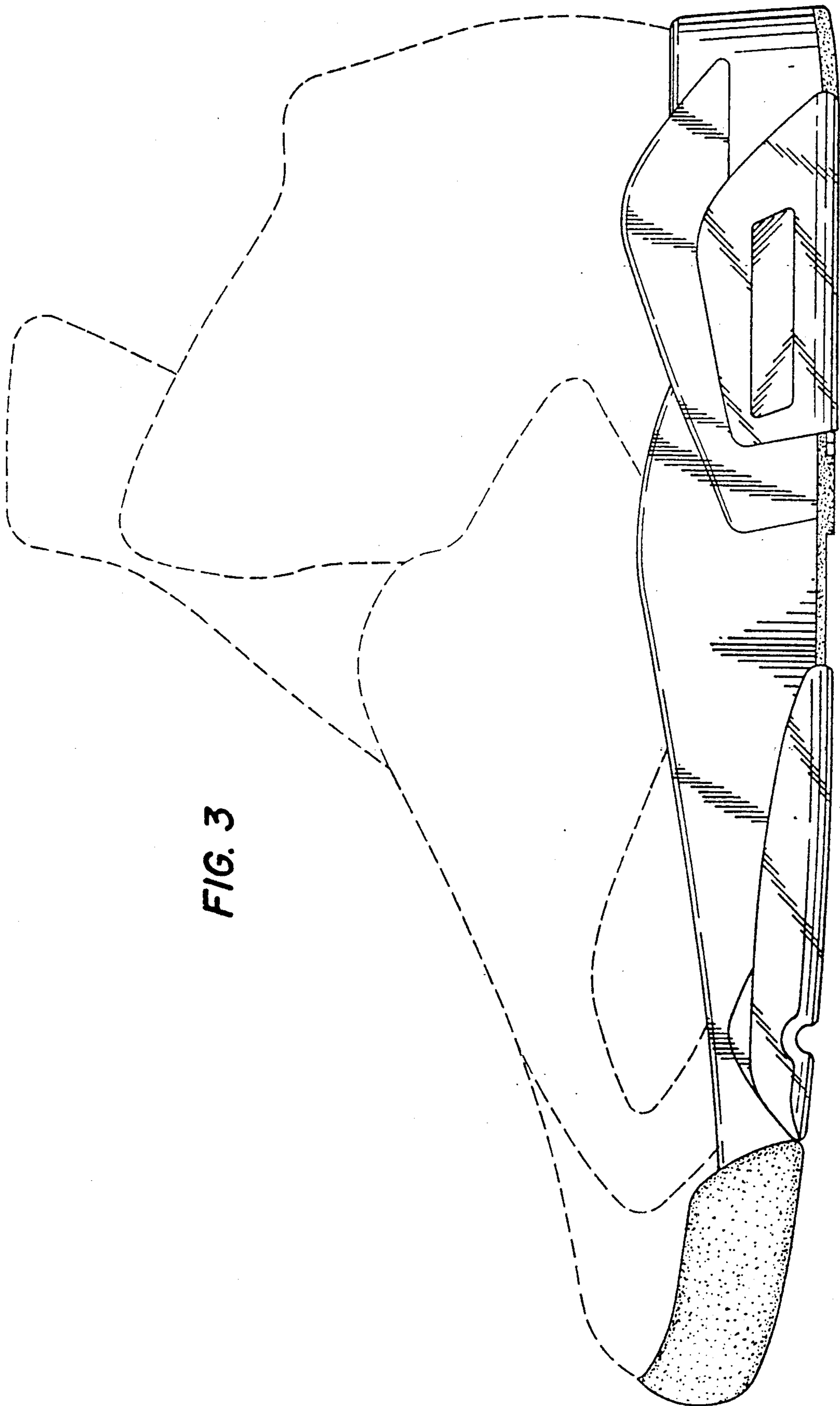

FIG. 3

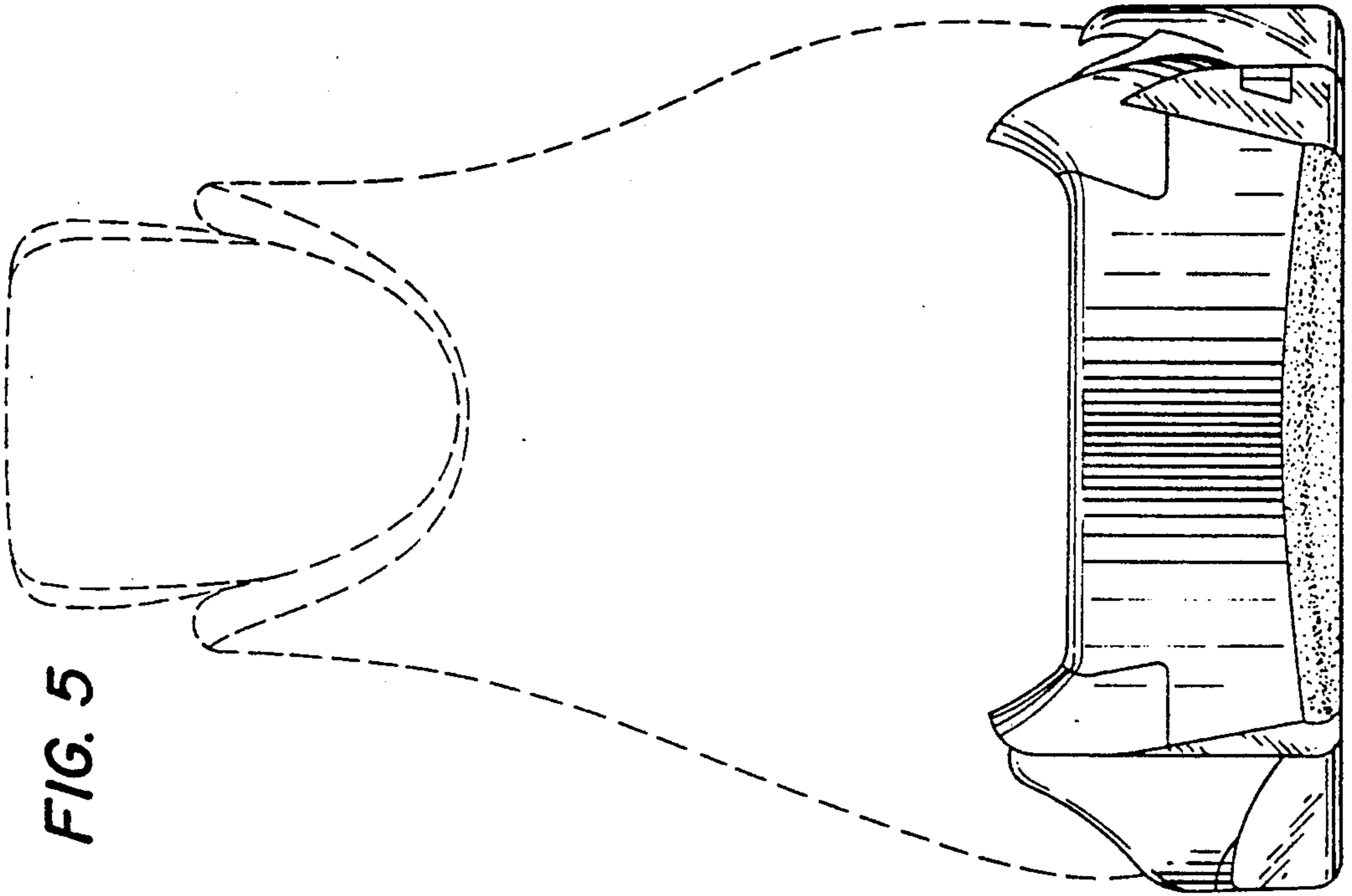

FIG. 5

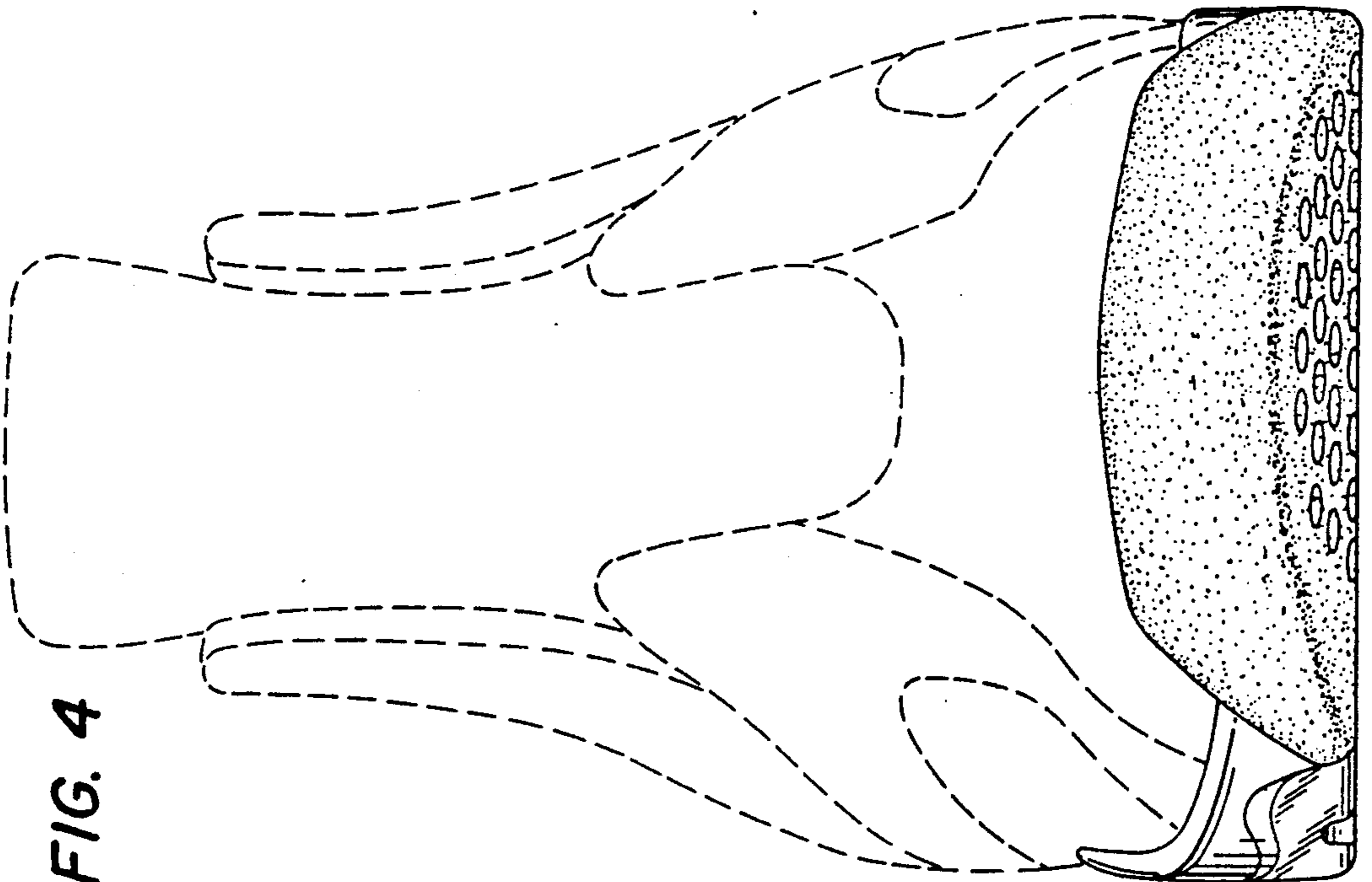

FIG. 4

FIG. 6



FIG. 7



FIG. 8



FIG. 9

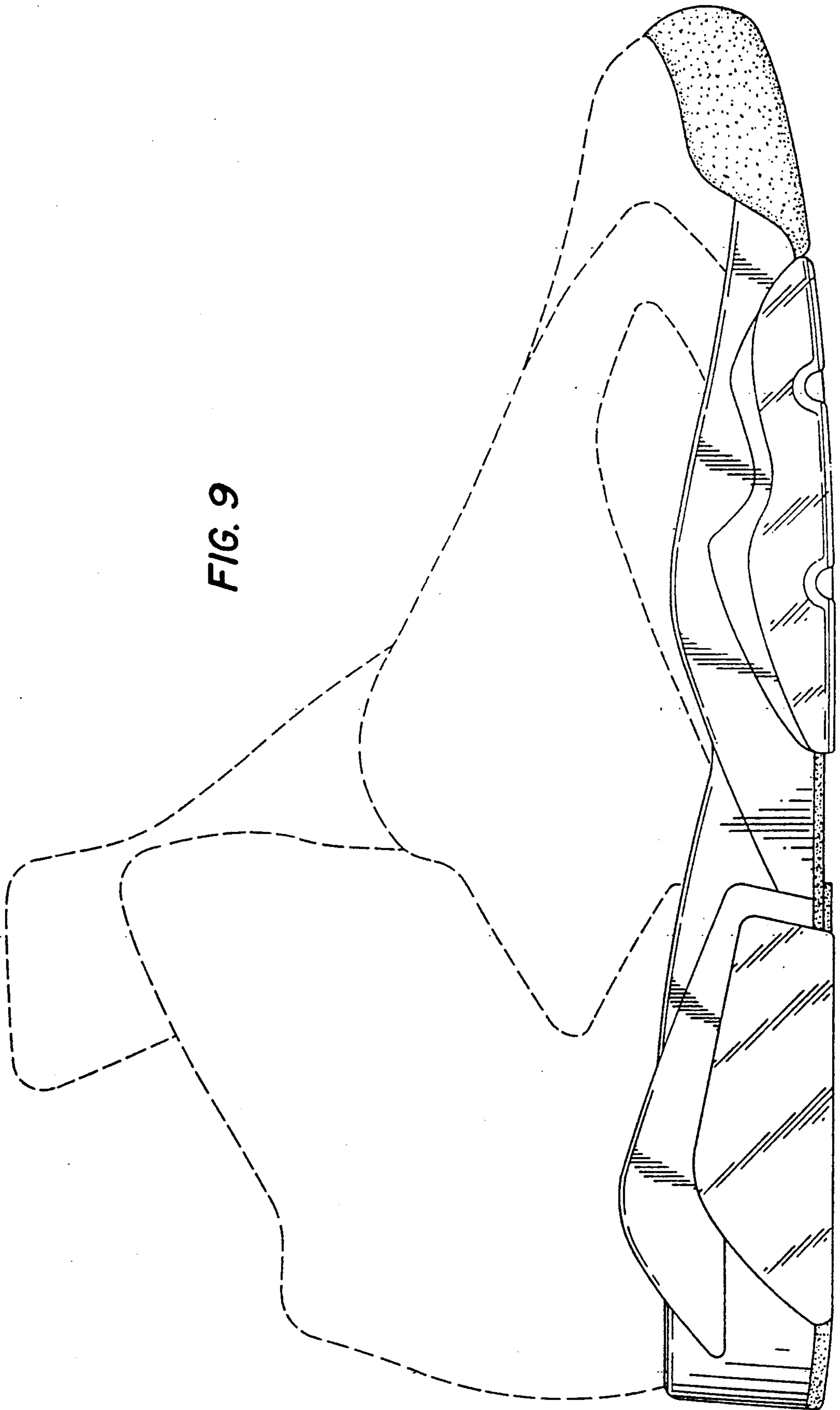

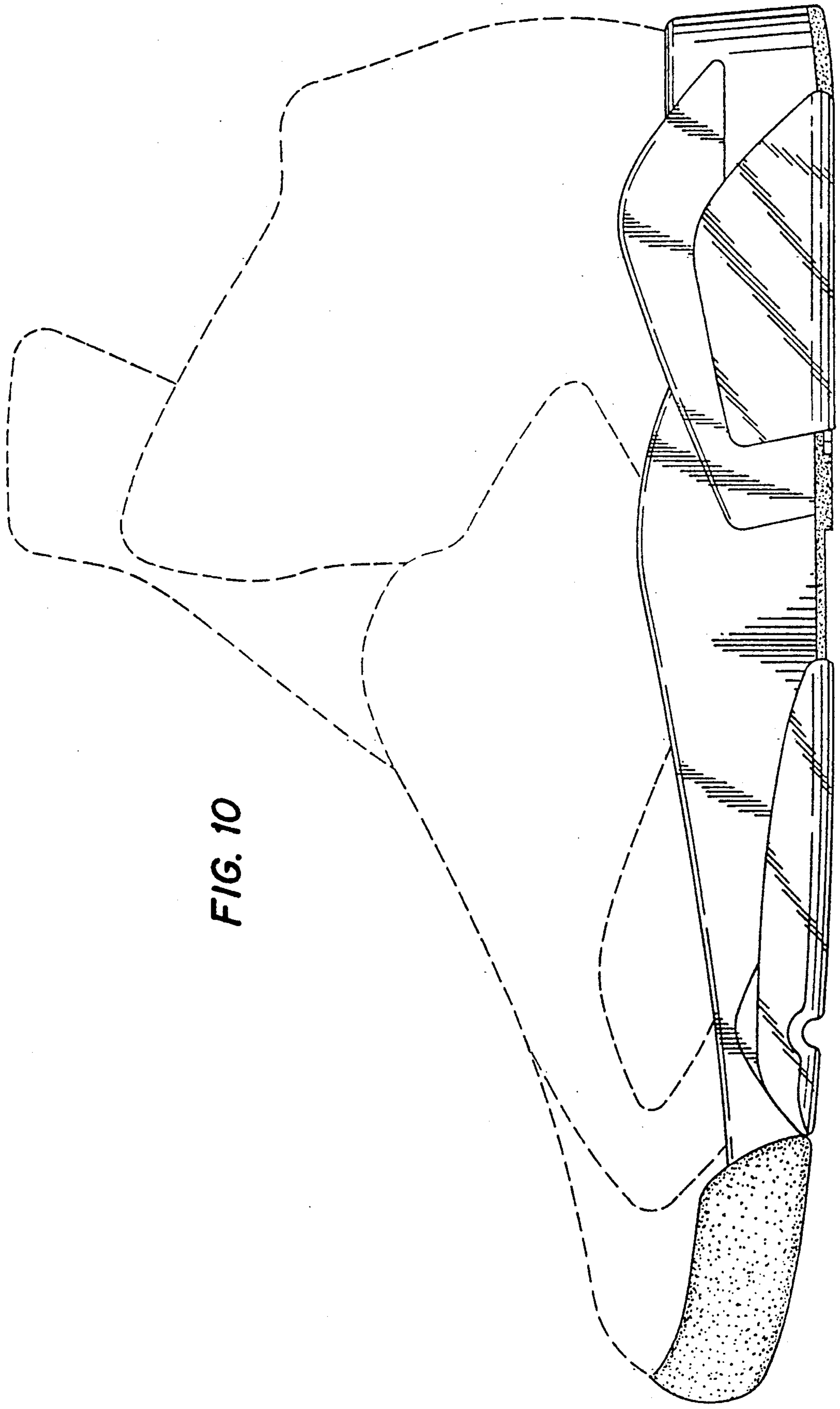

FIG. 10



**FIG. 11**

