

[54] SHOE OUTSOLE

[75] Inventors: William Bianchini, Elmwood; Robert Infantino, Newton; Anthony Post, Attleboro, all of Mass.

[73] Assignee: The Rockport Company, Marlboro, Mass.

[**] Term: 14 Years

[21] Appl. No.: 504,898

[22] Filed: Apr. 5, 1990

[52] U.S. Cl. D2/320

[58] Field of Search D2/264, 265, 274, 308-314, D2/317-320; 36/25 R, 28, 29, 30 R, 32 R, 59 R, 59 C, 102-106, 112-114

[56] References Cited

U.S. PATENT DOCUMENTS

D. 244,642	6/1977	Famolare, Jr.	D2/320
D. 280,356	9/1985	Austin	D2/320
D. 289,943	5/1987	Liebscher et al.	D2/320
D. 294,768	3/1988	Famolare, Jr.	D2/320
D. 297,682	9/1988	Le	D2/320
2,683,317	7/1954	Sprigg	36/32 R
4,130,947	12/1978	Denu	36/30 R
4,893,420	1/1990	Bezin et al.	36/132

FOREIGN PATENT DOCUMENTS

1225041 6/1960 France .
75044 10/1917 Switzerland .

Primary Examiner—Louis S. Zarfes
Attorney, Agent, or Firm—Sterne, Kessler, Goldstein & Fox

[57] CLAIM

The ornamental design for a shoe outsole, as shown and described.

DESCRIPTION

FIG. 1 is a left side elevational view of a shoe outsole showing our new design;
FIG. 2 is a right side elevational view thereof;
FIG. 3 is a bottom plan view thereof;
FIG. 4 is a front elevational view thereof;
FIG. 5 is a rear elevational view thereof;
FIG. 6 is a left side elevational view of an alternate embodiment of the shoe outsole shown in FIG. 1, the bottom plan and rear elevational views being substantially the same as those shown in FIGS. 3 and 5 respectively;
FIG. 7 is a right side elevational view thereof; and
FIG. 8 is a front elevational view thereof.
The broken line showing of a shoe upper is for illustrative purposes only and forms no part of the claimed design.

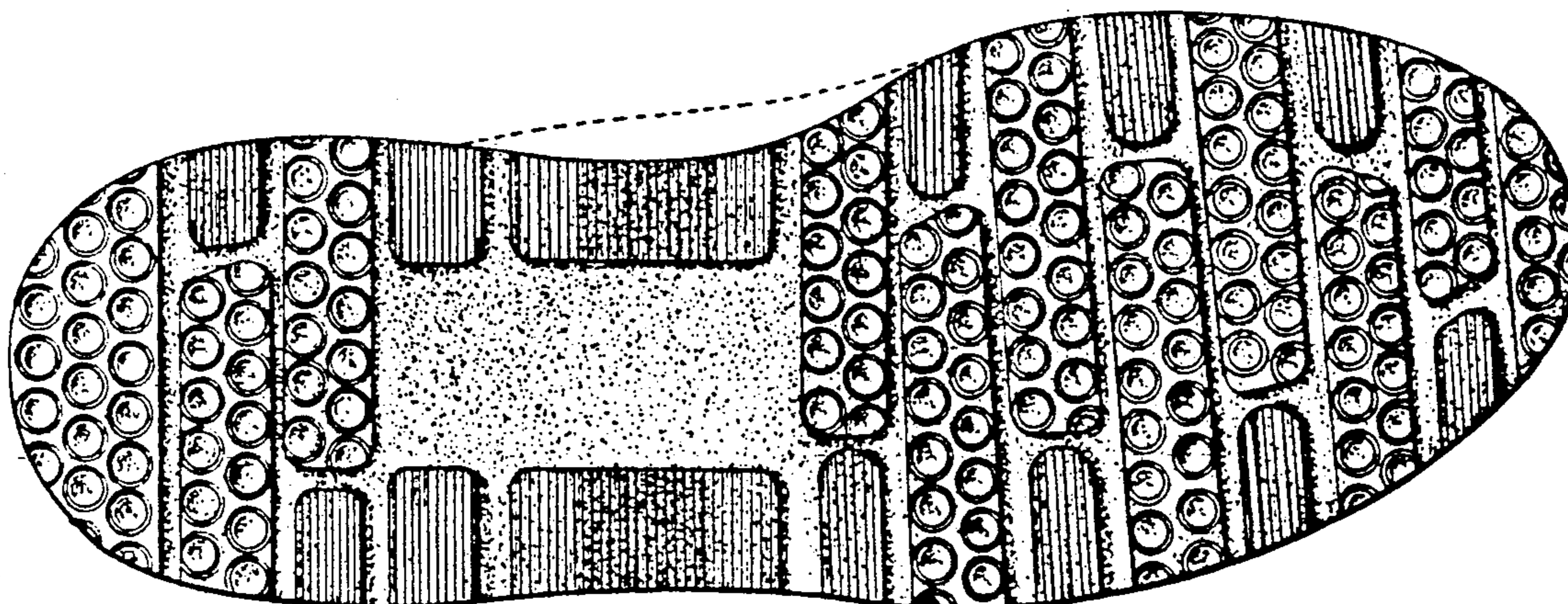

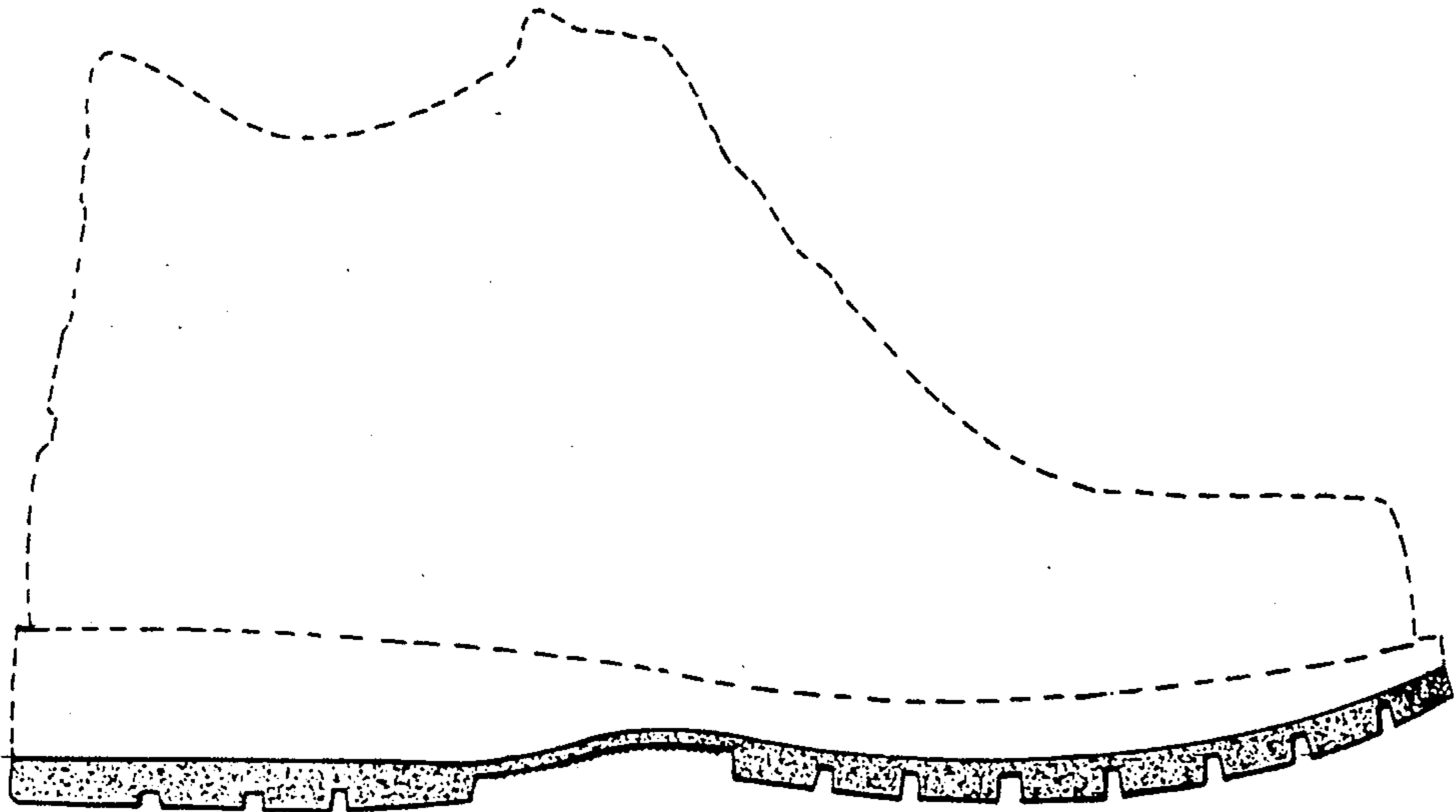

FIG. 1

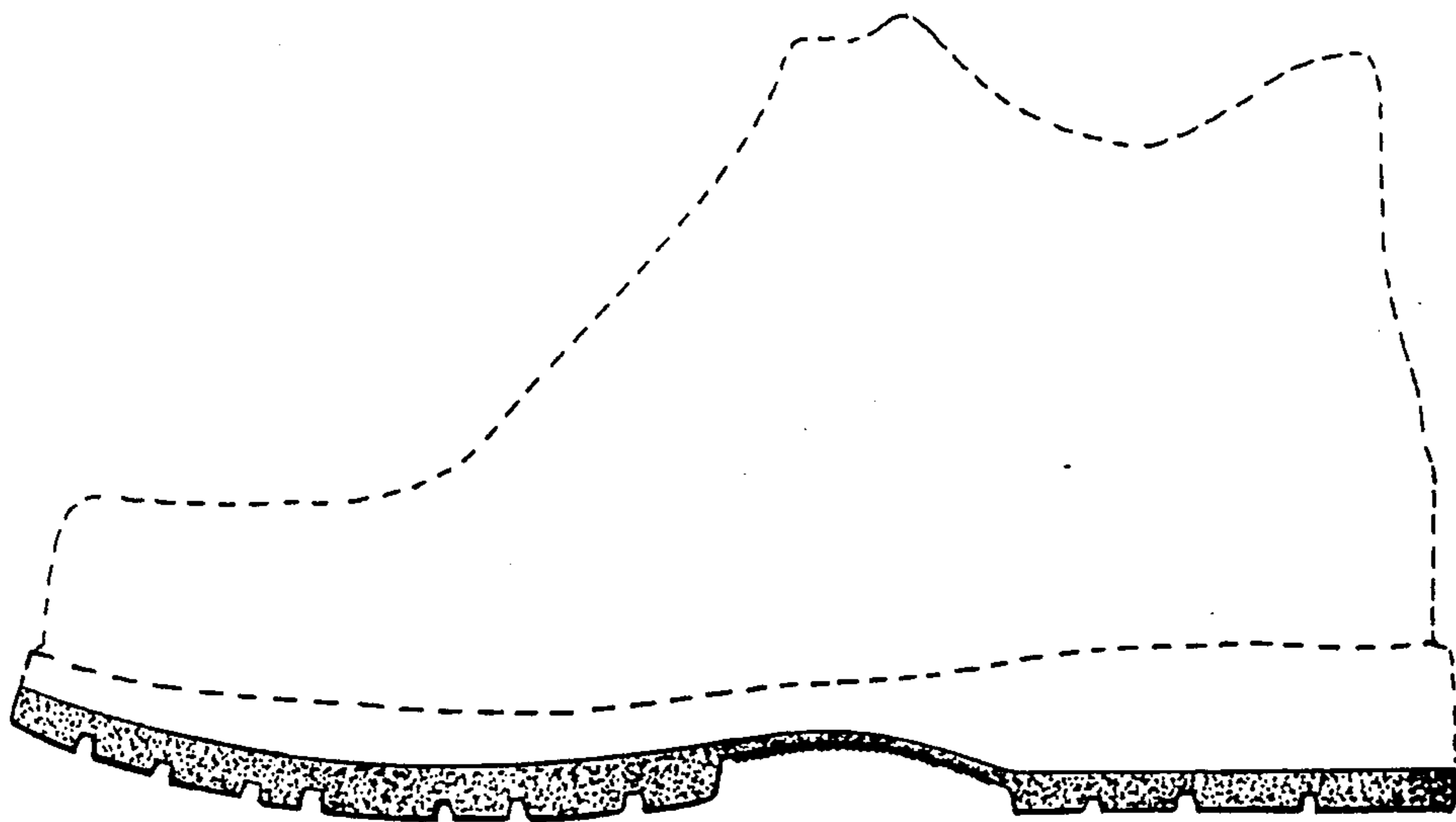

FIG. 2

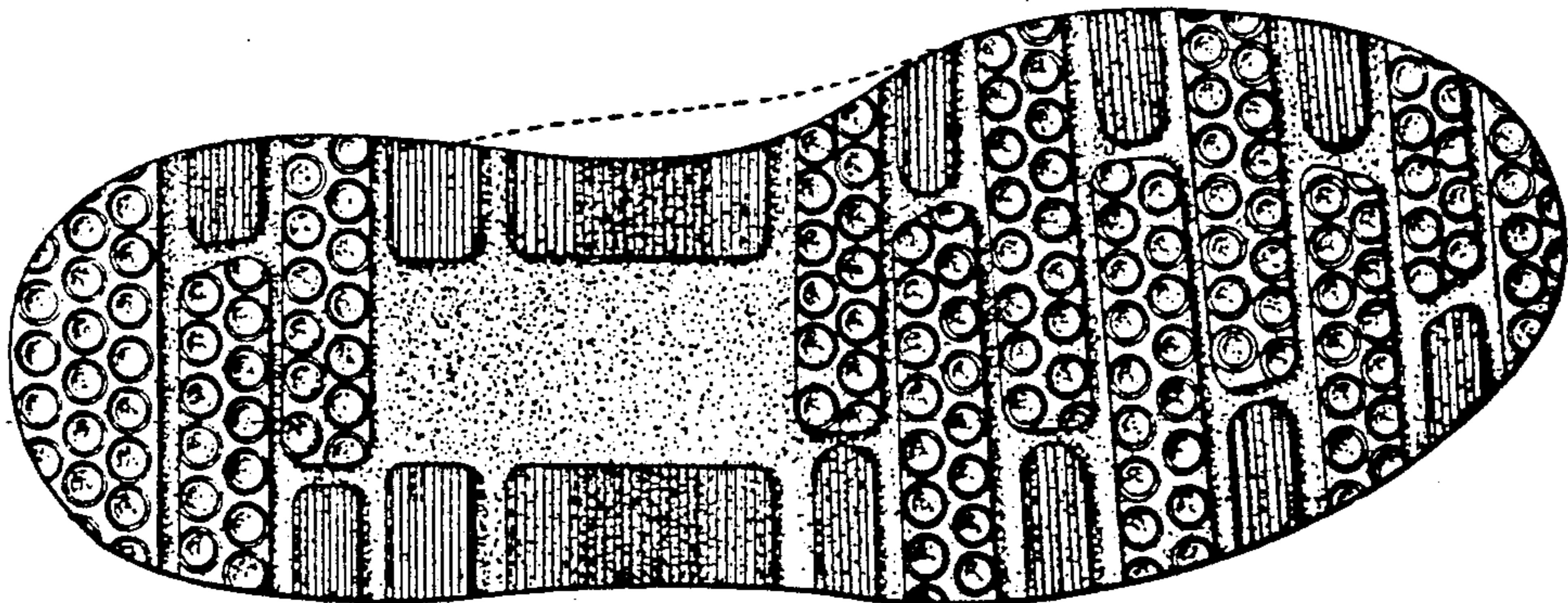

FIG. 3

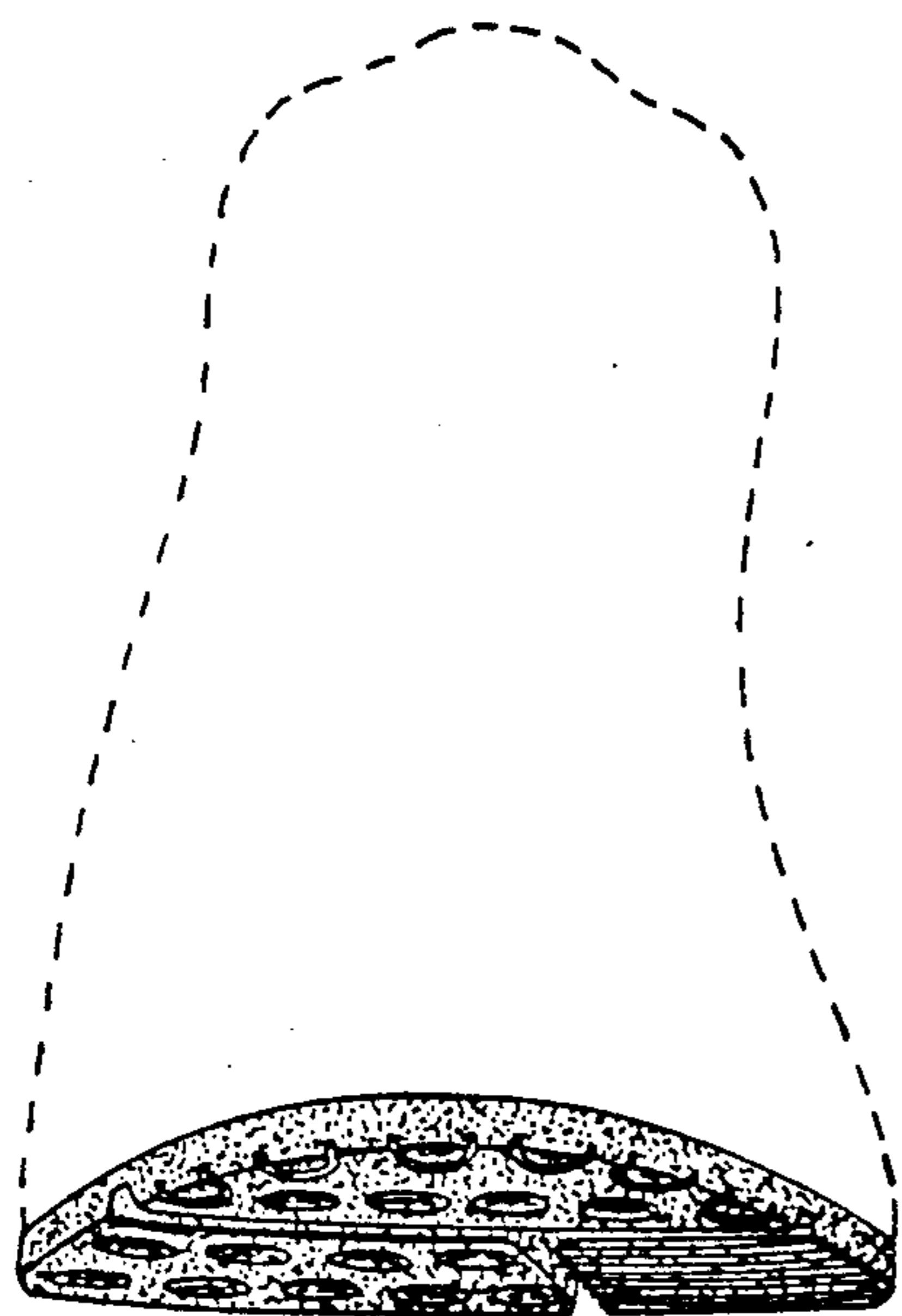

FIG. 4

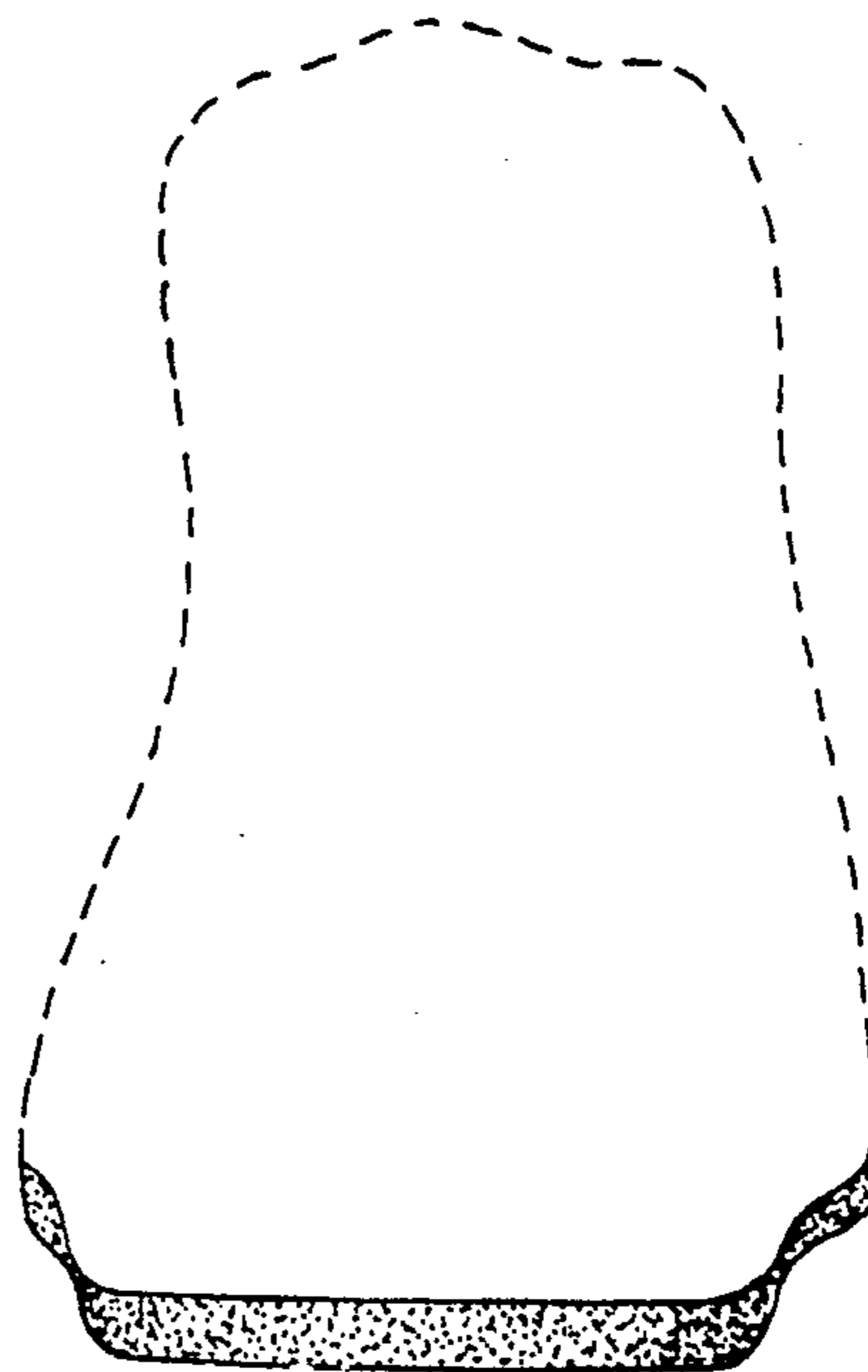

FIG. 5

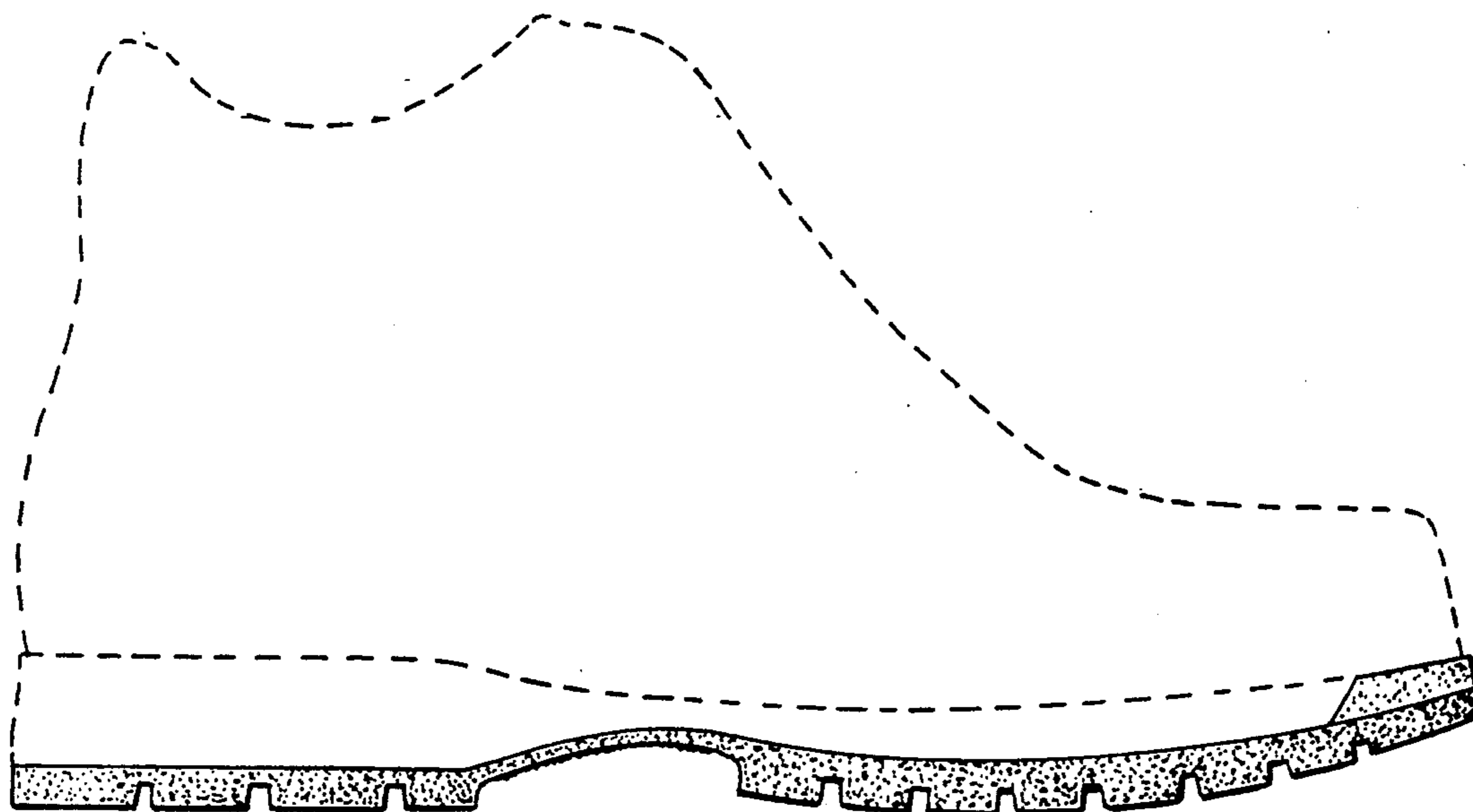

FIG. 6

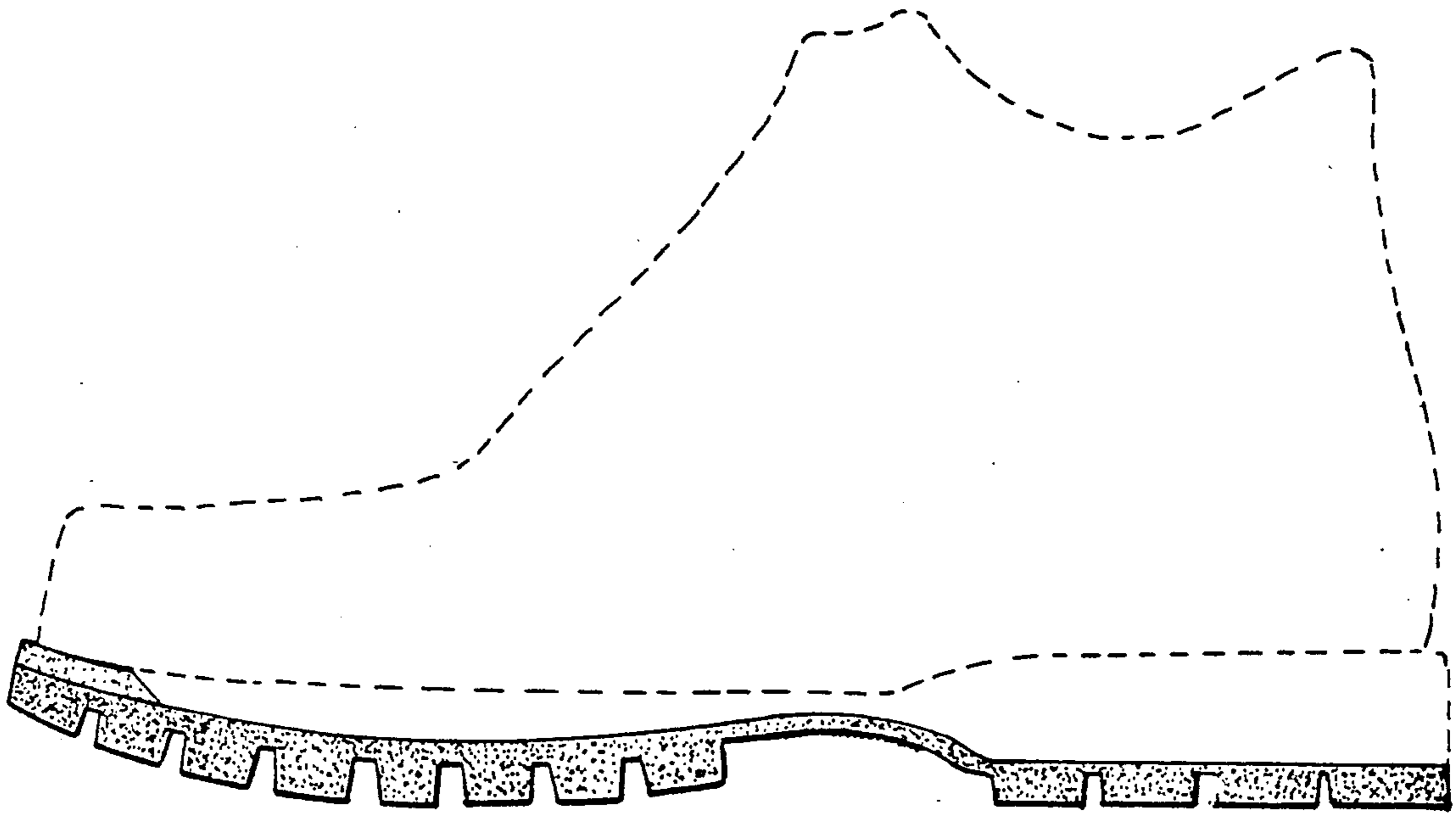

FIG. 7

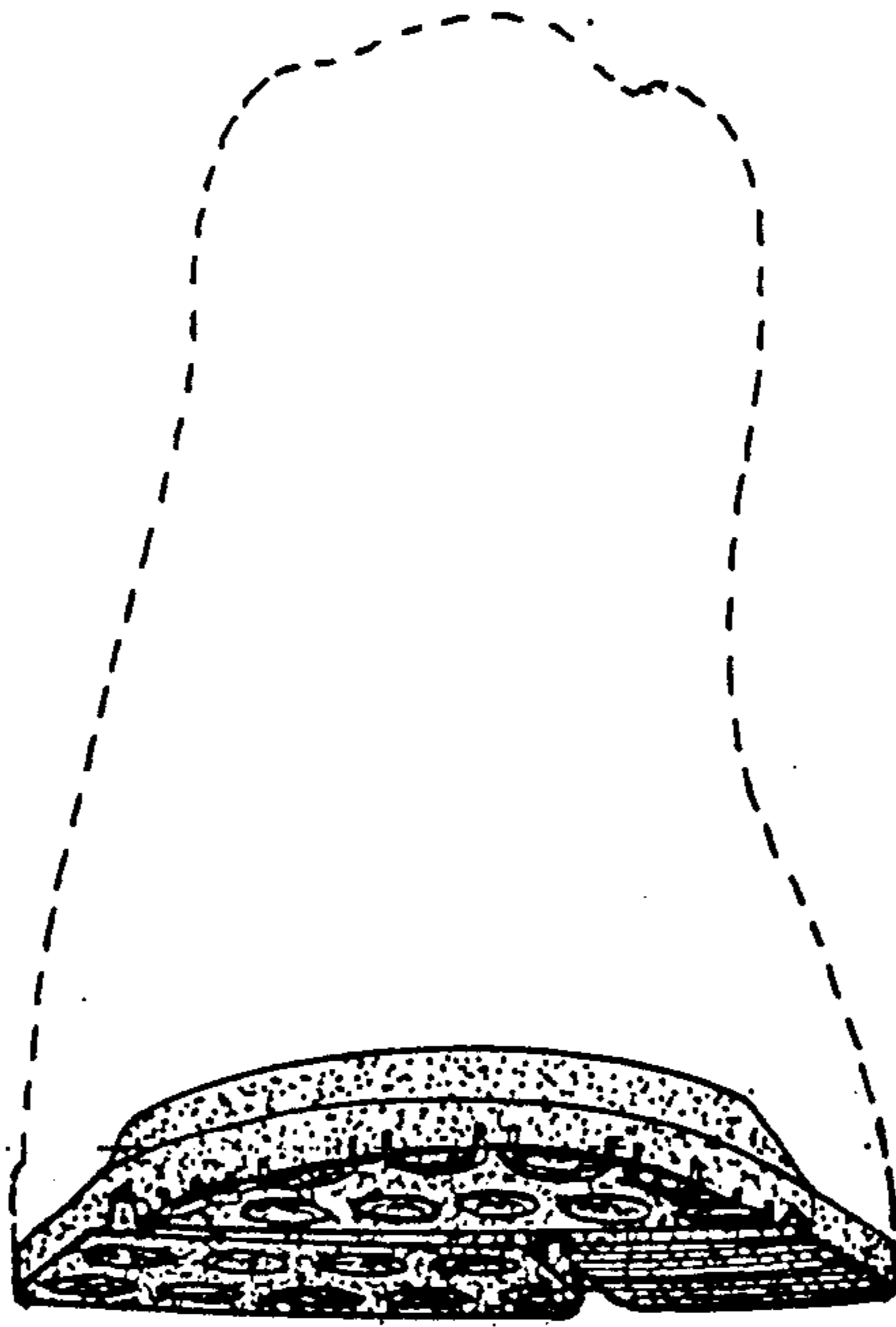

FIG. 8