

[54] **ANALYTIC COLORMETRIC INSTRUMENT**

[75] **Inventor: Robert G. Neuman, Philadelphia, Pa.**

[73] **Assignee: Exocell, Inc., Philadelphia, Pa.**

[**] **Term: 14 Years**

[21] **Appl. No.: 269,556**

[22] **Filed: Nov. 9, 1988**

4,678,757 7/1987 Rapkin et al. 436/169
4,956,302 9/1990 Gordon et al. 436/169 X

Primary Examiner—Nelson C. Holtje
Assistant Examiner—Antoine D. Davis
Attorney, Agent, or Firm—Banner, Birch, McKie & Beckett

Related U.S. Application Data

[60] Continuation-in-part of Ser. No. 245,423, Sep. 16, 1988, Division of Ser. No. 245,259, Sep. 16, 1988.

[52] **U.S. Cl. D10/81**

[58] **Field of Search D10/46, 81; D24/17; 23/230, 259; 356/182, 412; 422/58, 61, 63; 436/169, 514**

[56] **References Cited**

U.S. PATENT DOCUMENTS

D. 185,543	6/1959	Frank	D10/81
D. 186,271	10/1959	Marks	D10/81
D. 247,821	5/1978	Biersch et al.	D24/17
D. 250,834	1/1979	Ruppert	D10/81 X
D. 256,567	8/1980	Voss et al.	D10/81
1,675,967	7/1928	Zitkowski	356/412
2,027,816	1/1936	Drucker	88/14
3,176,577	4/1965	Frank	88/14
3,381,572	5/1968	Tuwiner	356/412
3,488,156	1/1970	Good et al.	356/409 X
3,591,805	7/1971	Schoeffel	356/409 X
3,964,831	6/1976	Frank	356/182
4,073,623	2/1978	Bodart	23/259
4,330,299	5/1982	Cerami	23/230
4,594,327	6/1986	Zuk	436/514

[57] **CLAIM**

The ornamental design for an analytic colorimetric instrument, as shown and described.

DESCRIPTION

FIG. 1 is a top, front, and left side perspective view of an analytic colorimetric instrument showing my new design;

FIG. 2 is a top plan view;

FIG. 3 is a front elevational view;

FIG. 4 is a bottom plan view;

FIG. 5 is a rear elevational view;

FIG. 6 is a right side elevational view;

FIG. 7 is a left side elevational view;

FIG. 8 is another top, front, and left side perspective view, with the slidable member in an alternate position;

FIG. 9 is a top, front, and left side perspective view of another embodiment of my new design of FIGS. 1-8;

FIG. 10 is a top plan view;

FIG. 11 is a front elevational view;

FIG. 12 is a bottom plan view;

FIG. 13 is a rear elevational view;

FIG. 14 is a right side elevational view;

FIG. 15 is a left side elevational view; and

FIG. 16 is another top, front, and left side perspective view thereof, with the slidable member shown in an alternate position.

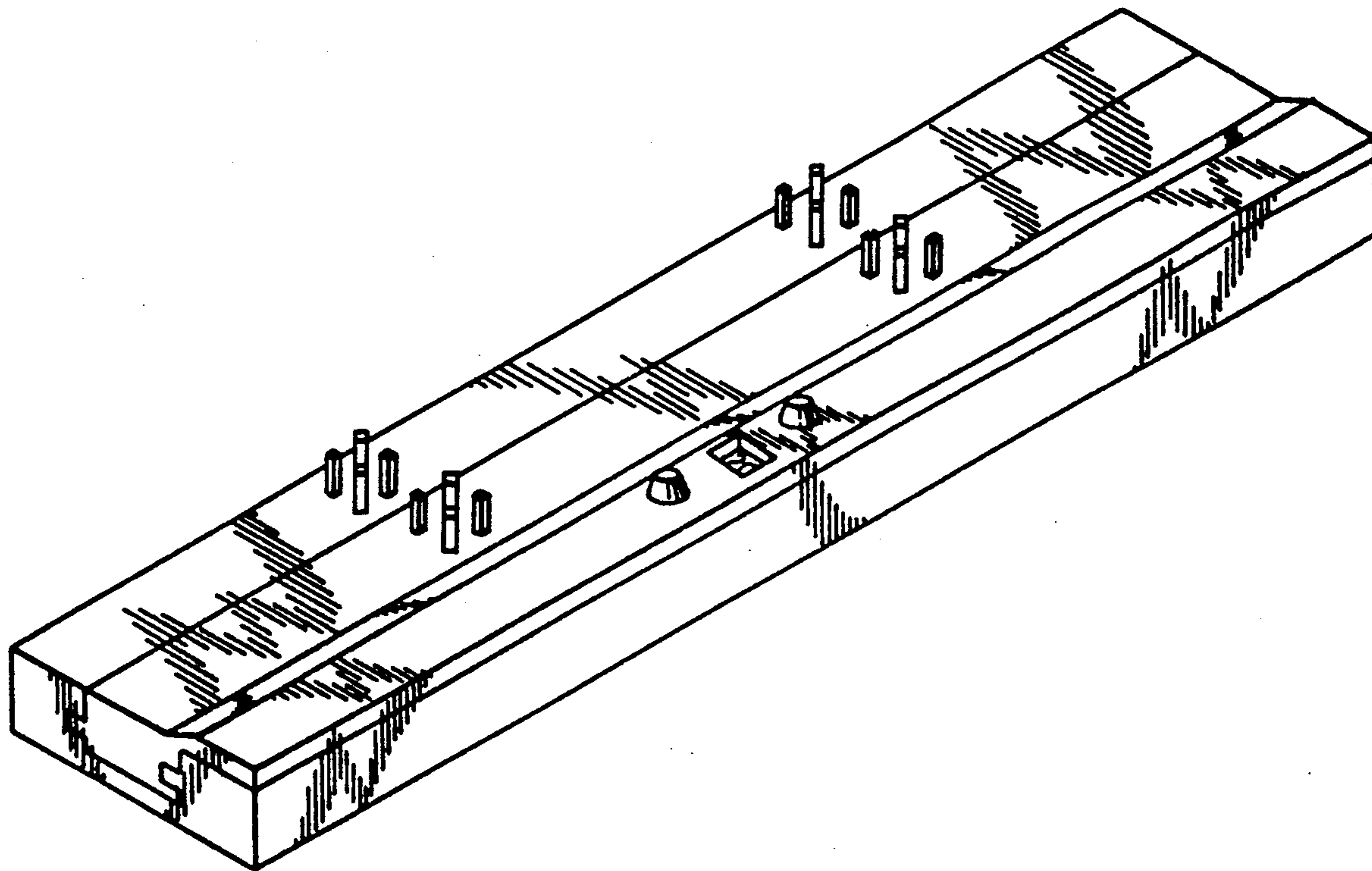

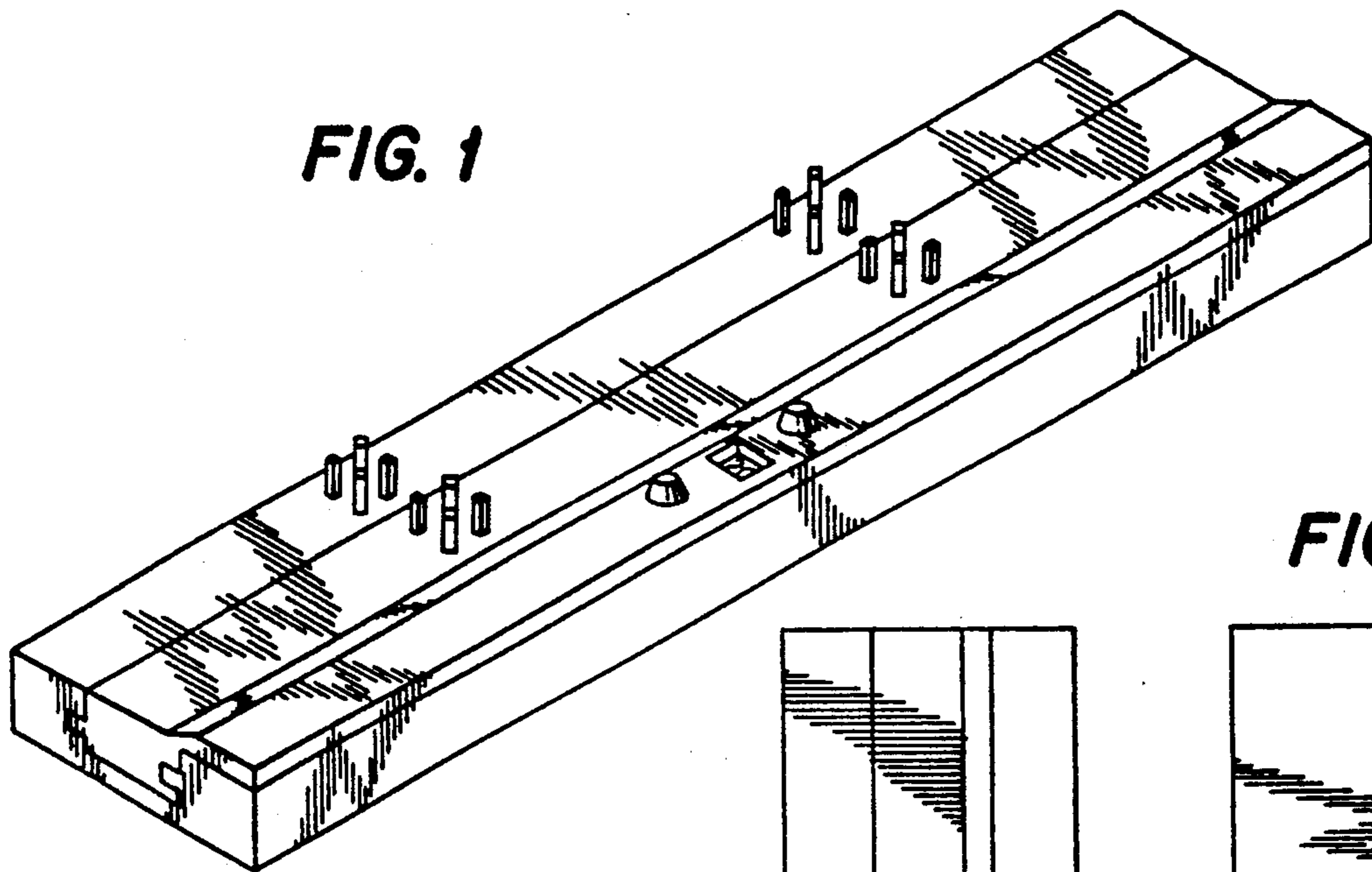

FIG. 2

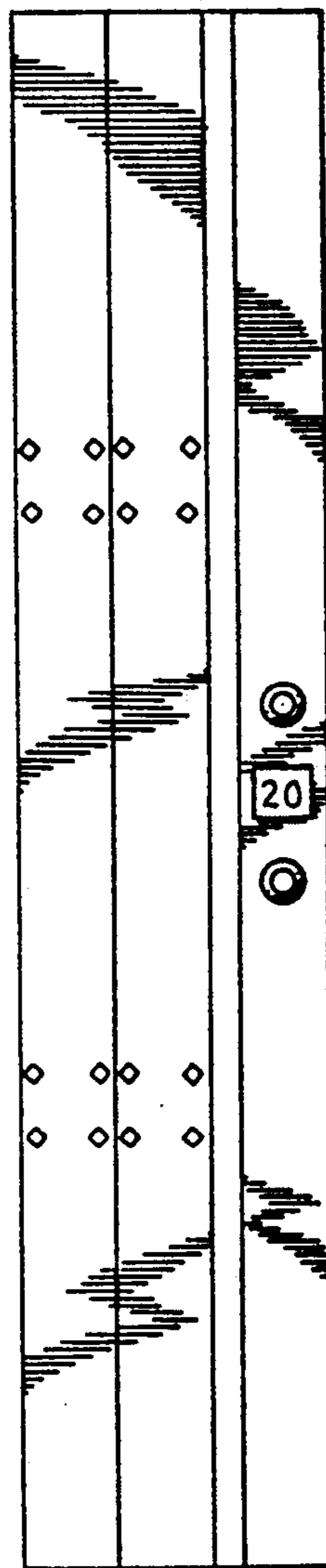

FIG. 4

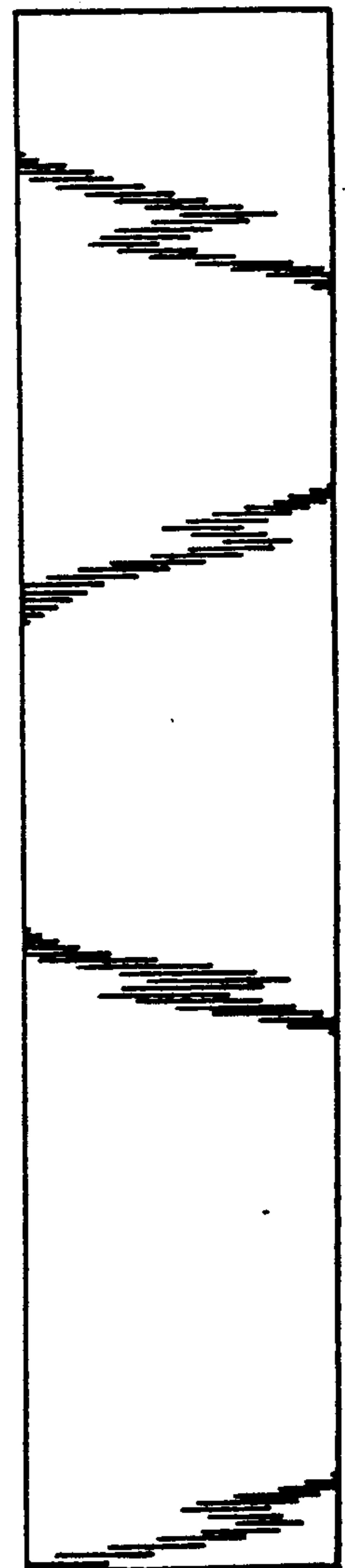

FIG. 3

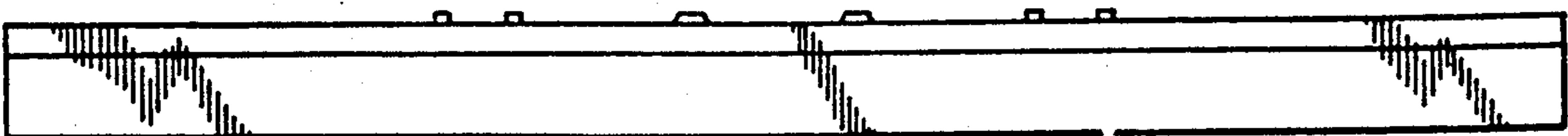

FIG. 5

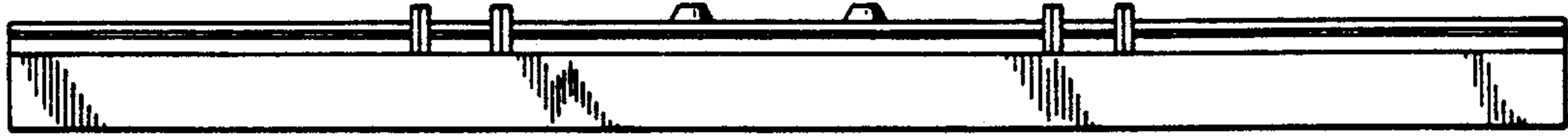

FIG. 6

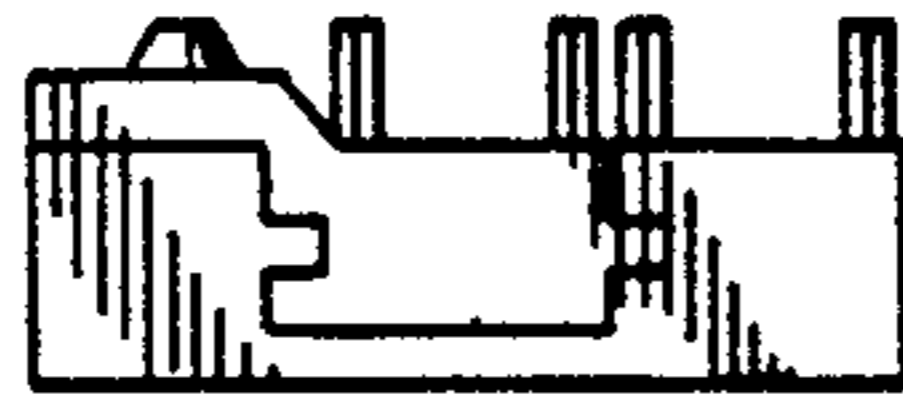

FIG. 7

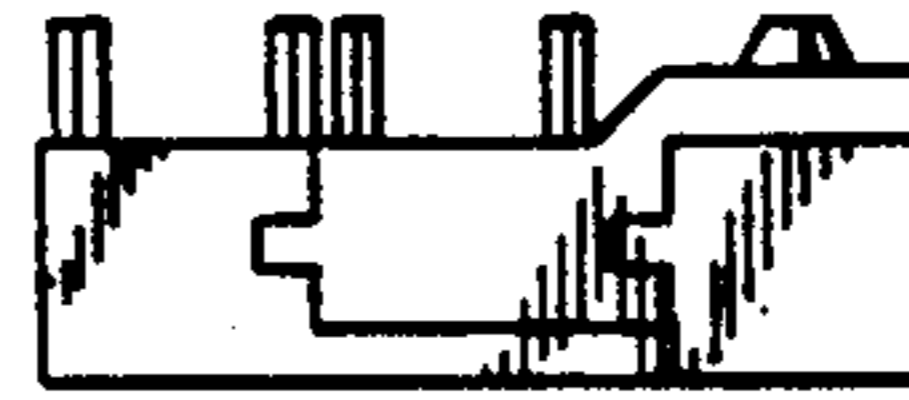
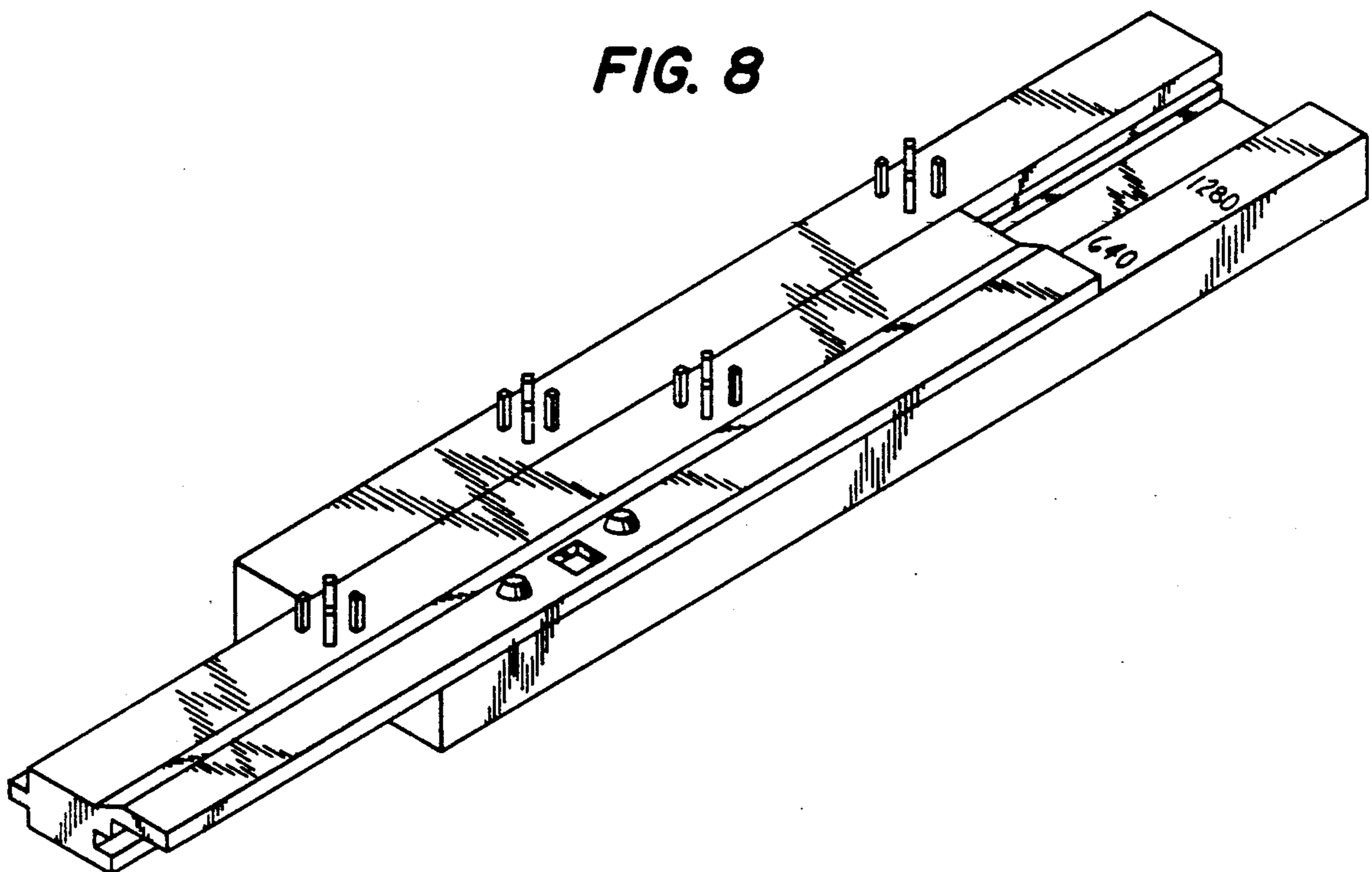

FIG. 8



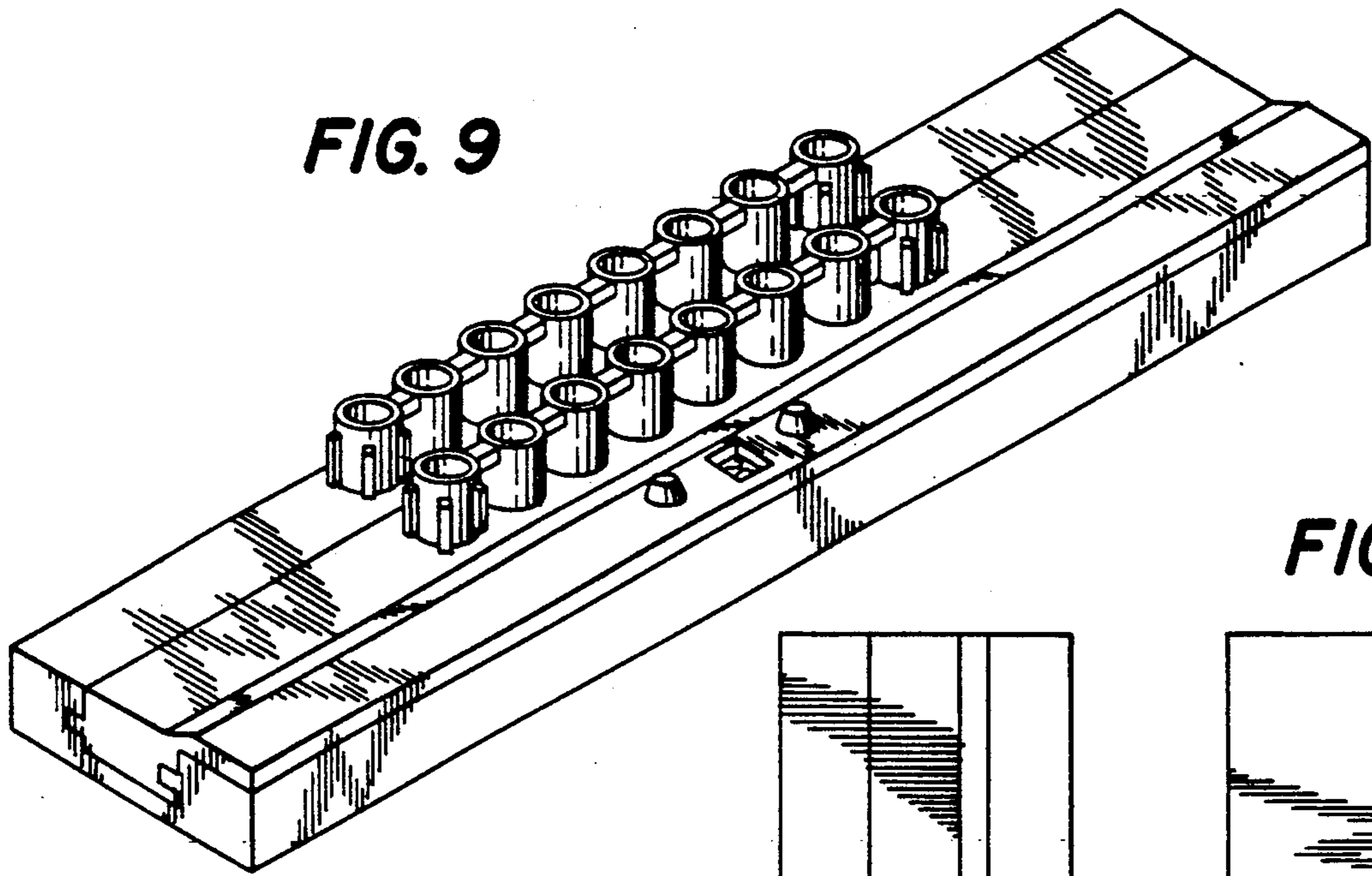

FIG. 9

FIG. 12

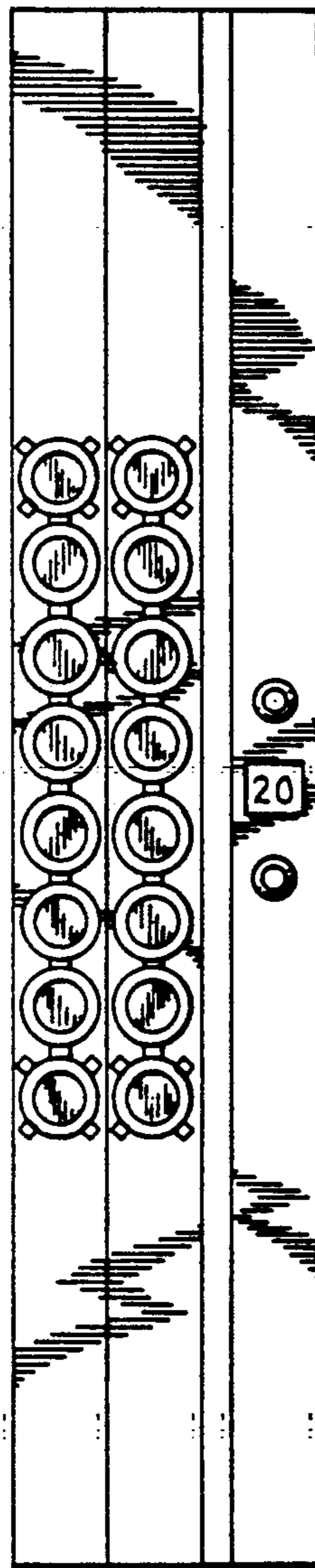

FIG. 10

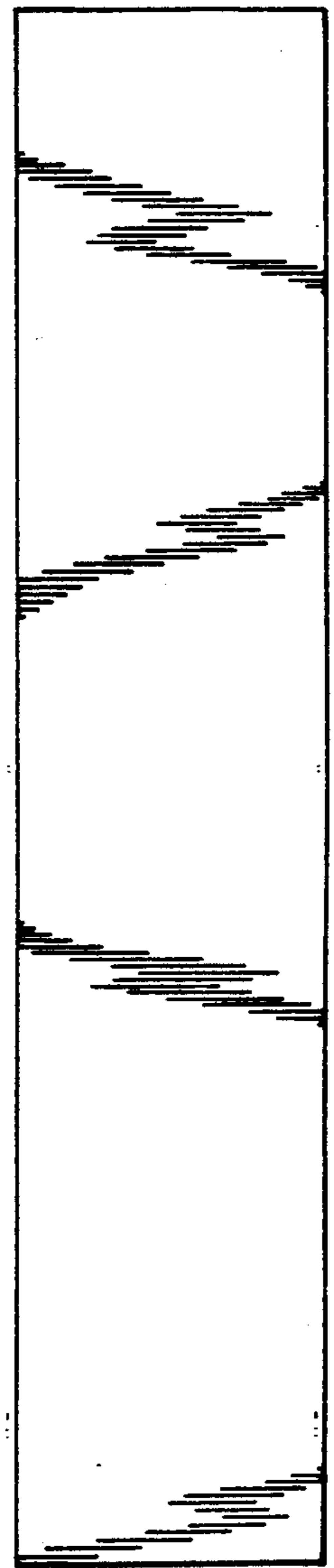

FIG. 11



FIG. 13



FIG. 14

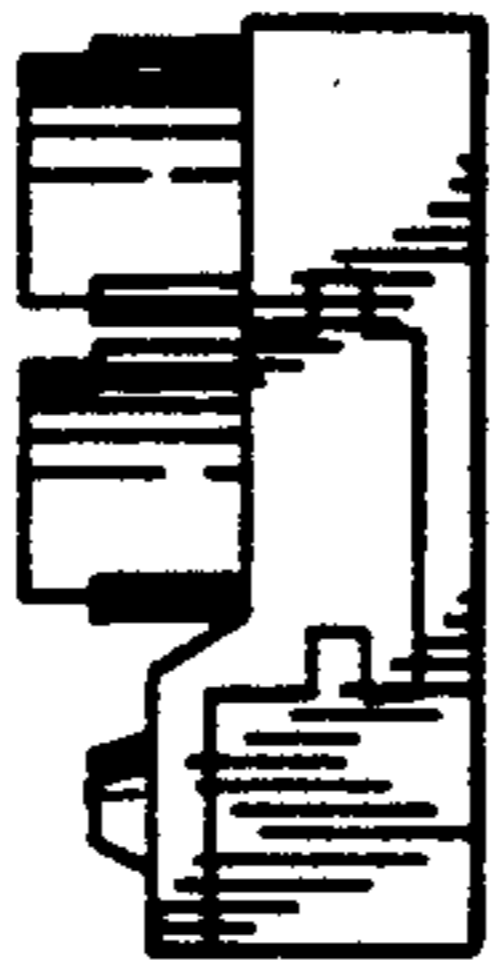

FIG. 15

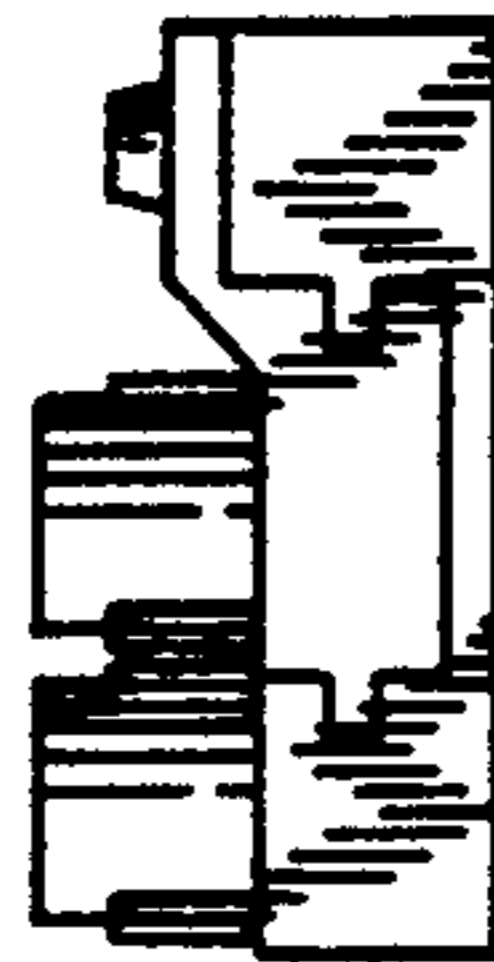

FIG. 16

