

[54] TOY TIGER

D. 281,519 11/1985 Pedersen D21/108

[75] Inventors: Christian Stephensen, Marstal; Jacob Nielsen, Copenhagen S, both of Denmark

Primary Examiner—Charles A. Rademaker
Assistant Examiner—R. Barkai
Attorney, Agent, or Firm—Kane, Dalsimer, Sullivan, Kurucz, Levy, Eisele and Richard

[73] Assignee: Interlego A.G., Baar, Switzerland

[57] CLAIM

[**] Term: 14 Years

The ornamental design for a toy tiger, as shown and described.

[21] Appl. No.: 443,229

[22] Filed: Nov. 29, 1989

DESCRIPTION

[52] U.S. Cl. D21/108

FIG. 1 is a top perspective view of a toy tiger showing our new design;

[58] Field of Search D21/108, 148, 149, 157, D21/163, 164, 159, 150; D11/158; 446/368, 268, 97, 120

FIG. 2 is a bottom perspective view;

FIG. 3 is a left side elevational view;

FIG. 4 is a front elevational view;

FIG. 5 is a right side elevational view;

FIG. 6 is a rear elevational view;

FIG. 7 is a top plan view;

FIG. 8 is a bottom plan view;

FIG. 9 is a top perspective view with the head turned downward.

[56] References Cited

U.S. PATENT DOCUMENTS

D. 204,118	3/1966	Corlin	D21/163
D. 204,769	5/1966	Bayer	D21/163
D. 213,123	1/1969	Anderson	D21/163
D. 248,115	6/1978	Tapdrup	D21/168

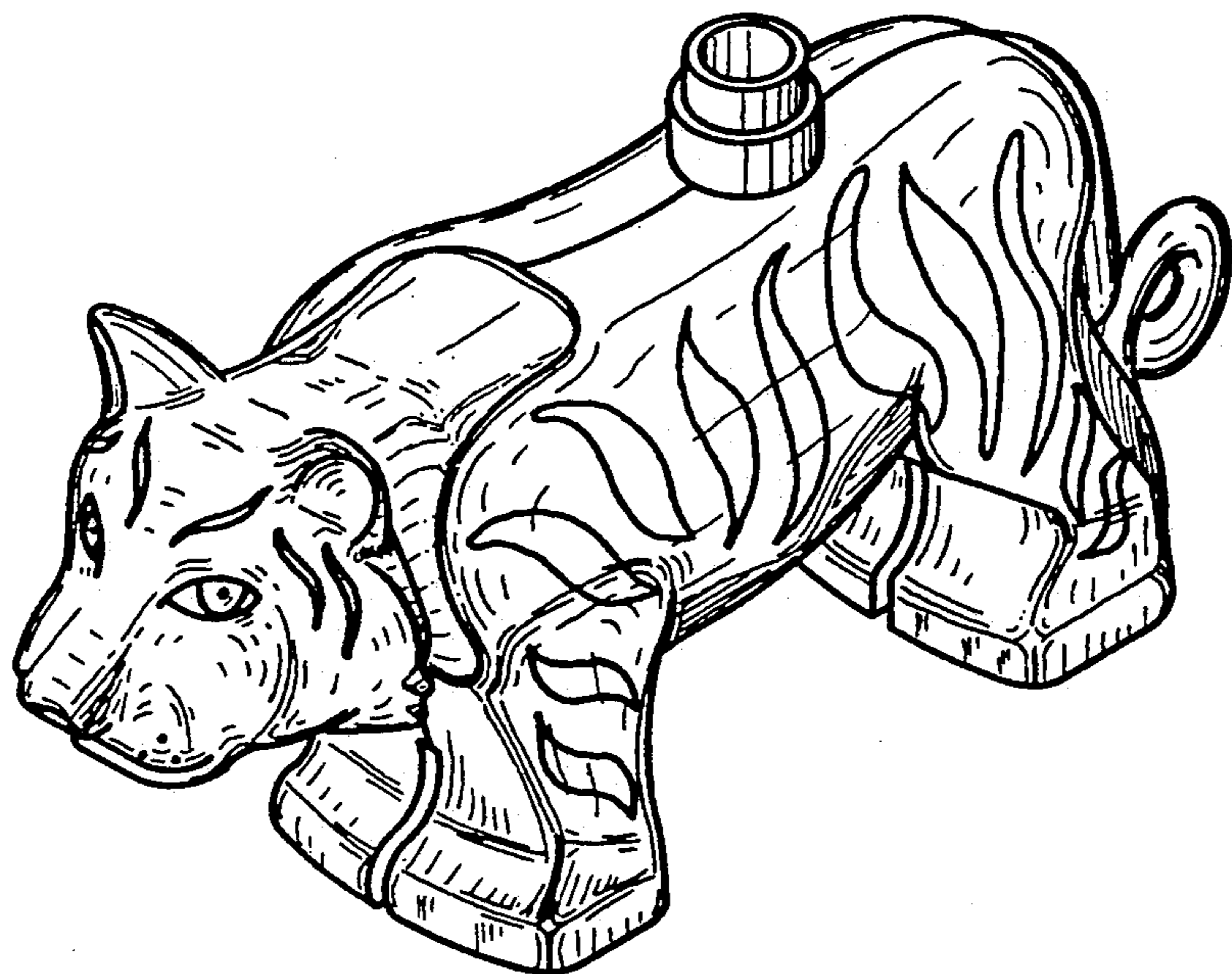

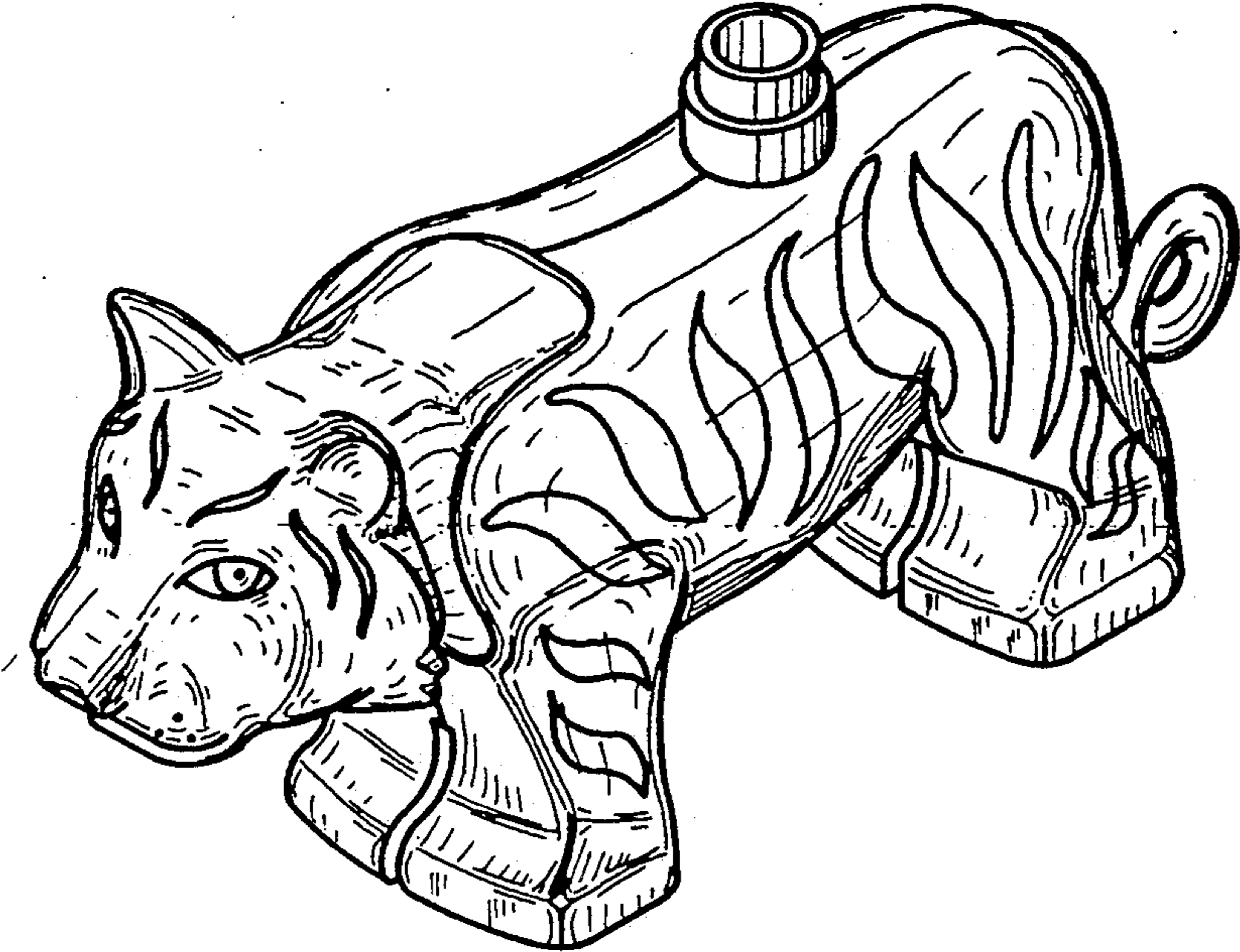

FIG. 1

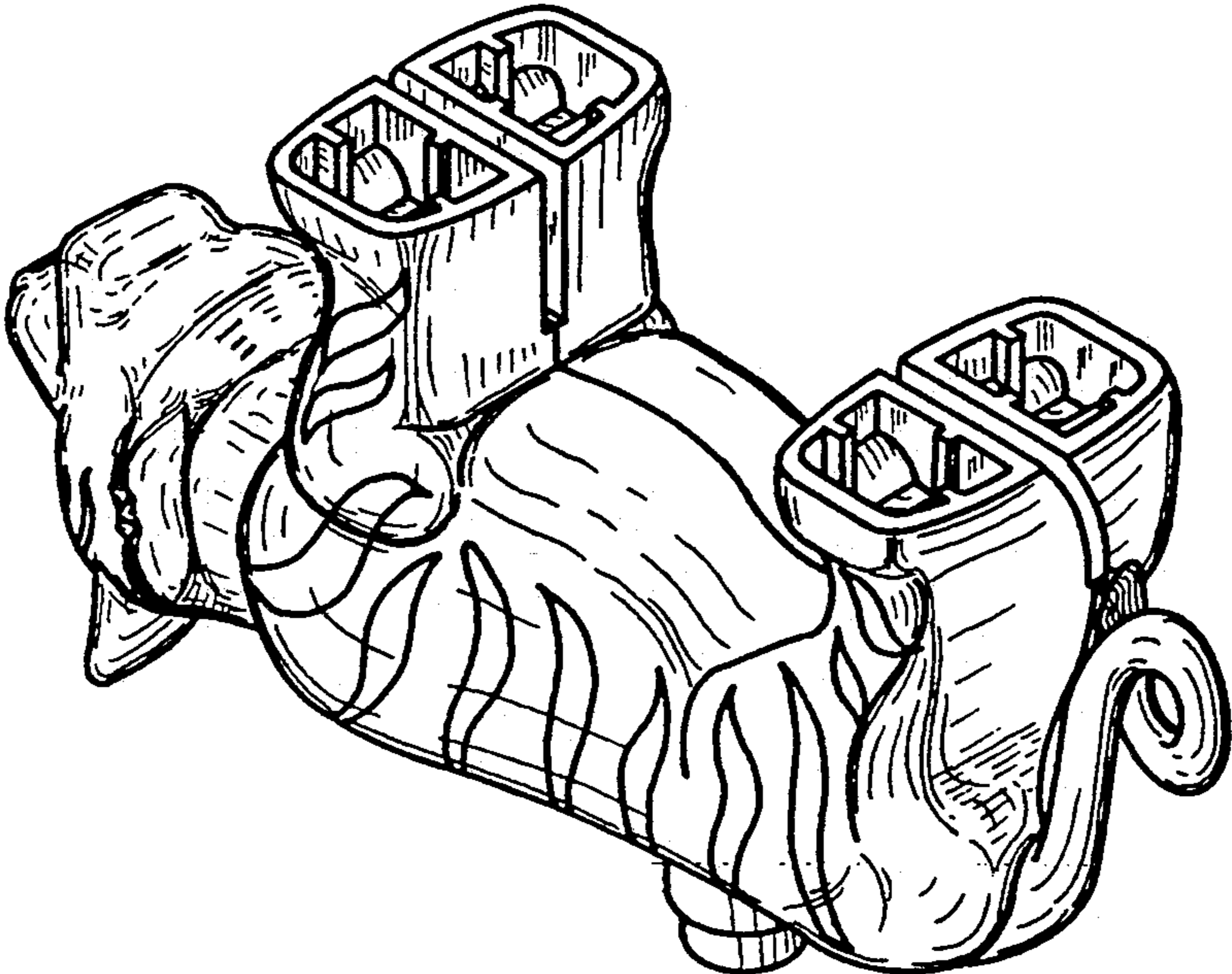

FIG. 2

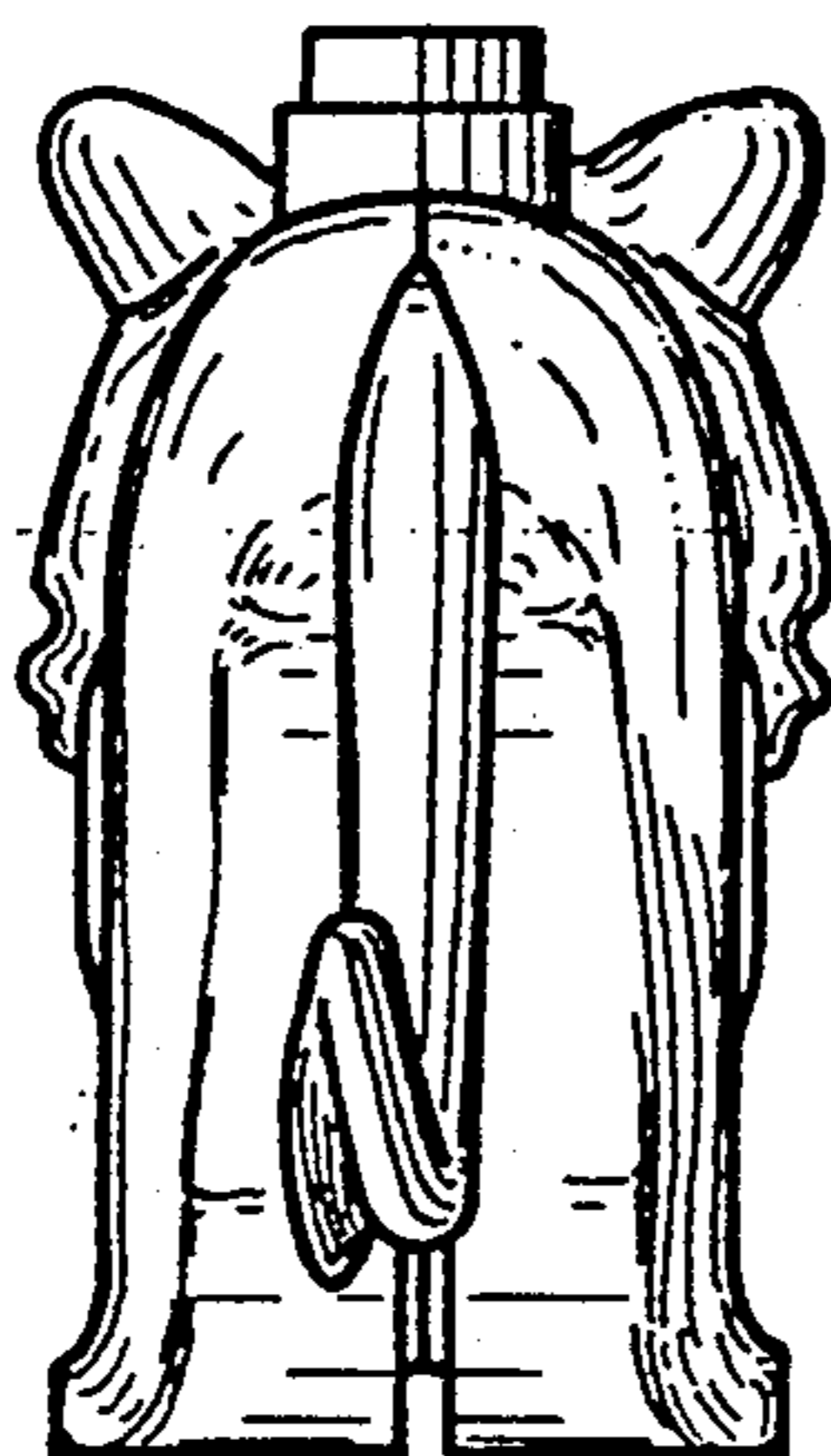

FIG. 6

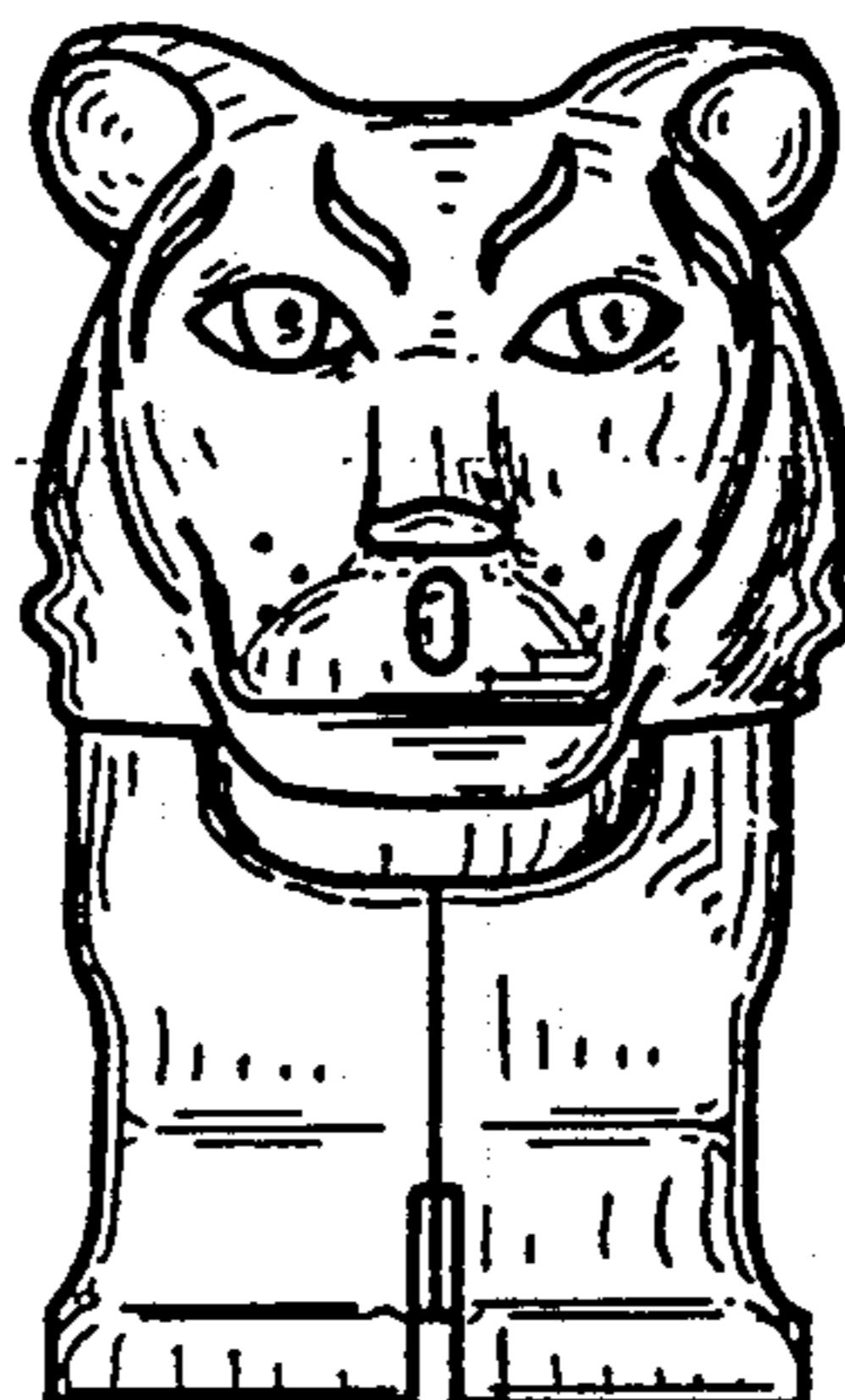

FIG. 4

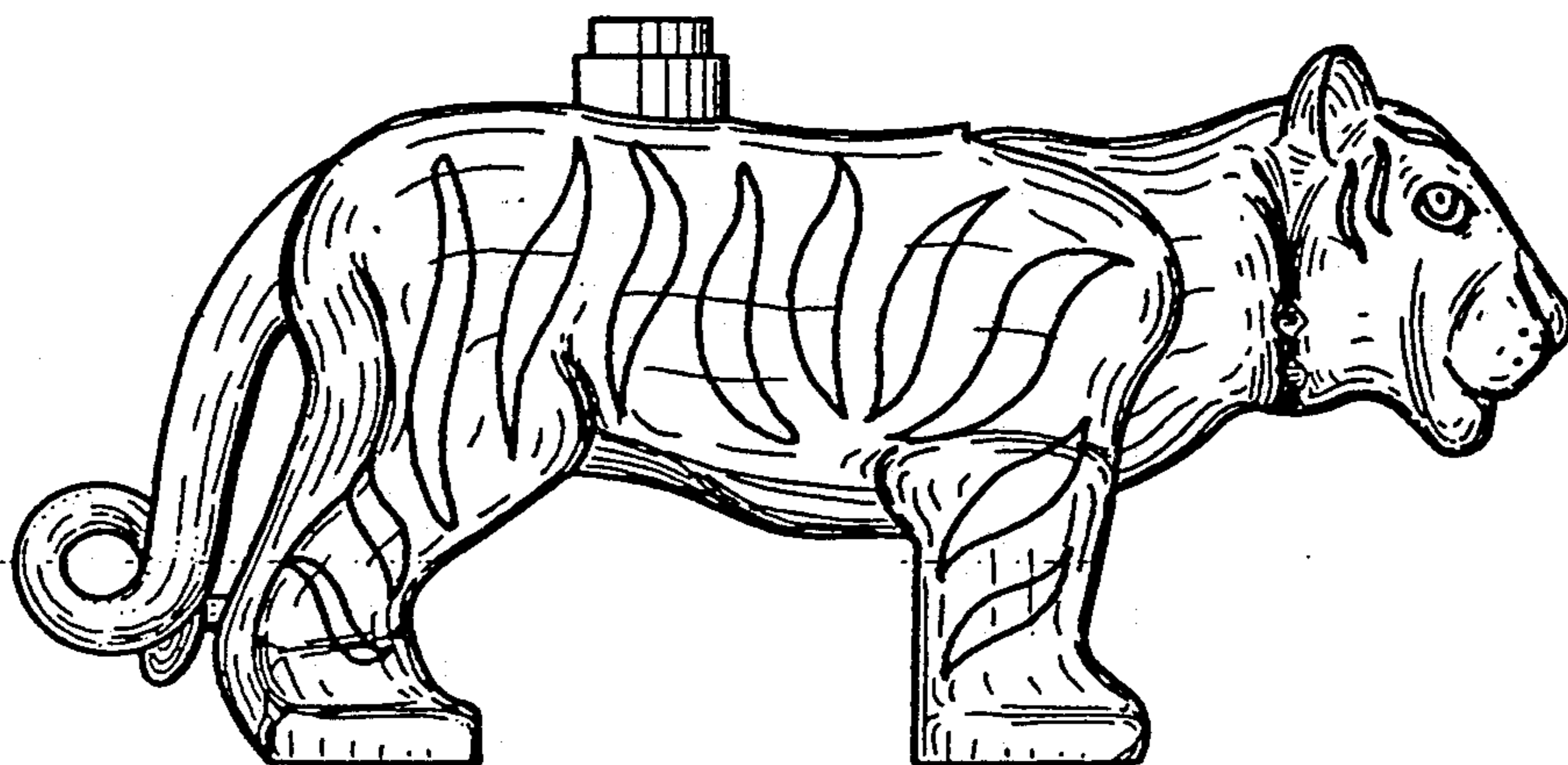

FIG. 3

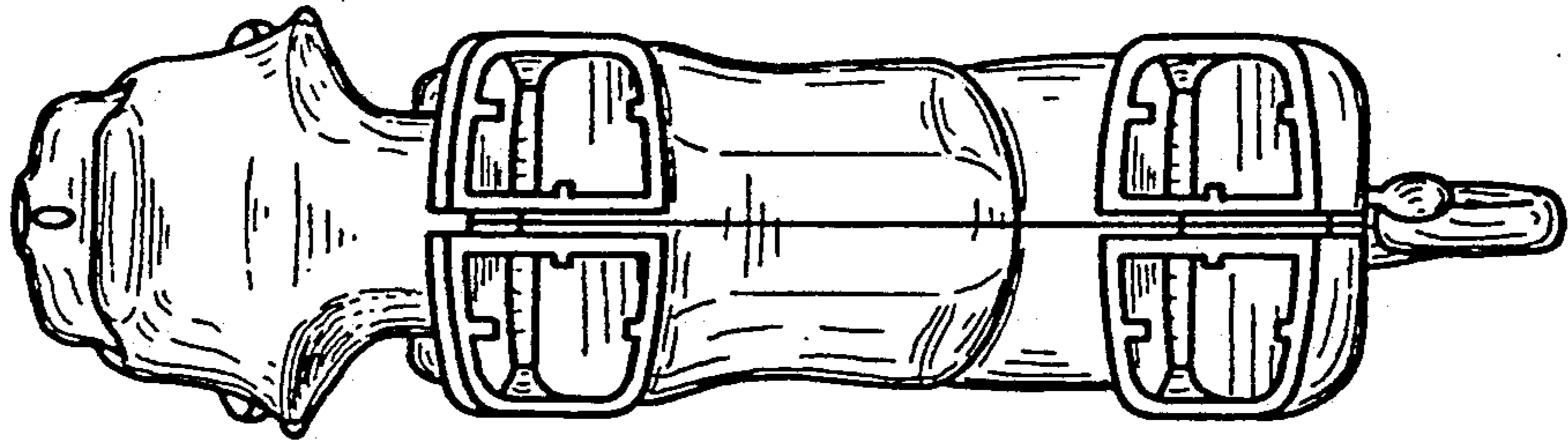

FIG. 8

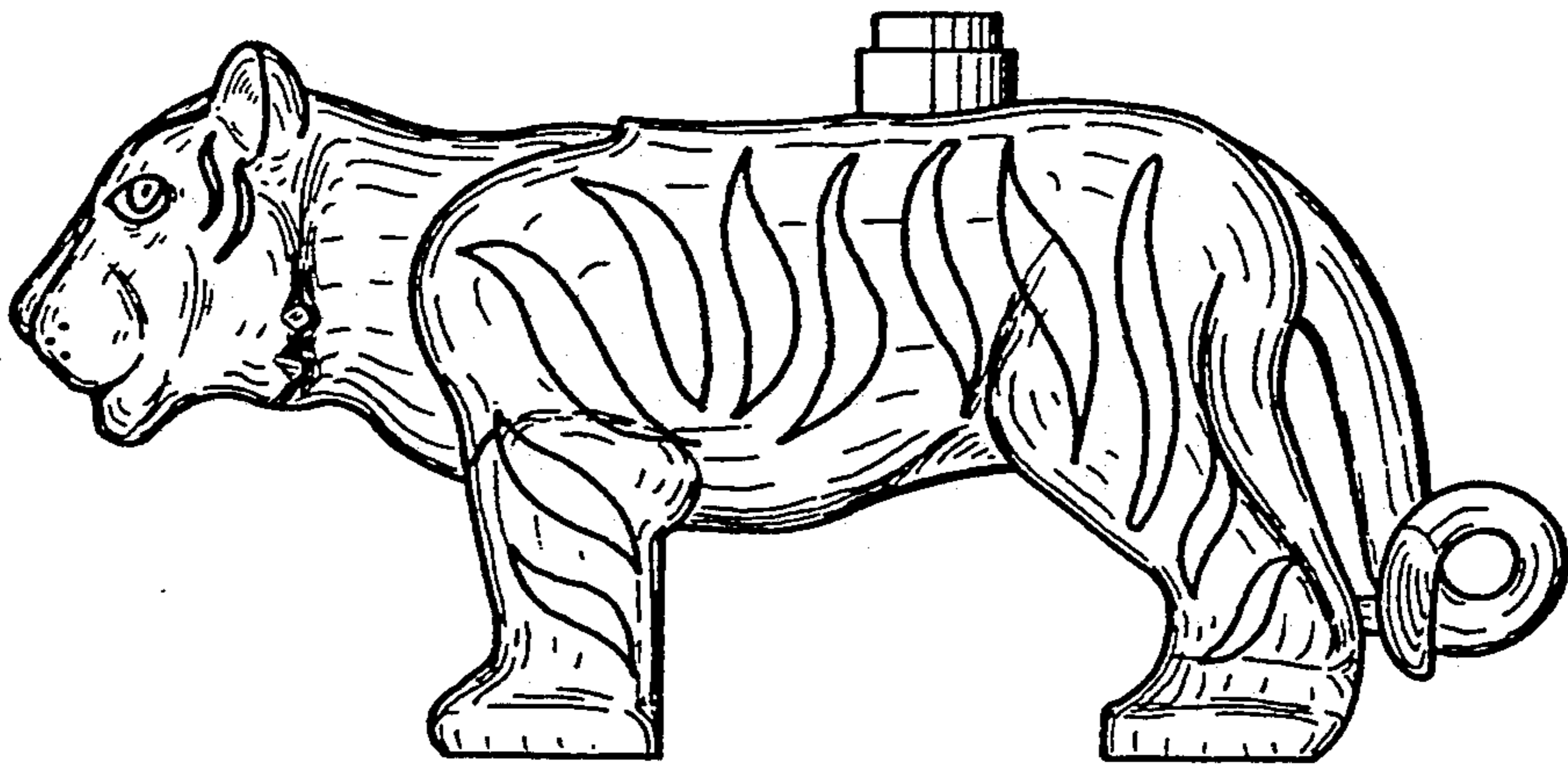

FIG. 5

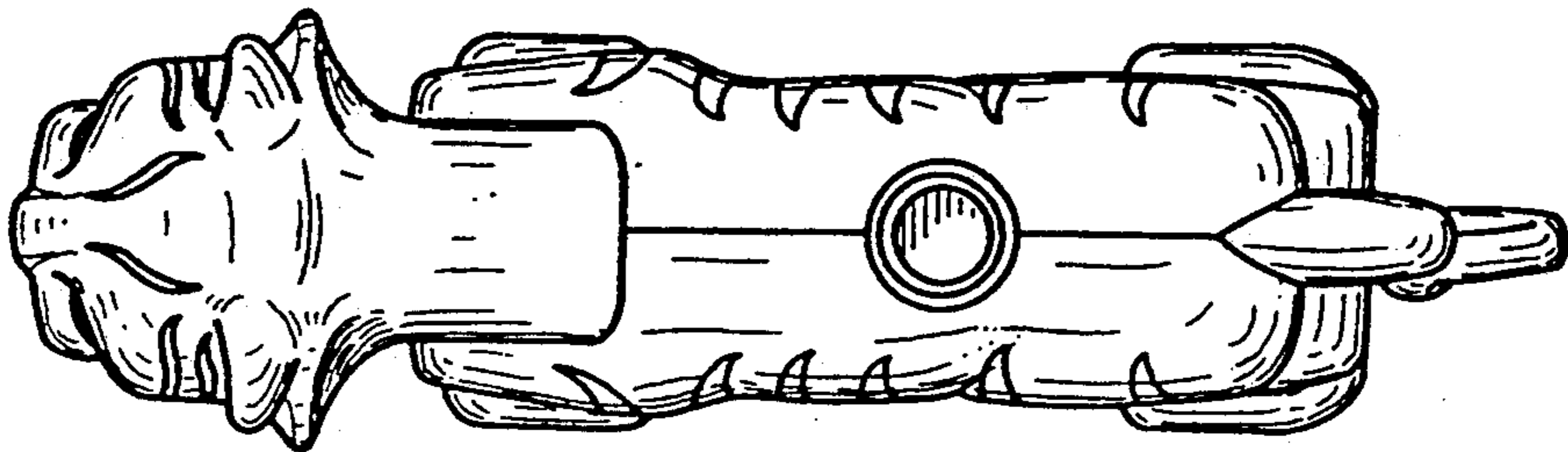

FIG. 7

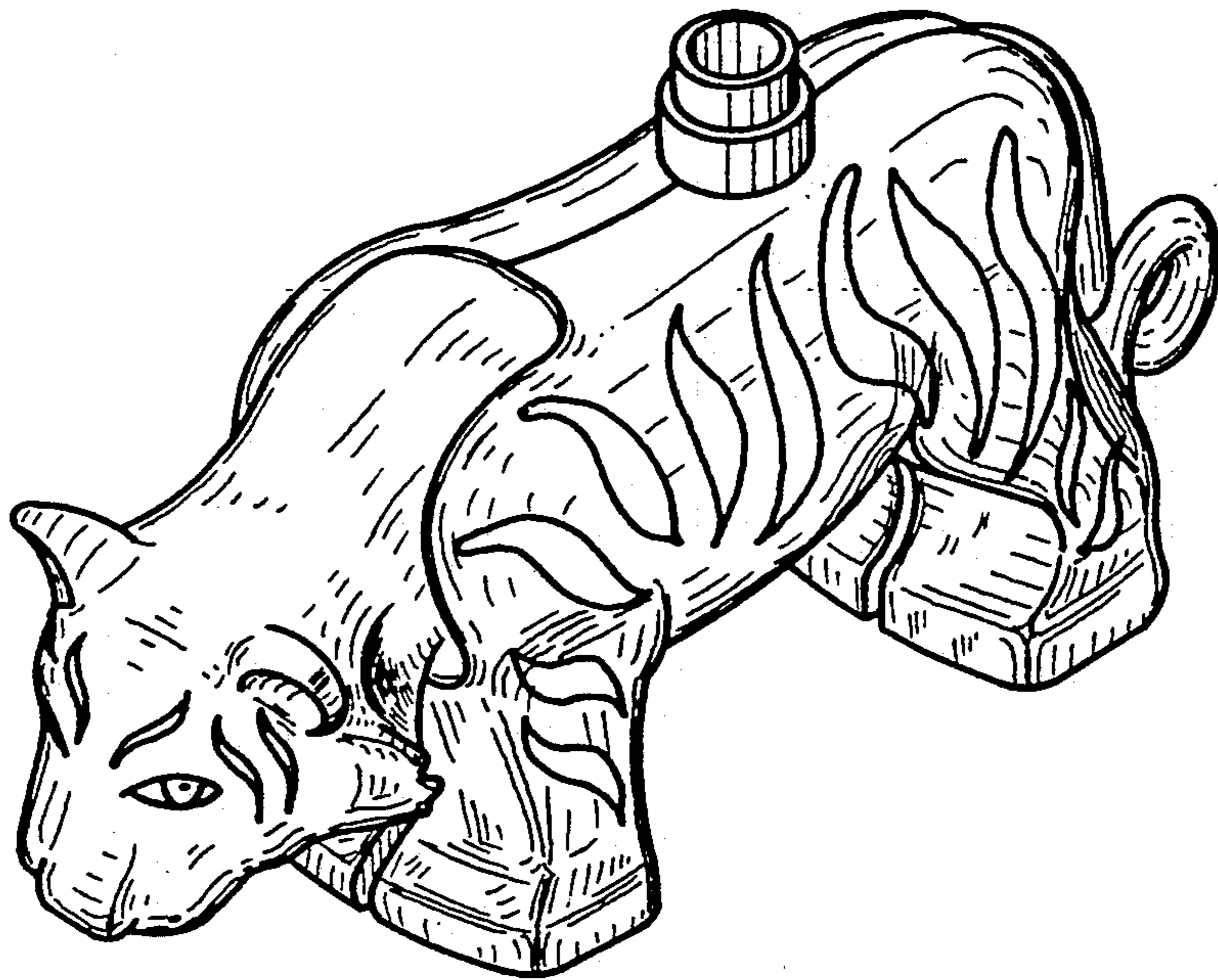

FIG. 9