

[54] UNINTERRUPTIBLE POWER SUPPLY CELL

[75] Inventors: Jean Decosse, Charavines; Georges Herman, Grenoble, both of France

[73] Assignee: Merlin Gerin, Meylan, France

[**] Term: 14 Years

[21] Appl. No.: 84,755

[22] Filed: Aug. 13, 1987.

[30] Foreign Application Priority Data

Feb. 13, 1987 [FR] France 505

[52] U.S. Cl. D13/101; D13/103; D13/184

[58] Field of Search D13/4, 5, 8, 9, 10; D14/102, 107; 320/2-5, 27; 429/160, 163, 96, 97, 99, 100

[56] References Cited

U.S. PATENT DOCUMENTS

- D. 245,159 7/1977 Hardy D14/102
- D. 250,950 1/1979 Knodt et al. D14/102
- D. 295,976 5/1988 Aremska et al. D14/102

OTHER PUBLICATIONS

UPS unit on p. 140 of *Electrical Construction and Maintenance*, 11-85.

UPS unit on p. 20 of *Electrical Consultant*, Mar./Apr. 1986.

UPS unit on p. 56 of *Electrical Consultant*, Jul./Aug. 1986.

UPS units on pp. 58 and 59 of *Electrical Consultant*, Jul./Aug. 1986.

Primary Examiner—Susan J. Lucas
Assistant Examiner—Joel Sincavage
Attorney, Agent, or Firm—Parkhurst, Wendel & Rossi

[57] CLAIM

The ornamental design for an uninterruptible power supply cell, as shown and described.

DESCRIPTION

FIG. 1 is a front perspective view of an uninterruptible power supply cell showing our new design;
 FIG. 2 is an enlarged front perspective detail view thereof, showing the control panel which is at the upper right edge. The major part of the cabinetry has been omitted as a practical matter of illustration;
 FIG. 3 is a bottom plan view thereof shown on a reduced scale;
 FIG. 4 is a rear elevational view thereof shown on a reduced scale;
 FIG. 5 is a front elevational view thereof;
 FIG. 6 is a top plan view thereof shown on a reduced scale;
 FIG. 7 is a left side elevational view thereof shown on a reduced scale;
 FIG. 8 is a right side elevational view thereof shown on a reduced scale.

The details of the control panel on the top front of the cell are omitted from FIGS. 1, 5 and 6 for convenience of illustration, the panel normally appearing as shown in FIG. 2.

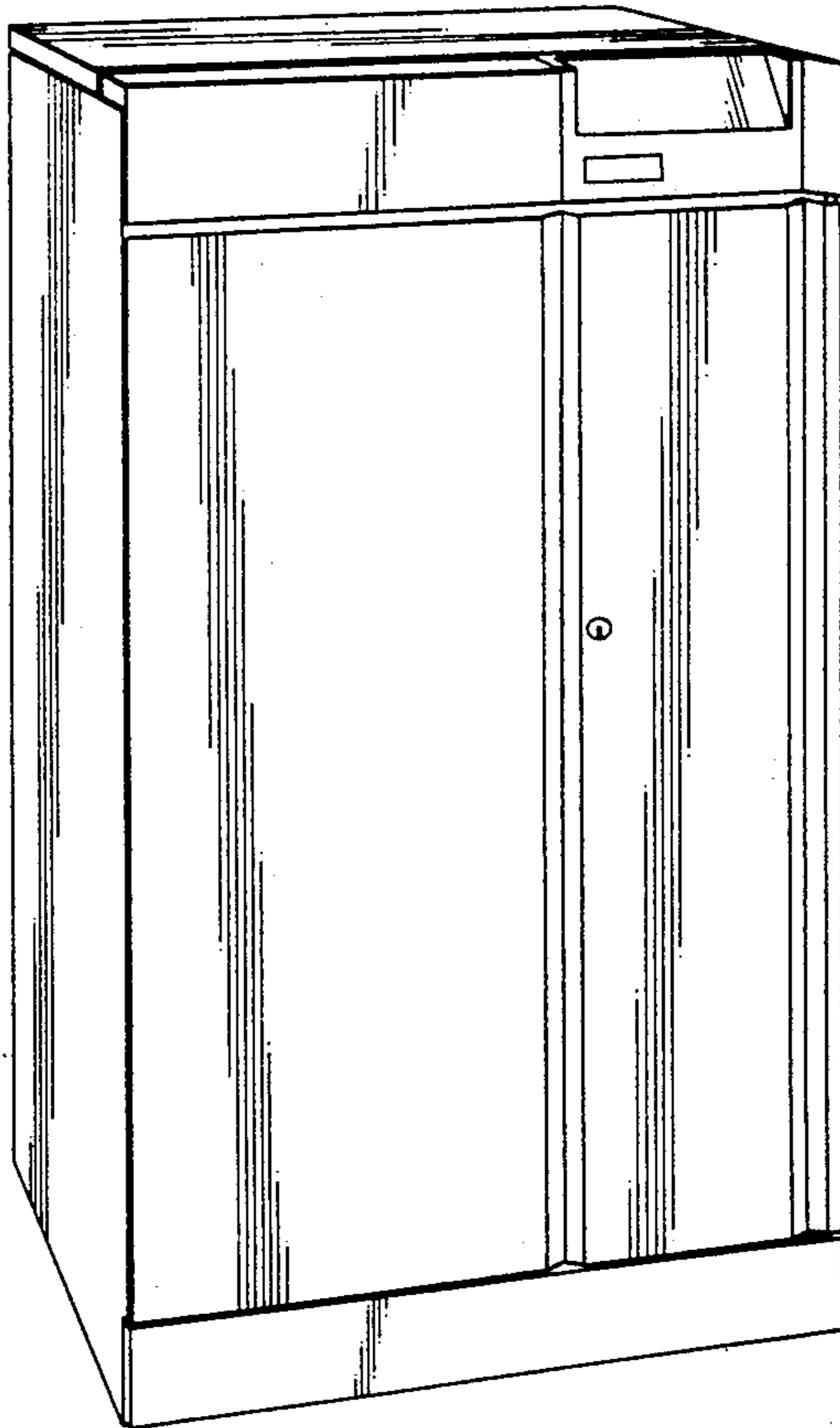
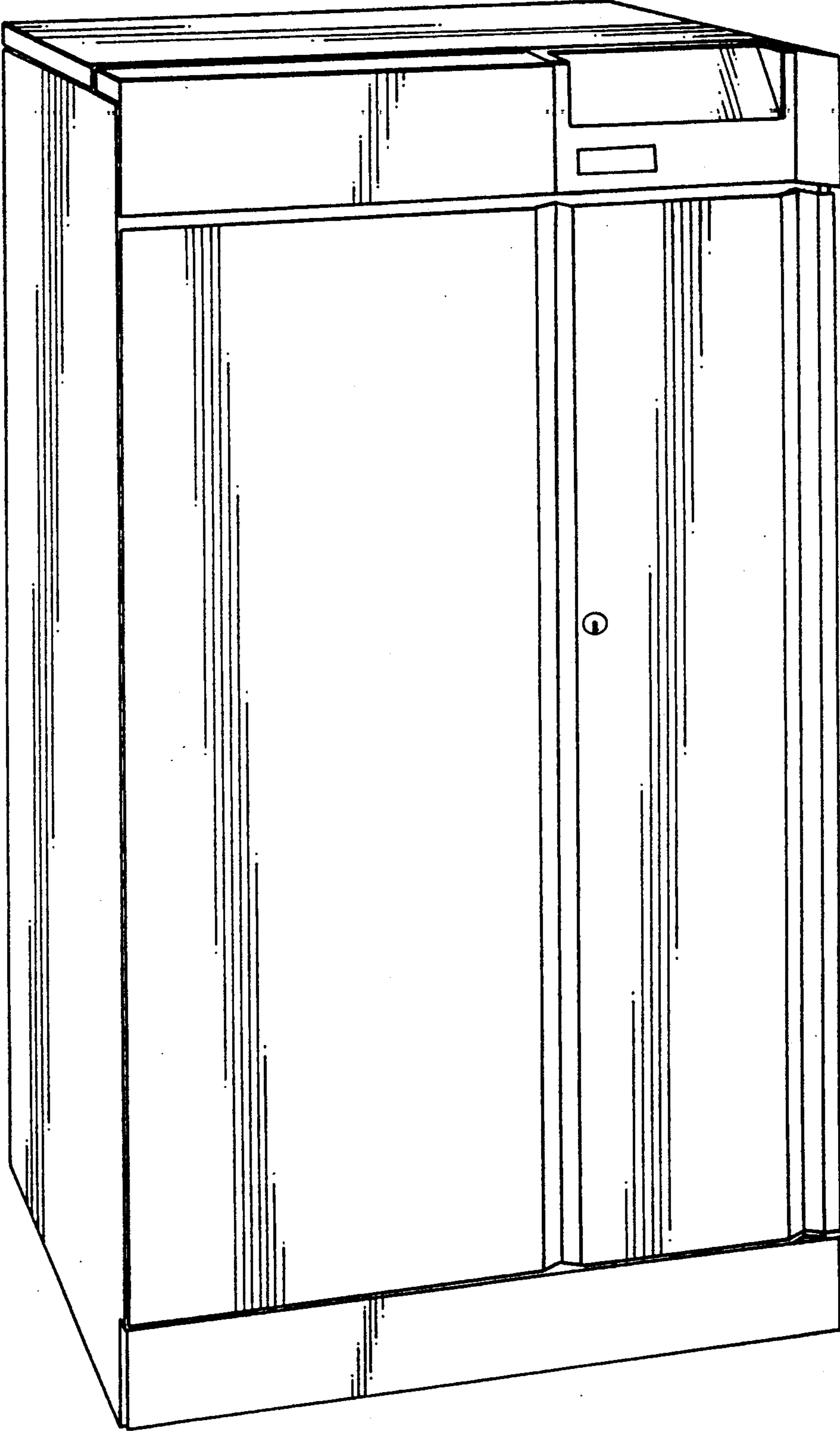

Fig. 1



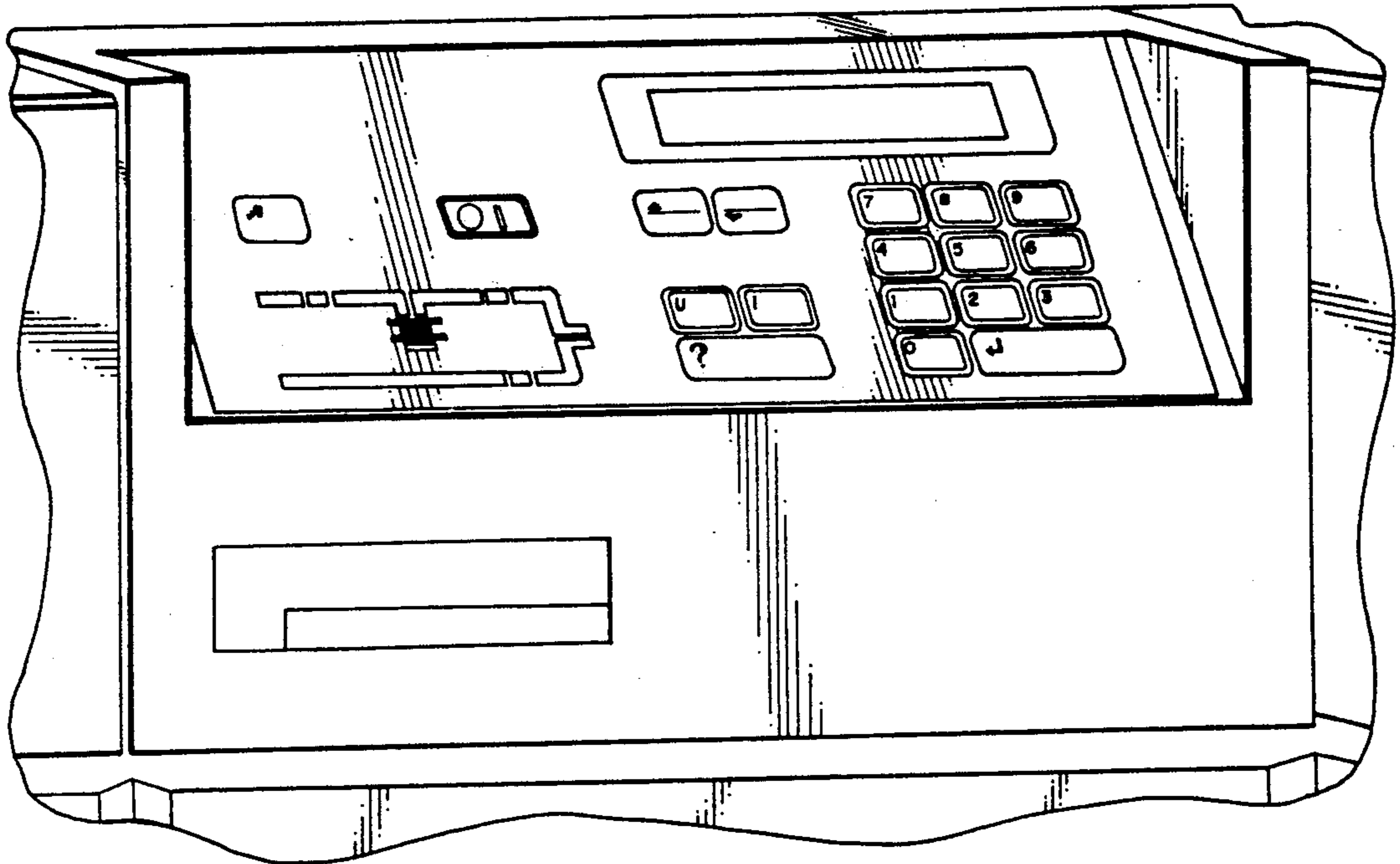

Fig. 2

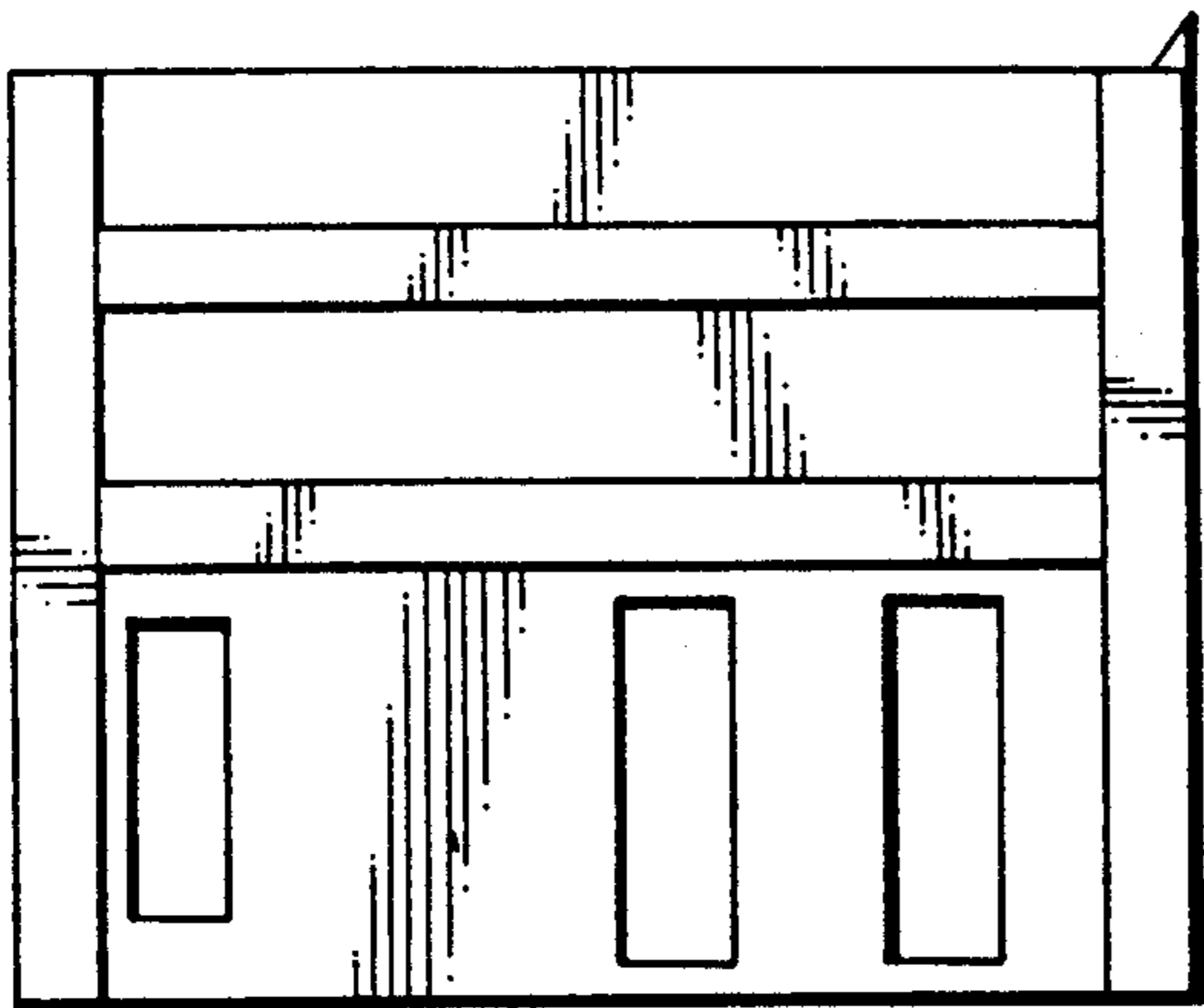

Fig. 3

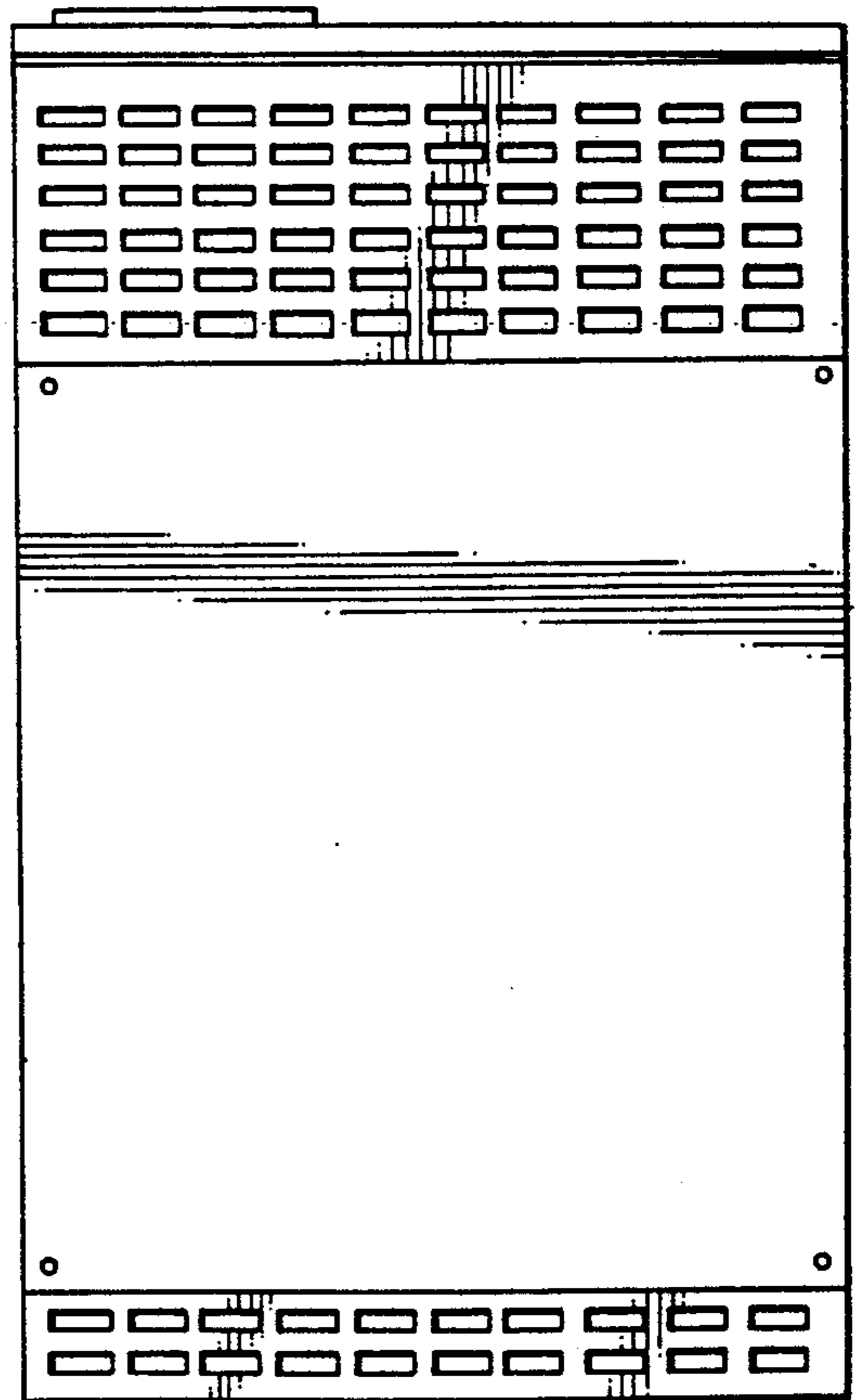

Fig. 4

Fig. 5

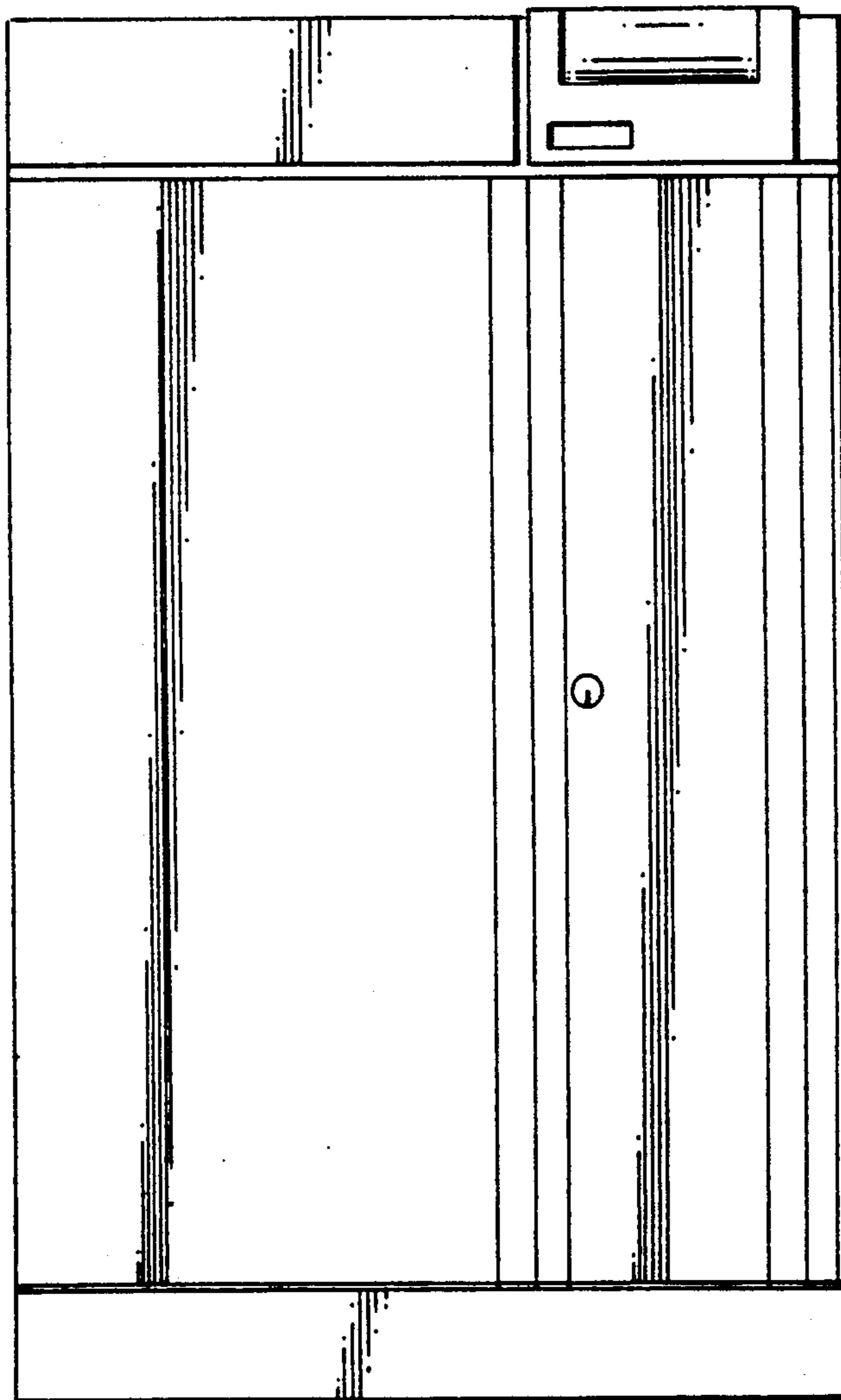

Fig. 6

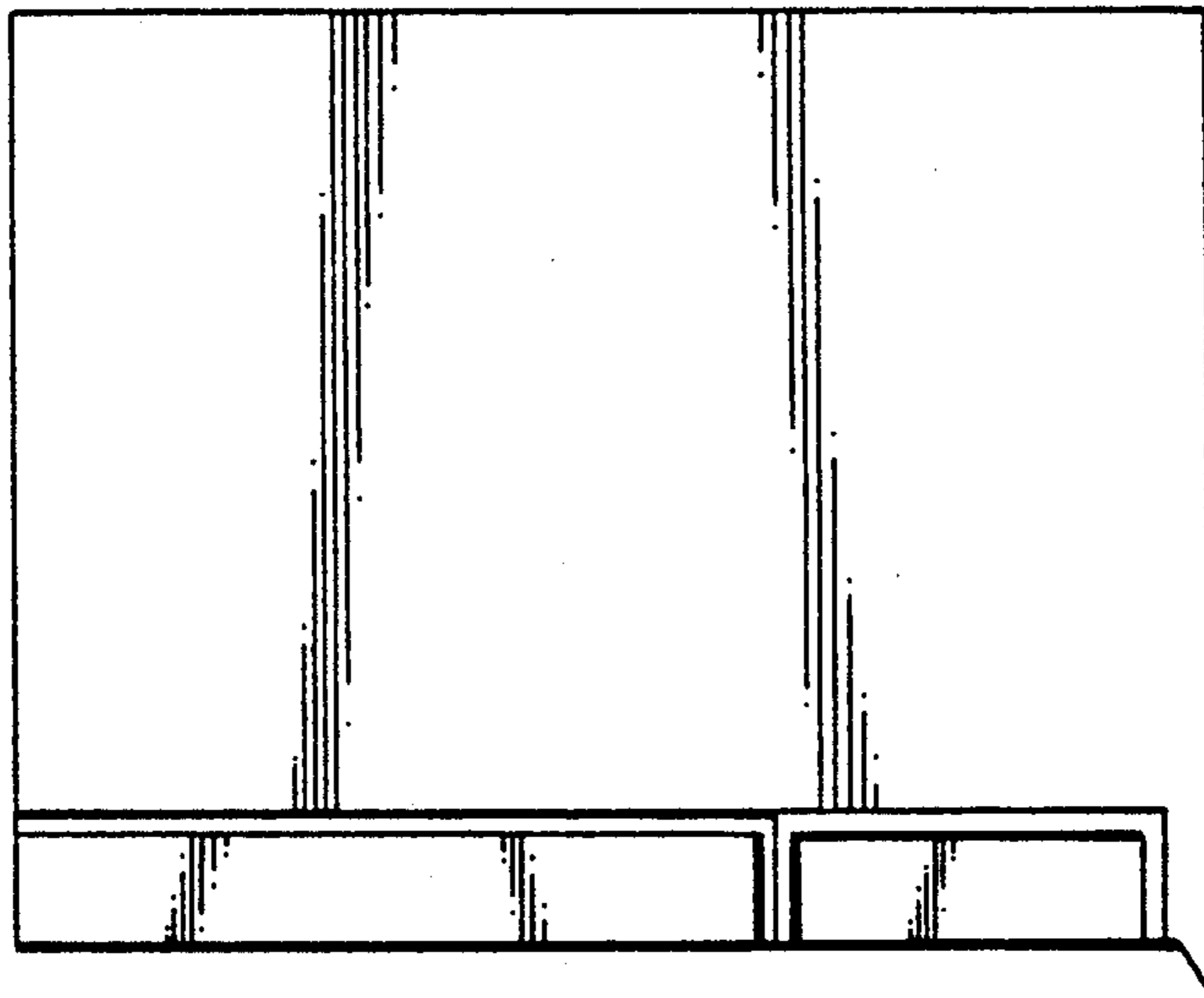

Fig. 7

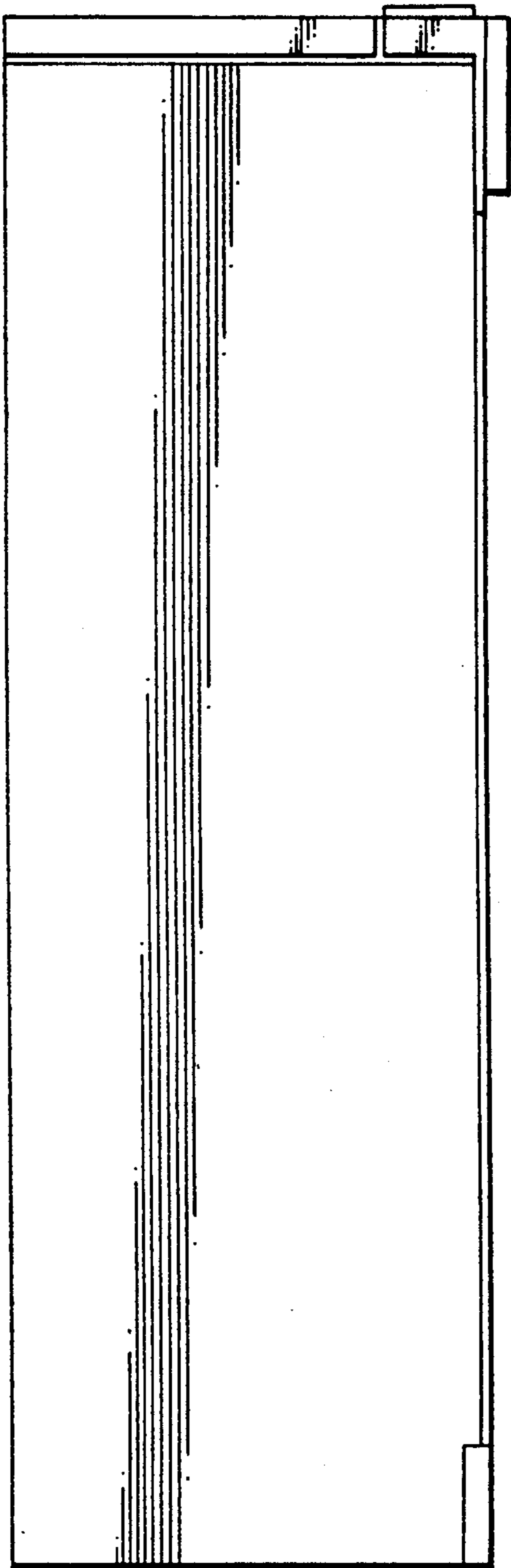

Fig. 8

