

[54] TIRE

[75] Inventor: Pentti Eromäki, Nokia, Finland
[73] Assignee: Nokia Tyres Limited, Nokia, Finland
[**] Term: 14 Years
[21] Appl. No.: 284,474
[22] Filed: Dec. 14, 1988

[30] Foreign Application Priority Data

Jun. 15, 1988 [FI] Finland 541/88
[52] U.S. Cl. D12/147
[58] Field of Search D12/136, 140, 146-151;
152/209 R, 209 B, 209 D

[56] References Cited

U.S. PATENT DOCUMENTS

D. 92,418 6/1934 Miller D12/147
D. 283,609 4/1986 Kawabata et al. D12/147
4,823,855 4/1989 Goergen et al. 152/209 R

OTHER PUBLICATIONS

1987 Tread Design Guide, p. 169, Delta Traction Radial

Tire, second row down from top, center of page & Doral DWR-II Tire, second tire in from bottom right side of page.
1987 Tread Design Guide, p. 158, Armstrong STR Traction II Tire, second row down from top, center of page & Atlas Premium Traction Radial II Tire, second tire in from bottom left side of page.

Primary Examiner—James M. Gandy
Attorney, Agent, or Firm—R. Neil Sudol; Henry D. Coleman

[57] CLAIM

The ornamental design for a tire, as shown and described.

DESCRIPTION

FIG. 1 is a front elevation view of a tire showing my new design, it being understood that the tread pattern is repeated uniformly throughout the circumference of the tire; and

FIG. 2 is a side elevation view thereof, the opposite side being a mirror image of that shown.

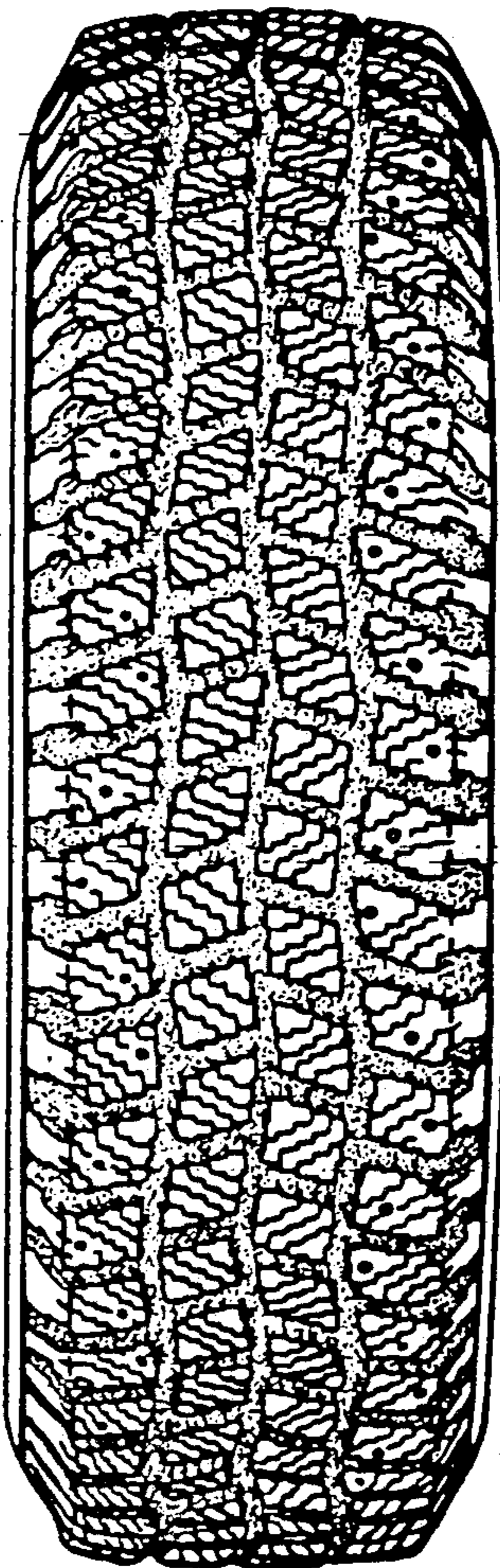

FIG-1

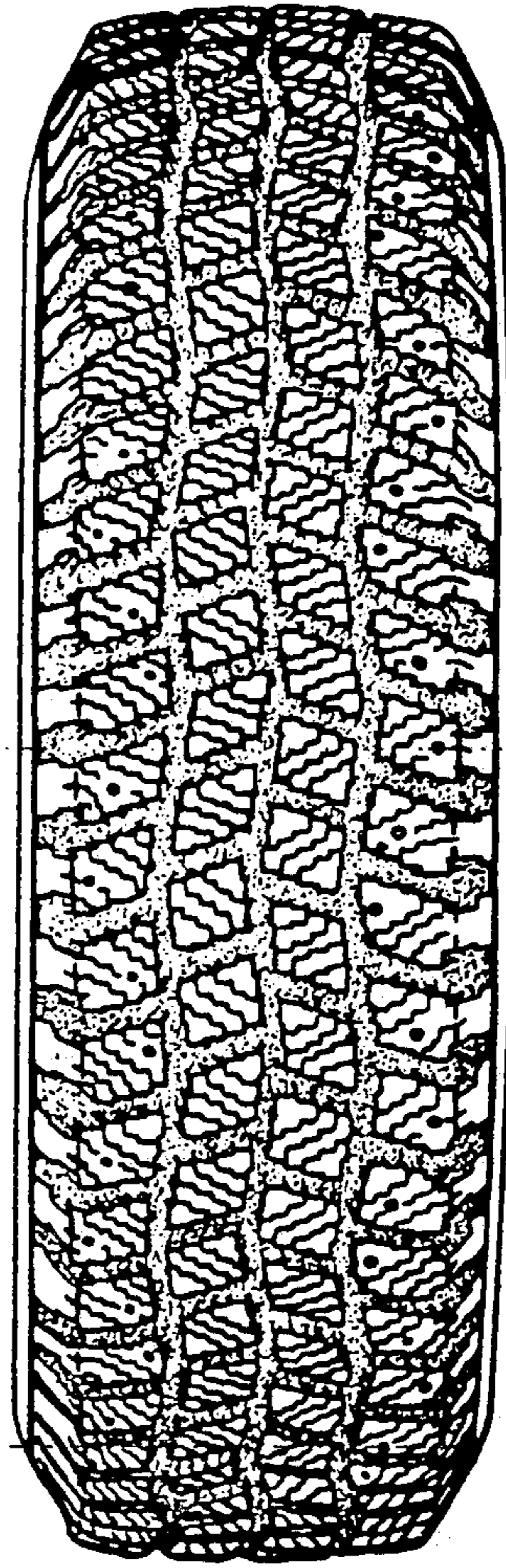

FIG-2

