

[54] **AUTOMOBILE TIRE**

[75] **Inventor: Tetsushi Fujiki, Hyogo, Japan**

[73] **Assignee: Sumitomo Rubber Industries, Ltd.,
Hyogo, Japan**

[**] **Term: 14 Years**

[21] **Appl. No.: 357,215**

[22] **Filed: May 25, 1989**

[30] **Foreign Application Priority Data**

Dec. 26, 1988 [JP] Japan 63-51066

[52] **U.S. Cl. D12/146; D12/149**

[58] **Field of Search D12/134, 136, 146-151;
152/209 R, 209 B, 209 D**

[56] **References Cited**

U.S. PATENT DOCUMENTS

D. 168,775 2/1953 Beckman D12/146

D. 184,376 2/1959 Shively et al. D12/147
D. 278,045 3/1985 Oba D12/147
2,288,328 6/1942 Sexton .

OTHER PUBLICATIONS

"Carlisle Dirt Boss", *1988 Tread Design Guide: A Bennett Garfield Publication*, p. 246.

Primary Examiner—James M. Gandy

[57] **CLAIM**

The ornamental design for an automobile tire, as shown and described.

DESCRIPTION

FIG. 1 is a perspective view of an automobile tire showing my new design, it being understood that the tread design is repeated uniformly throughout the circumference of the tire and the opposite side is the same as that shown.

FIG. 2 is a front elevational view thereof;

FIG. 3 is a side elevational view of one side thereof.

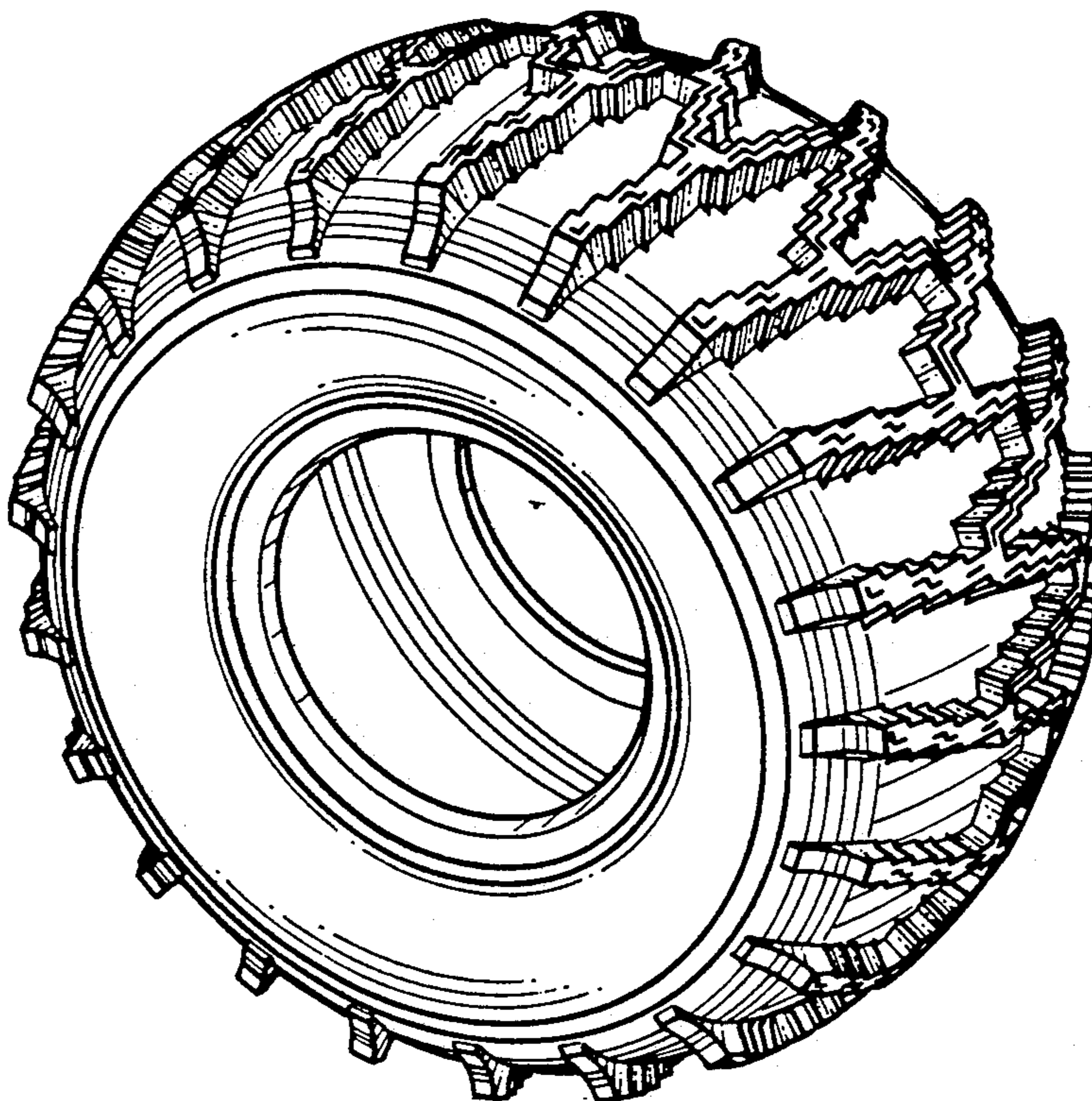

Fig. 1

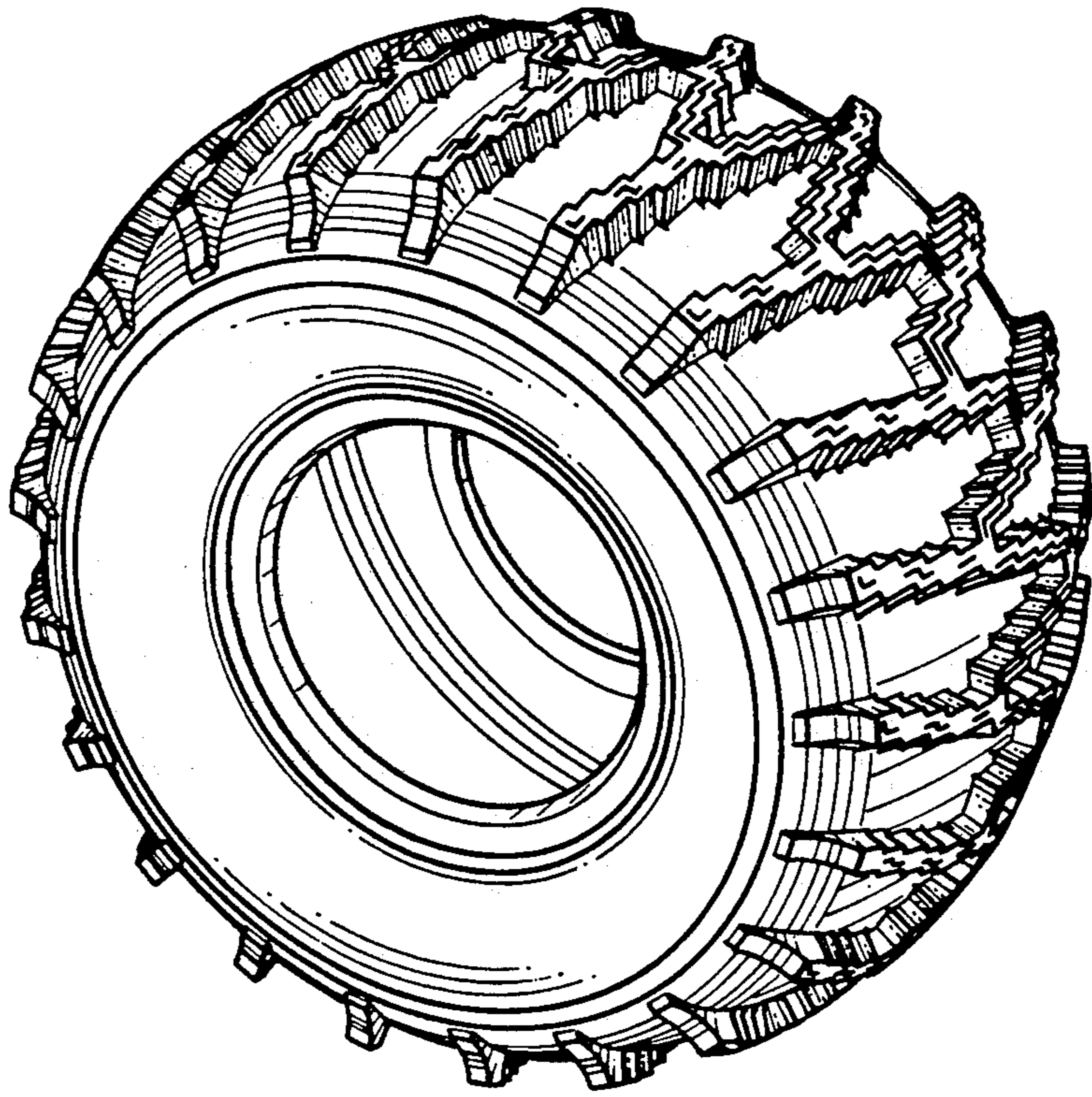

Fig. 3

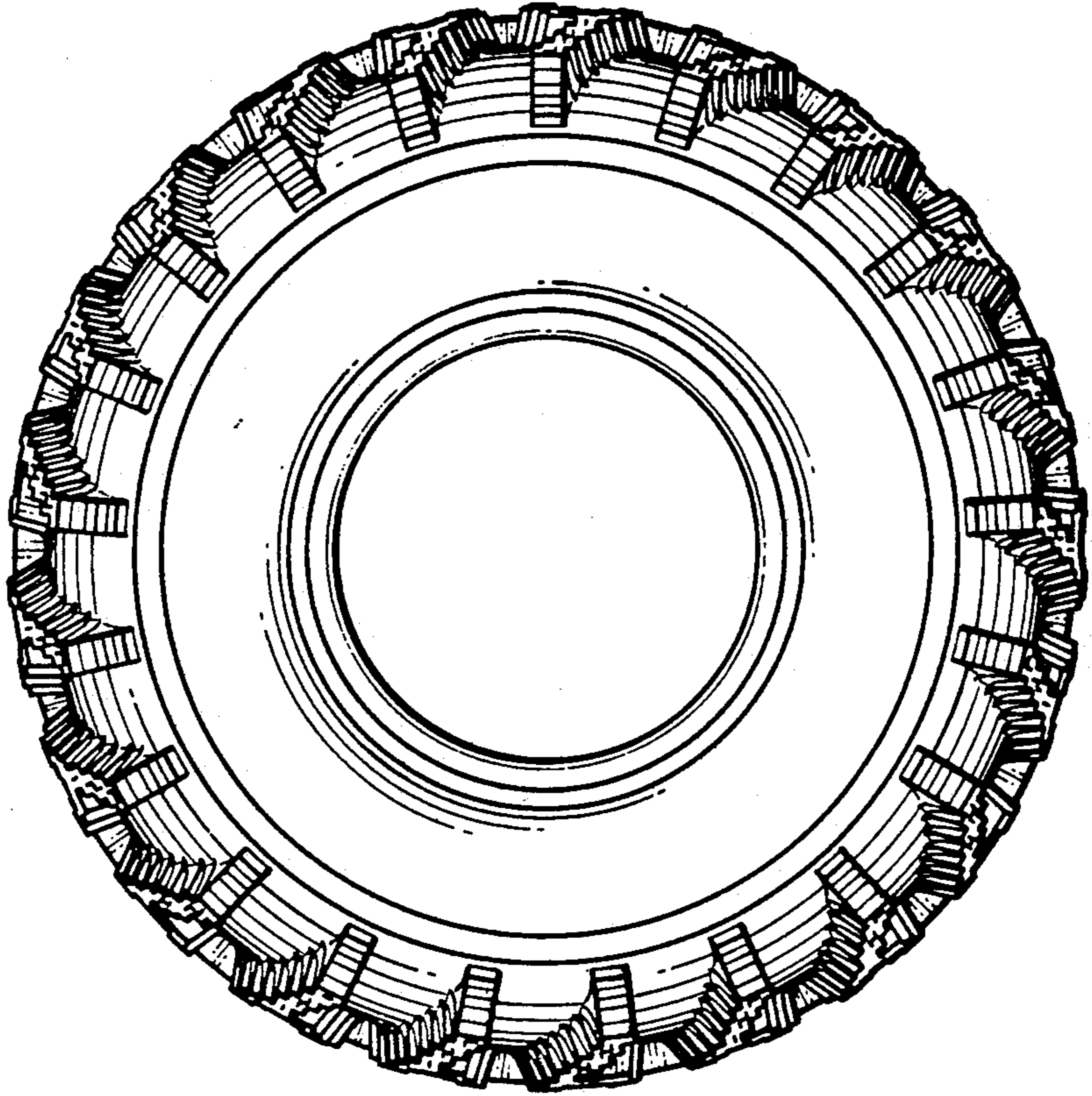

Fig. 2

