

[54] PLANT WATERER

[76] Inventors: Moises B. Lorenzana, 601 Lake Hinsdale Dr., Willowbrook, Ill. 60559; Vance A. Lorenzana, 698 Spring Hill Cir., Naperville, Ill. 60540

[**] Term: 14 Years

[21] Appl. No.: 289,751

[22] Filed: Dec. 27, 1988

[52] U.S. Cl. D11/164; D30/132

[58] Field of Search D11/143, 164; D30/132; 47/71, 79; 119/72, 77

[56] References Cited

U.S. PATENT DOCUMENTS

D. 294,750	3/1988	Atchley	D30/132
2,770,957	11/1956	Bronson	47/71
4,051,627	10/1977	Schilling, Jr.	47/79
4,573,434	3/1986	Gardner	119/77
4,762,086	8/1988	Atchley	119/77
4,840,143	6/1989	Simon	119/72

Primary Examiner—B. J. Bullock
Attorney, Agent, or Firm—Neil M. Rose

[57] CLAIM

The ornamental design for a plant waterer, as shown and described.

DESCRIPTION

FIG. 1 is a perspective view of a plant waterer showing our new design, the bottle being shown in broken lines for illustrative purposes only;
 FIG. 2 is a top plan view thereof;
 FIG. 3 is a left side elevational view thereof;
 FIG. 4 is a right side elevational view thereof;
 FIG. 5 is a front elevational view thereof, the rear being a mirror image;
 FIG. 6 is a bottom plan view thereof;
 FIG. 7 is a sectional view taken in the direction of the arrows on line 7—7 of FIG. 1;
 FIG. 8 is a sectional view taken in the direction of the arrows on line 8—8 of FIG. 1;
 FIG. 9 is a sectional view taken in the direction of the arrows on line 9—9 of FIG. 1.

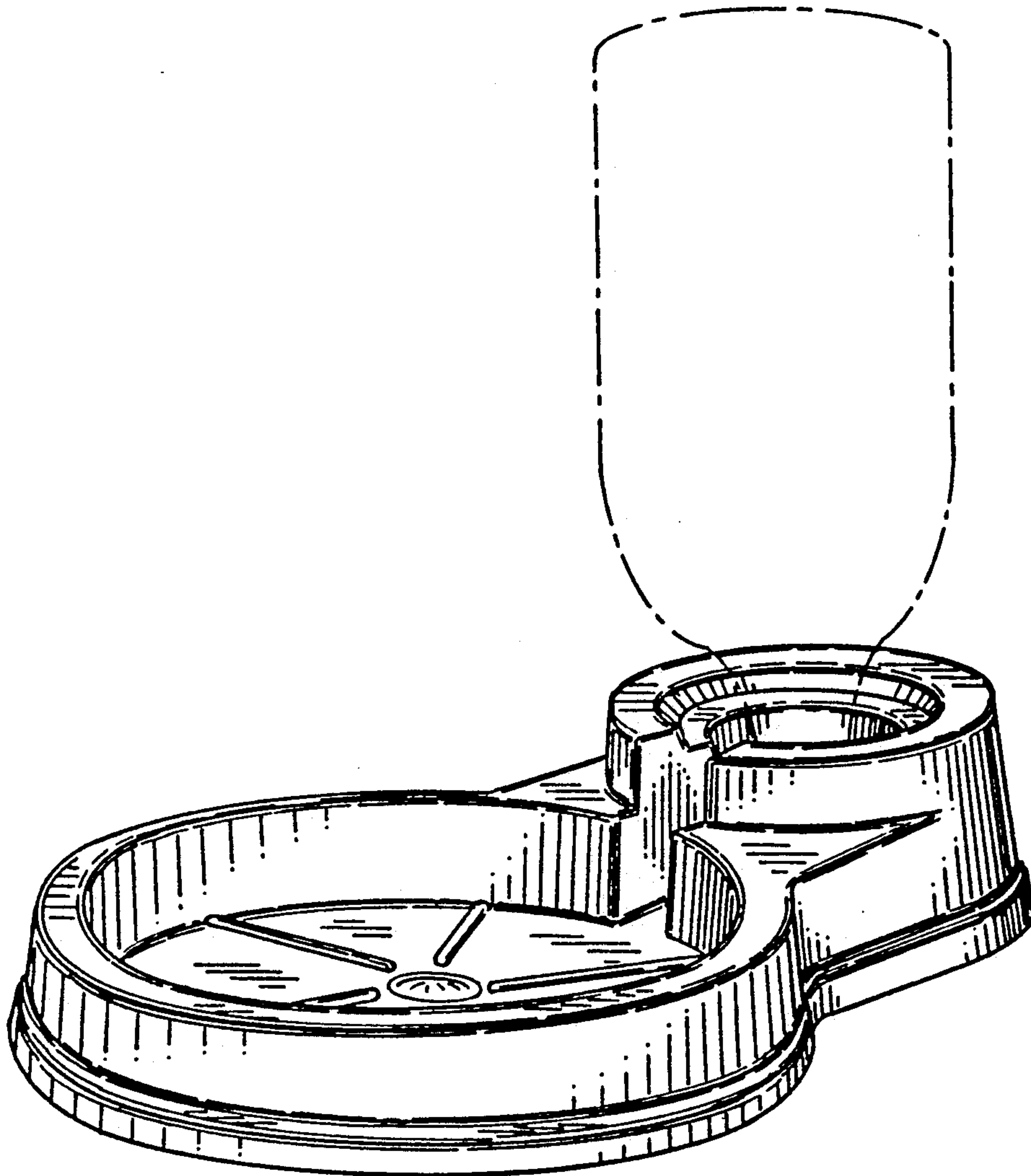

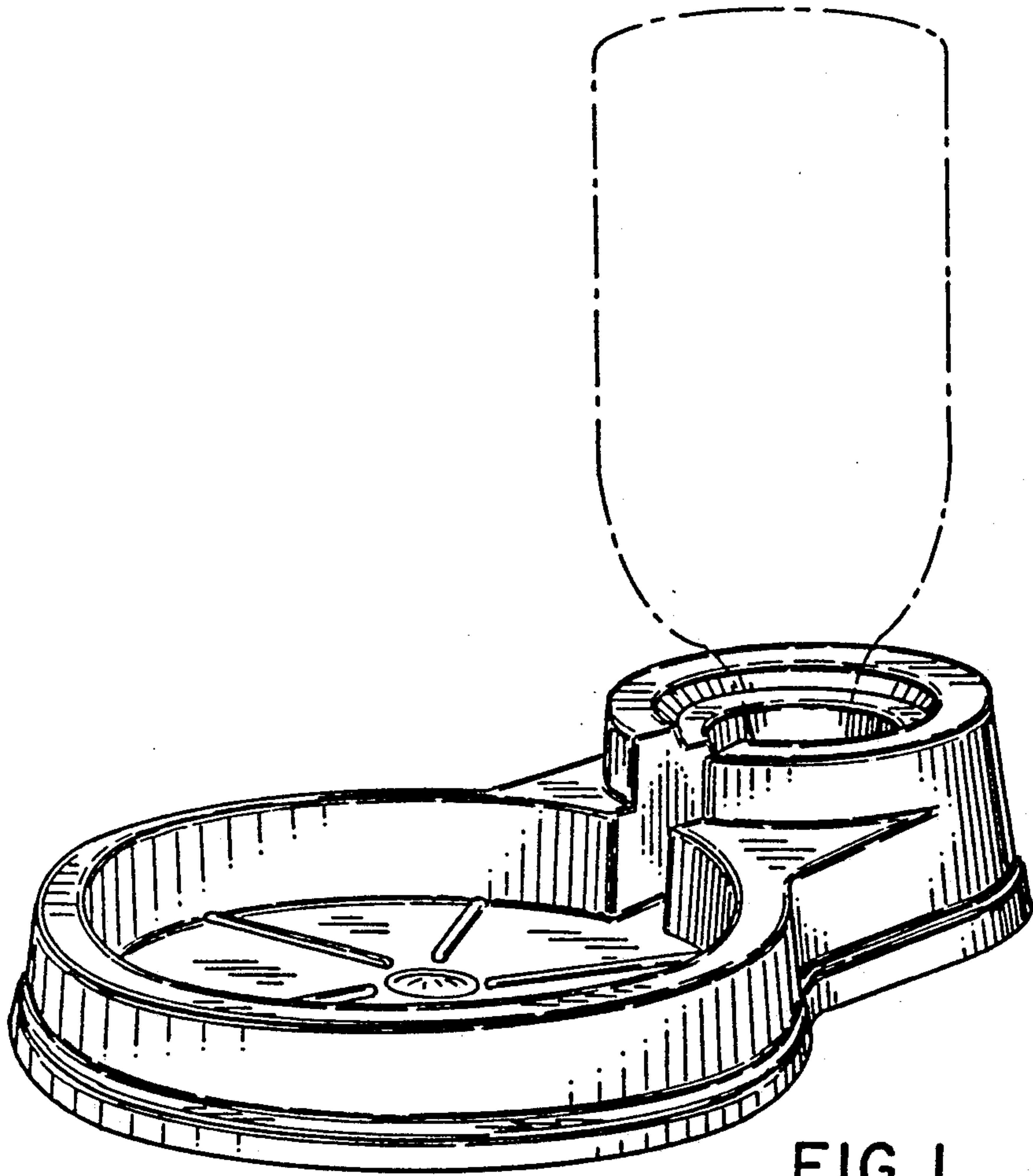

FIG. 1

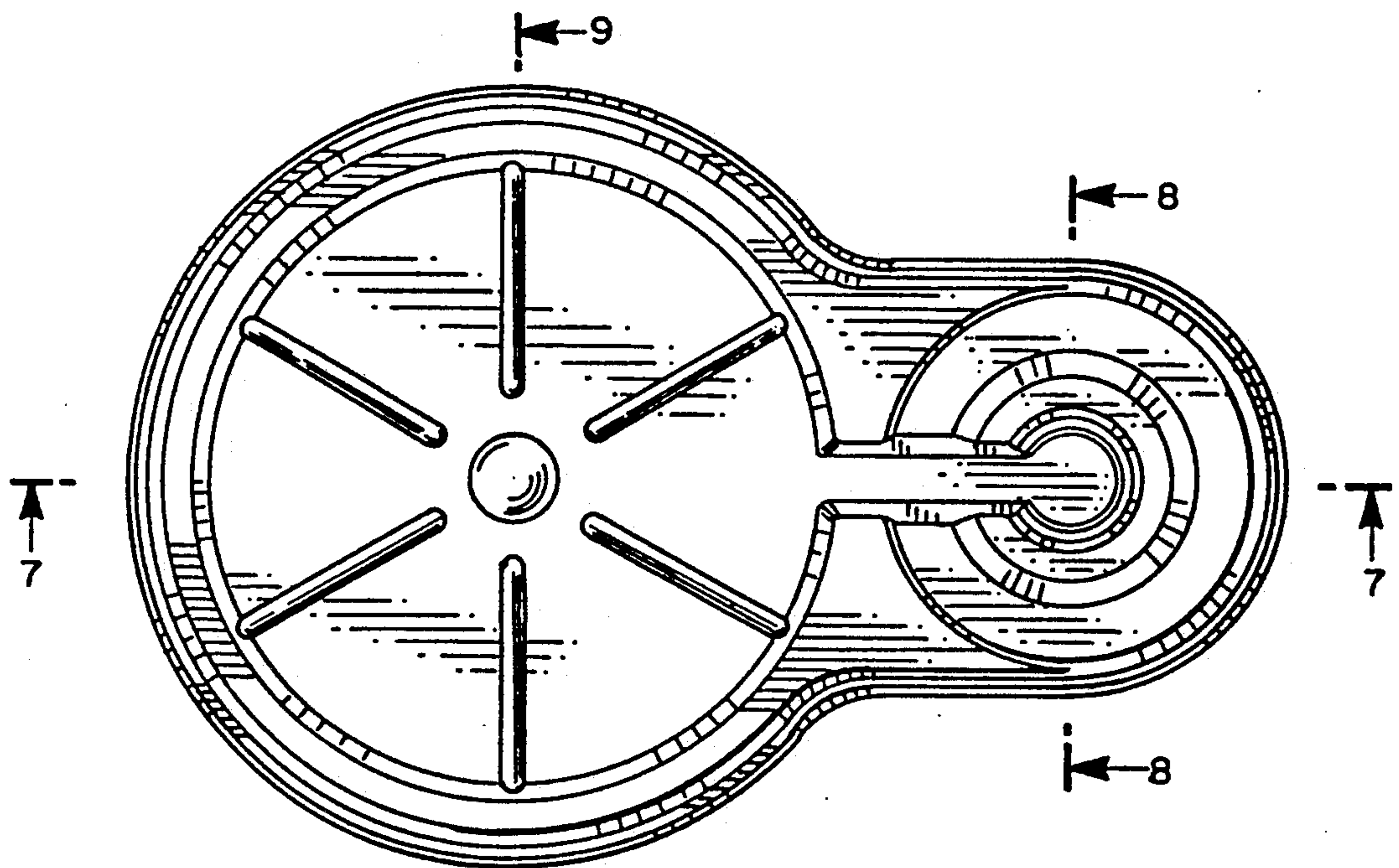

FIG. 2

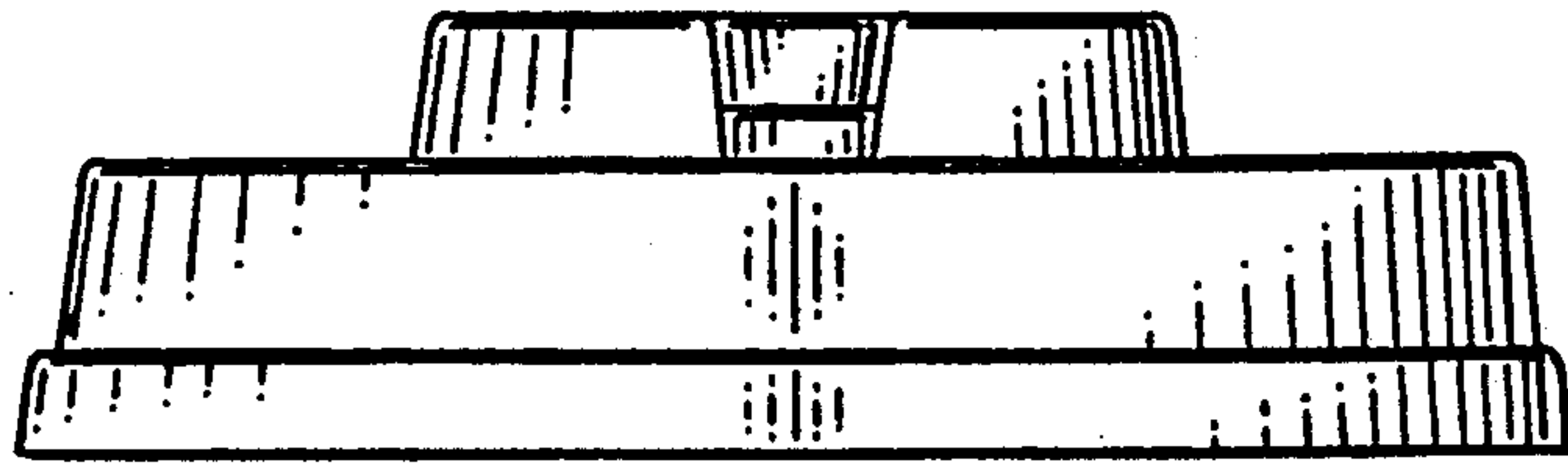

FIG. 3

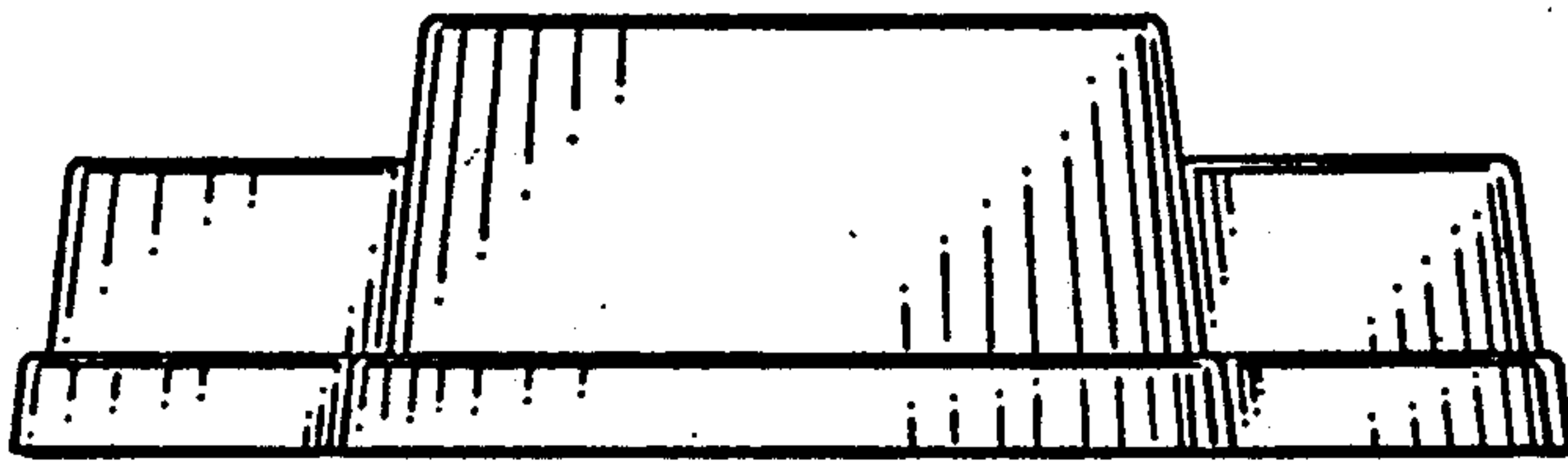

FIG. 4

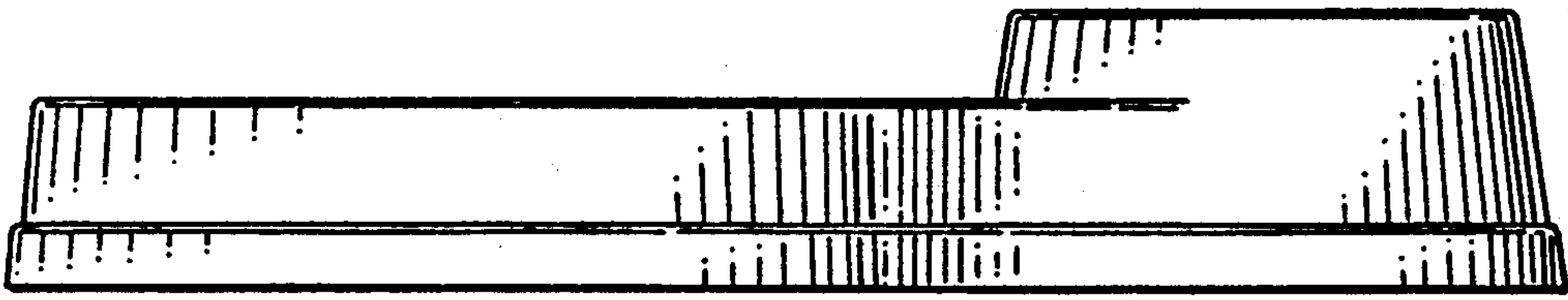

FIG. 5

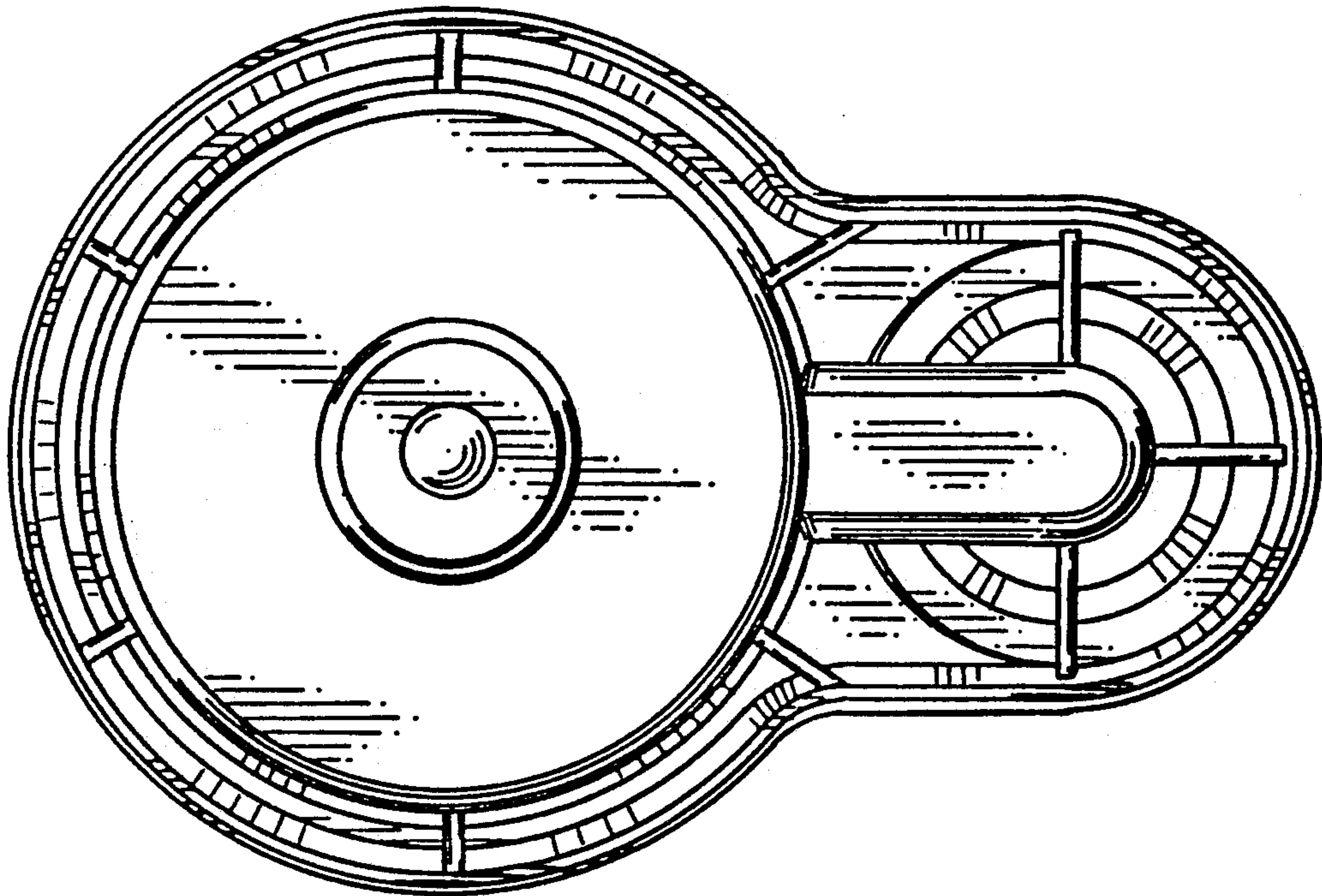

FIG. 6

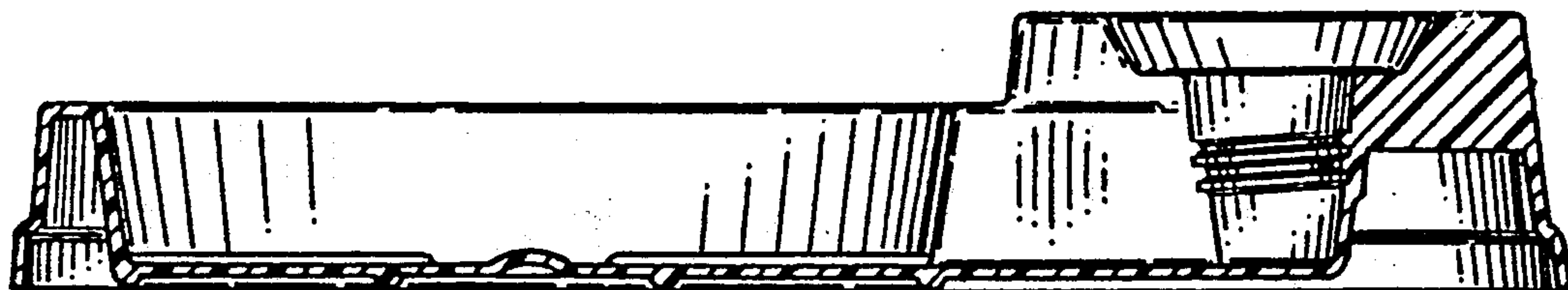

FIG. 7

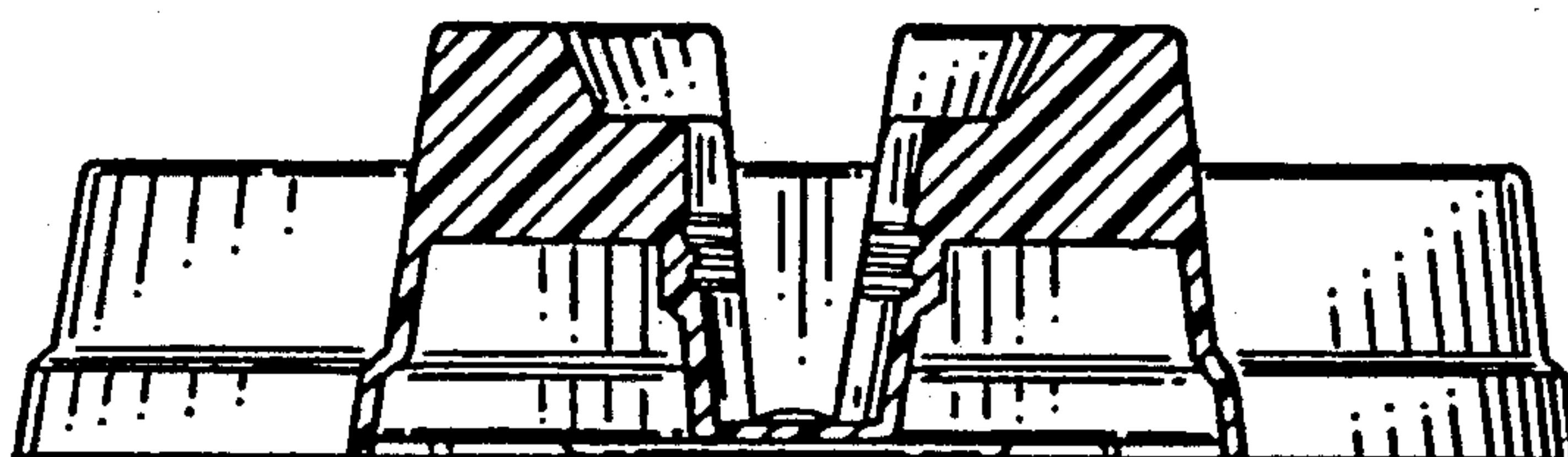

FIG. 8

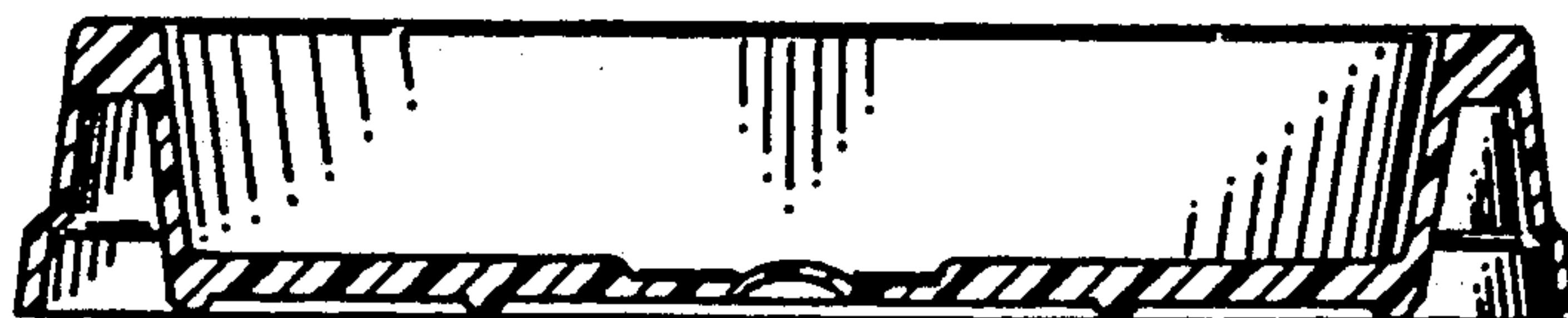

FIG. 9