

[54] STORAGE BOX BLANK

[75] Inventor: Wedon G. Boggus, Jr., San Angelo, Tex.

[73] Assignee: Stor-A-File, Inc., San Angelo, Tex.

[**] Term: 14 Years

[21] Appl. No.: 576,900

[22] Filed: Sep. 4, 1990

Related U.S. Application Data

[62] Division of Ser. No. 67,911, Jun. 29, 1987, Pat. No. 8,312,402.

[52] U.S. Cl. D9/433

[58] Field of Search D9/433, 432; 229/160.1, 229/145, 185, 156

[56] References Cited

U.S. PATENT DOCUMENTS

D. 241,409	5/1881	Osborn	229/156
D. 253,993	1/1980	Roecaforte	D9/433
D. 254,721	4/1980	Roecaforte	D9/433
D. 257,718	12/1980	Dutcher	D9/433
D. 269,326	6/1983	Linner	D9/433
1,134,998	4/1915	Davidson	229/185
2,180,691	11/1939	Oliver	229/145 X
3,015,430	1/1962	Baur	229/145 X
3,157,343	11/1964	Kendall	229/185 X
3,511,432	5/1970	Gish	229/156 X

Primary Examiner—Bernard Ansher
Assistant Examiner—Prabhakar Deshmukh
Attorney, Agent, or Firm—Fulbright & Jaworski

[57] CLAIM

The ornamental design for storage box blank, as shown and described.

DESCRIPTION

FIG. 1 is a top plan view of a storage box blank showing my new design; the bottom being a mirror image thereof;

FIG. 2 is a top plan view of a second embodiment of FIG. 1; the bottom being a mirror image thereof;

FIG. 3 is a top plan view of third embodiment of FIG. 1, the bottom being a mirror image thereof;

FIG. 4 is a top view of a fourth embodiment of FIG. 1, the bottom being a mirror image thereof;

FIG. 5 is a top view of a fifth embodiment of FIG. 1, the bottom being a mirror image thereof;

FIG. 6 is a top view of a sixth embodiment of FIG. 1, the bottom being a mirror image thereof;

FIG. 7 is a top view of a seventh embodiment of FIG. 1, the bottom being a mirror image thereof;

FIG. 8 is a top plan view of a eight embodiment of FIG. 1, the bottom being a mirror image thereof; and

FIG. 9 is a top plan view of a ninth embodiment of FIG. 1, the bottom being a mirror image thereof.

The dash lines represent score and fold lines. The carton blank is of conventional thickness.

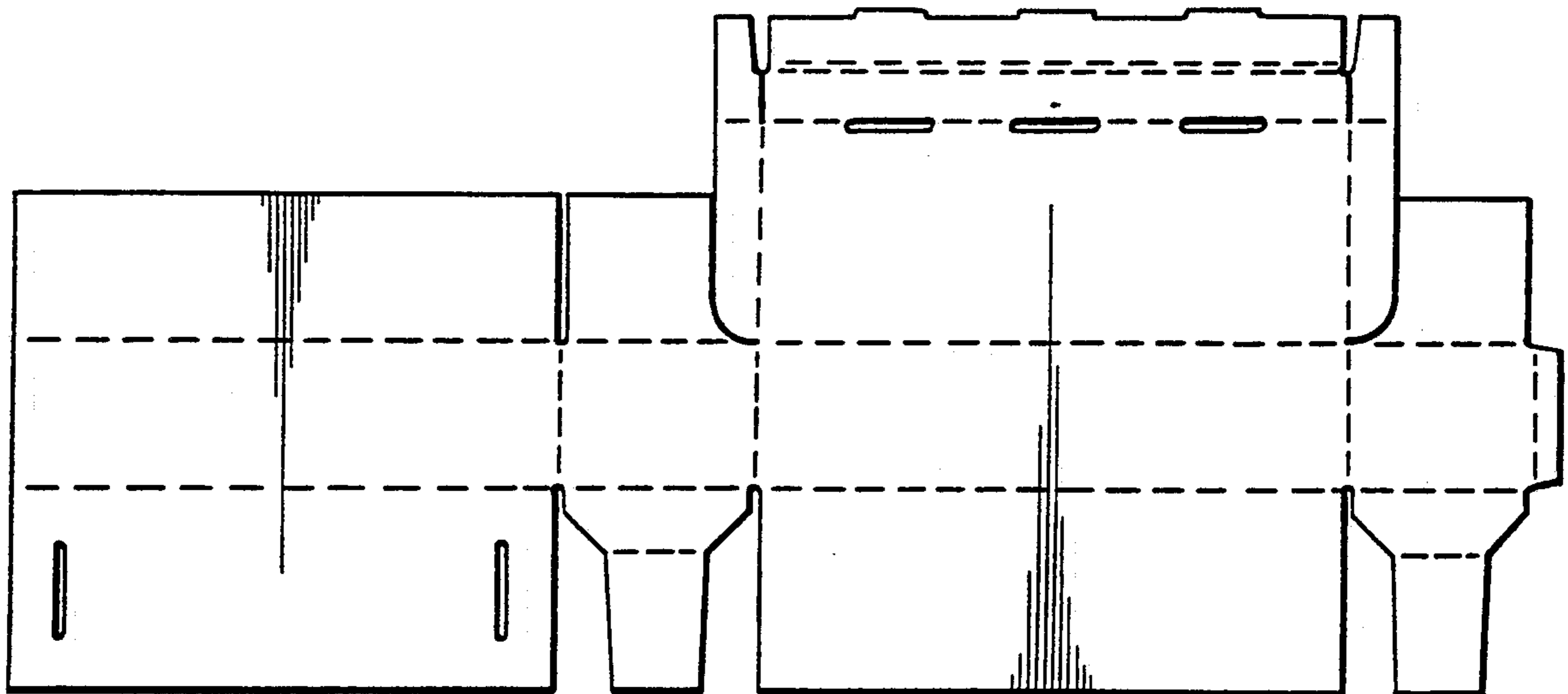

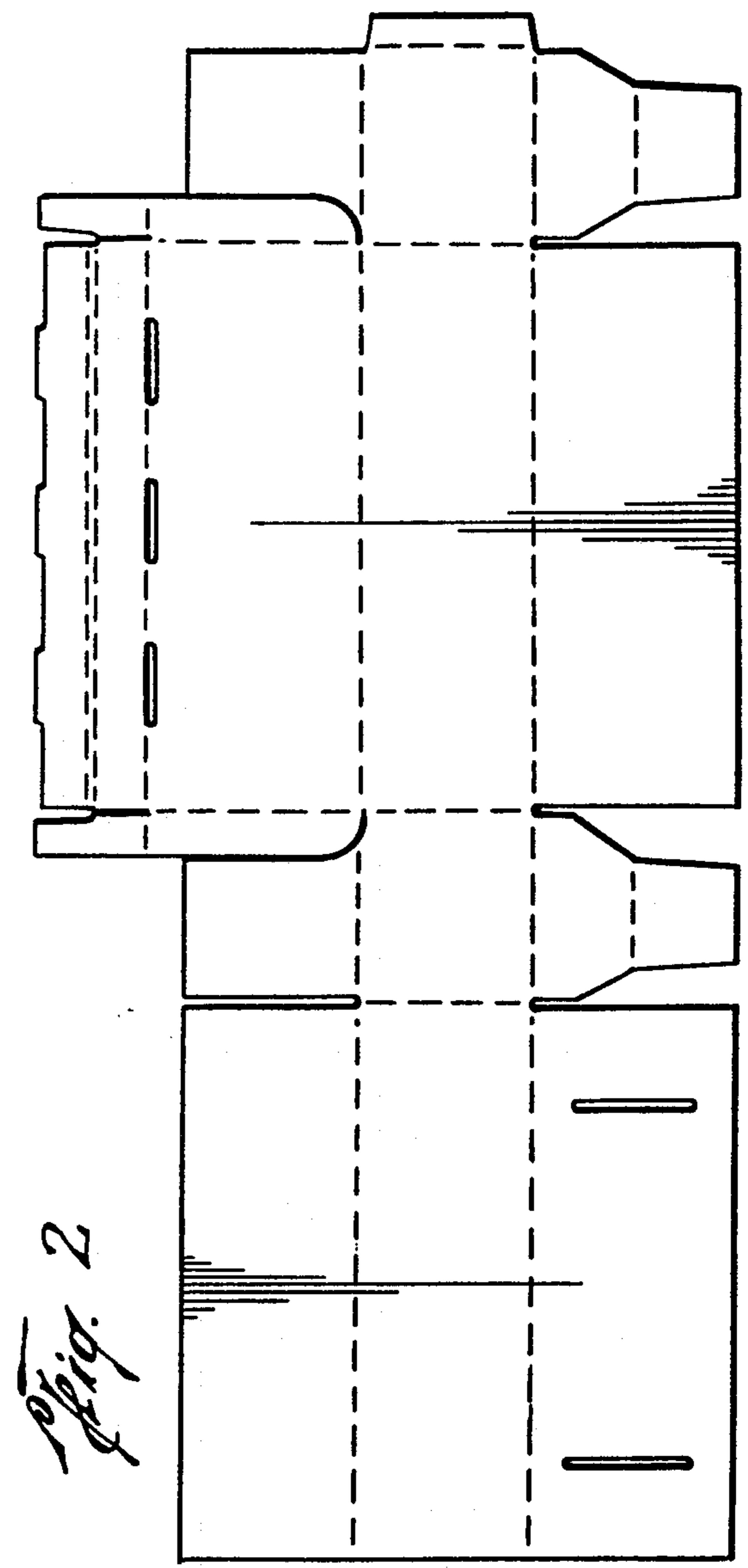
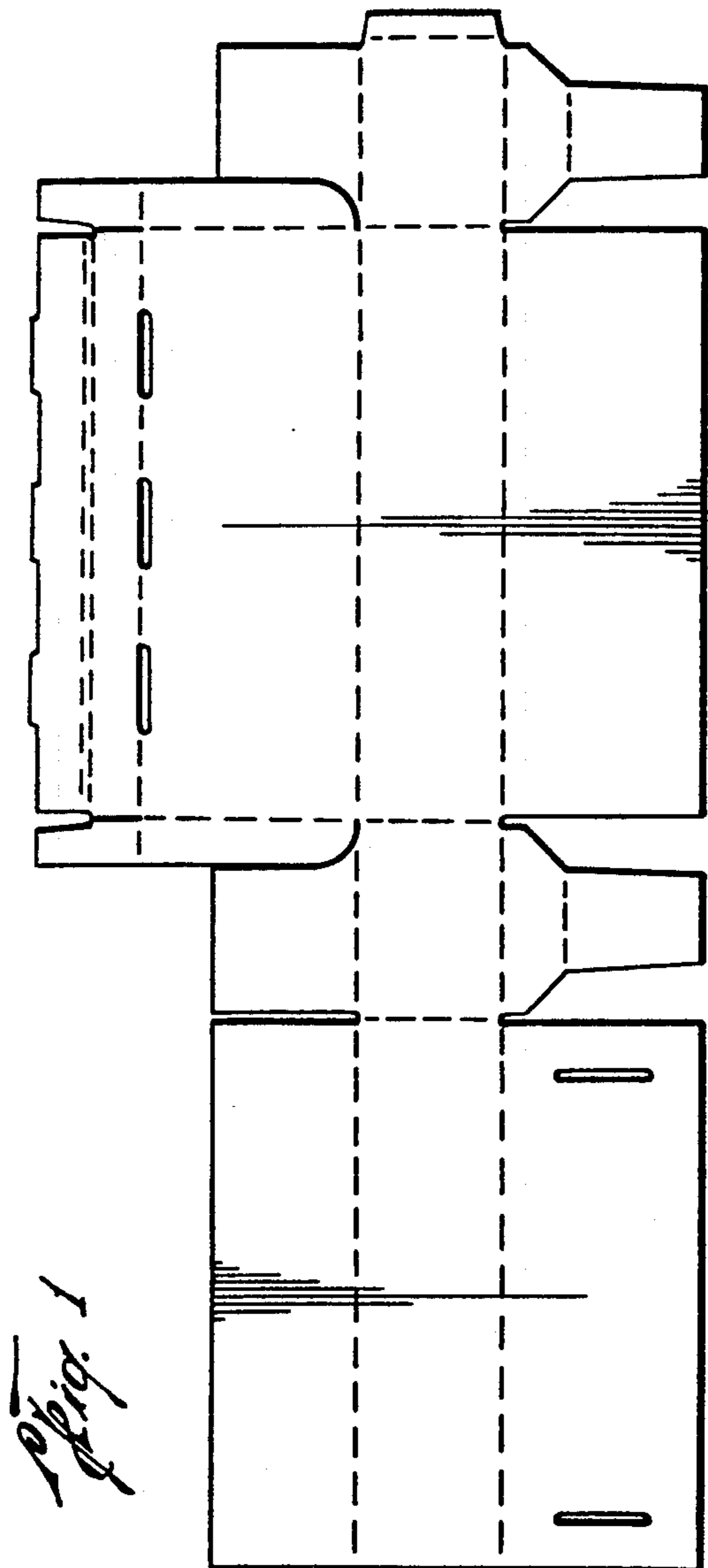

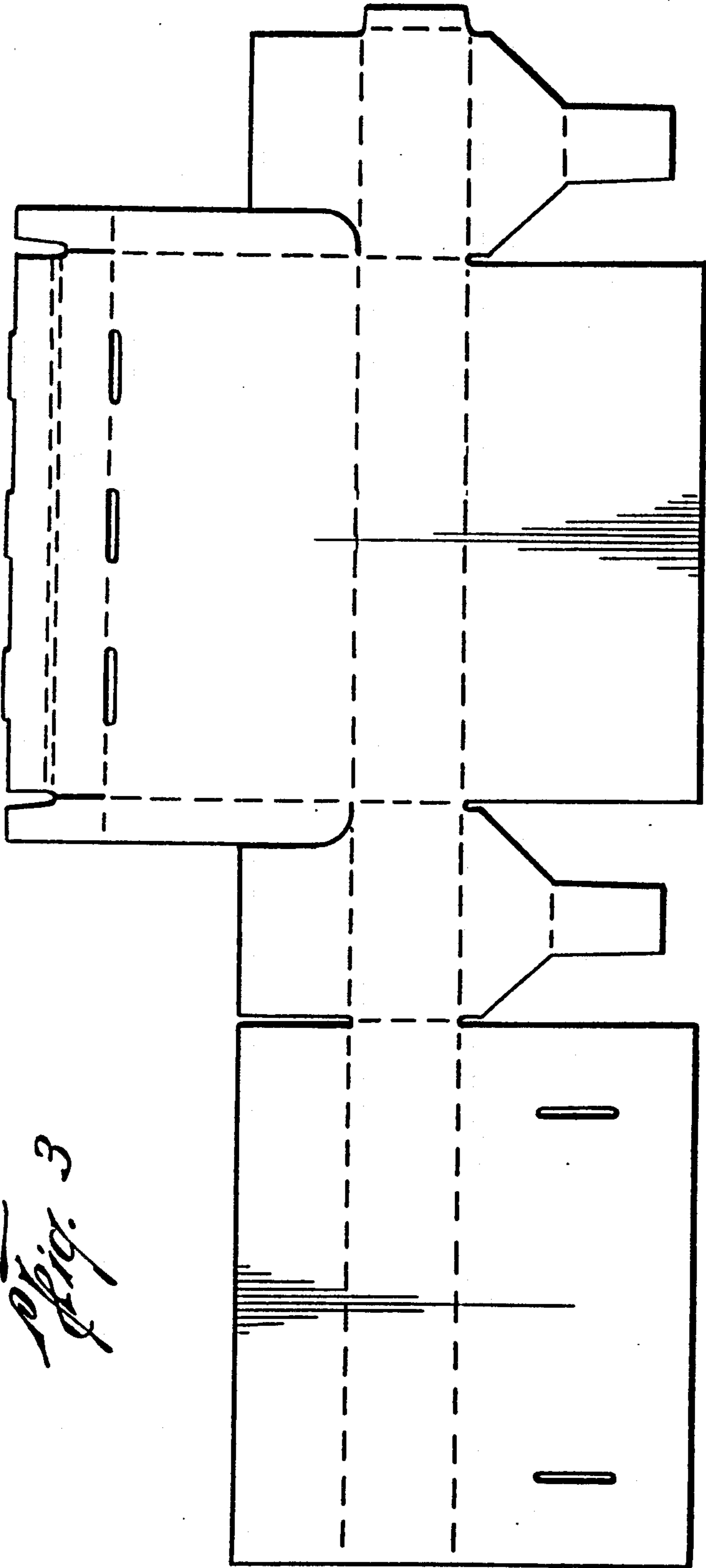

Fig. 3

Fig. 4

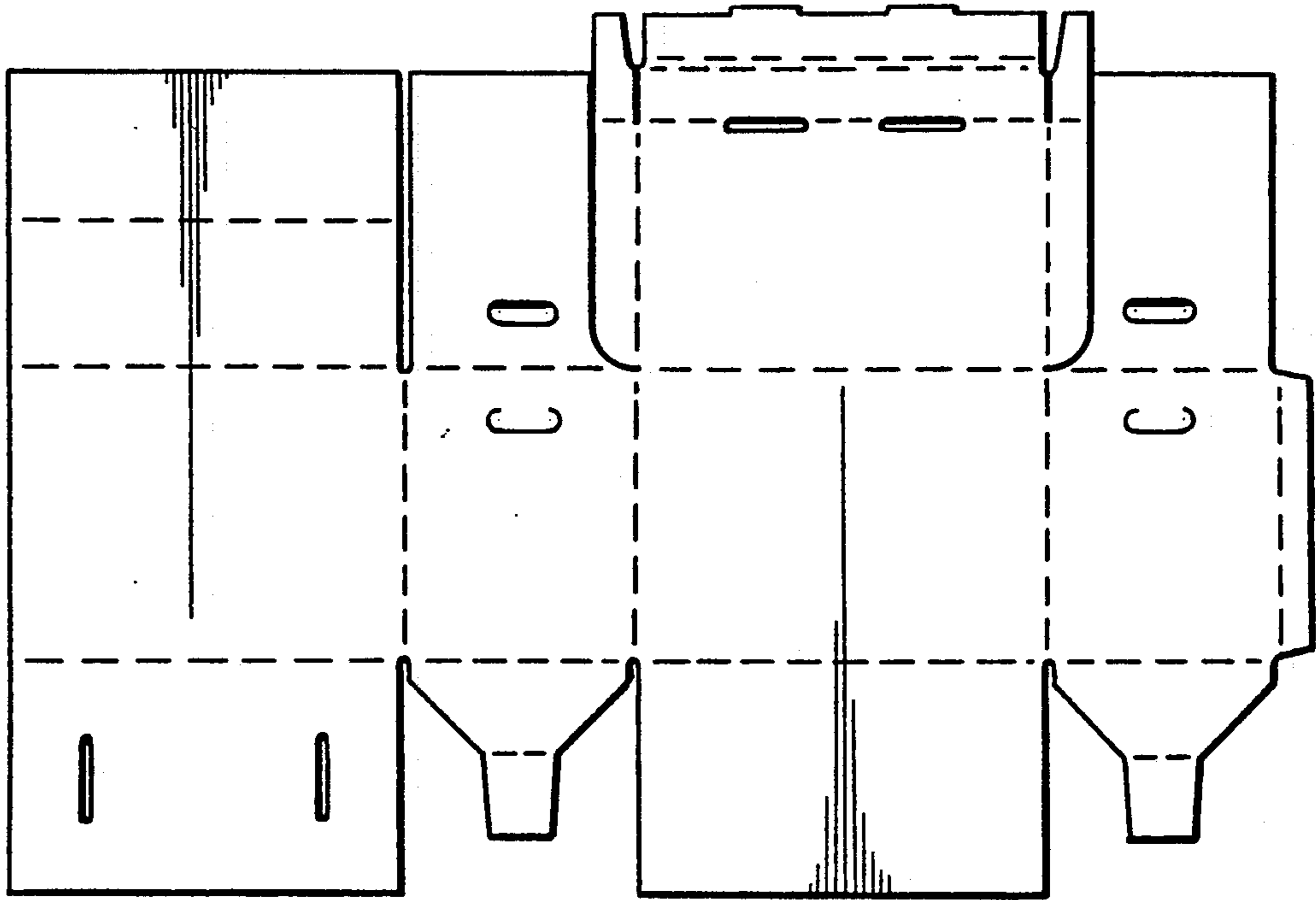

Fig. 5

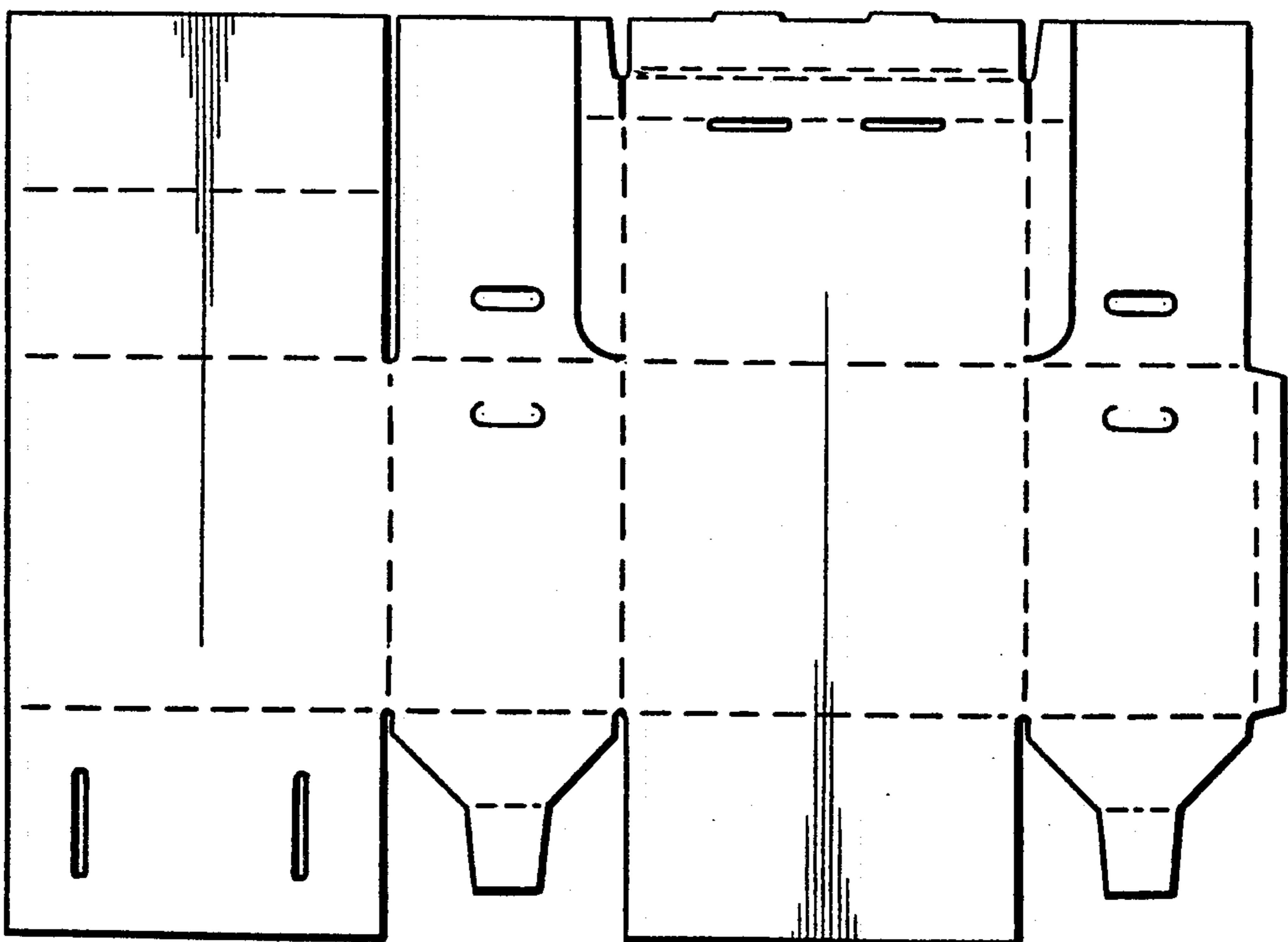

Fig. 6

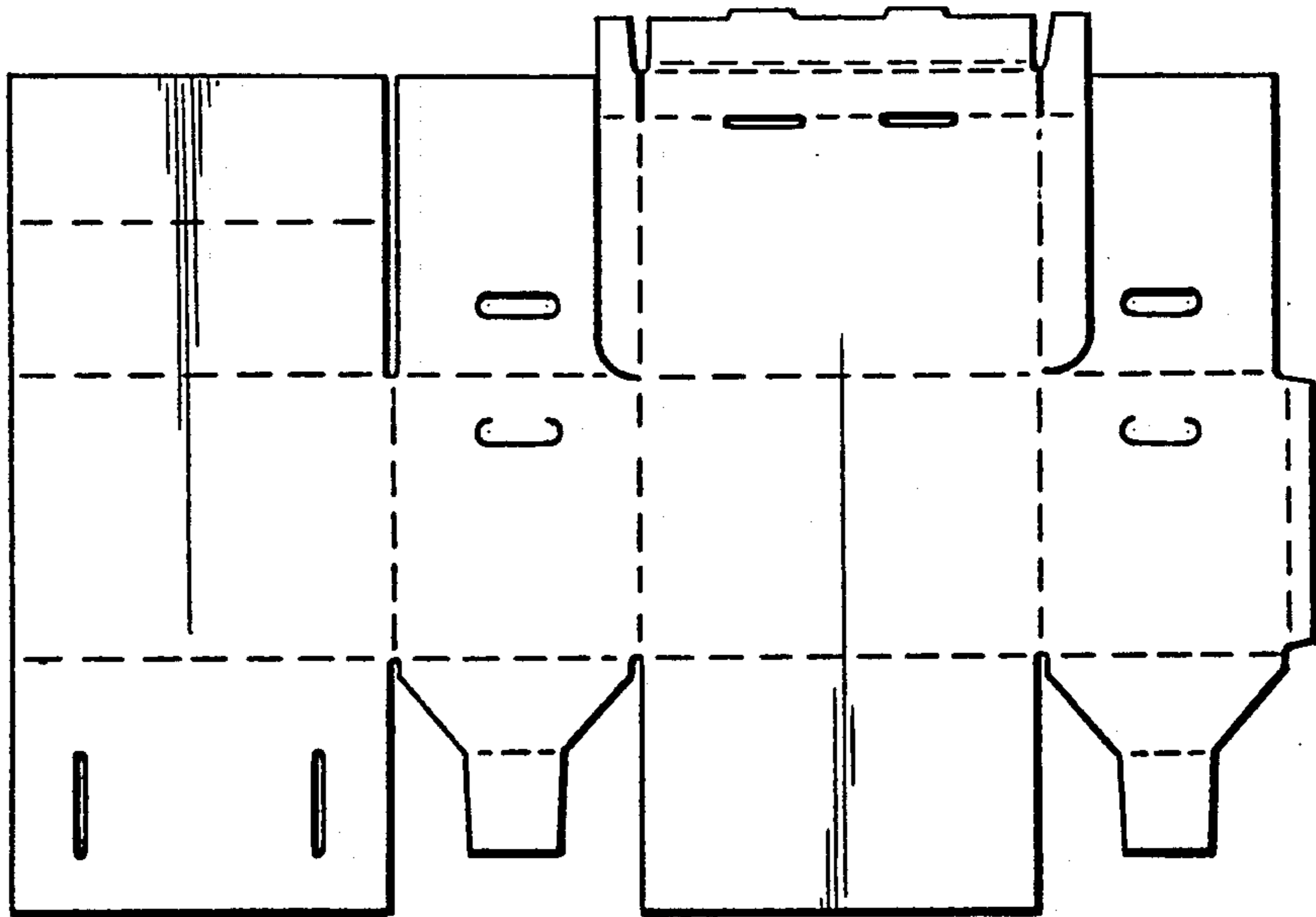

Fig. 7

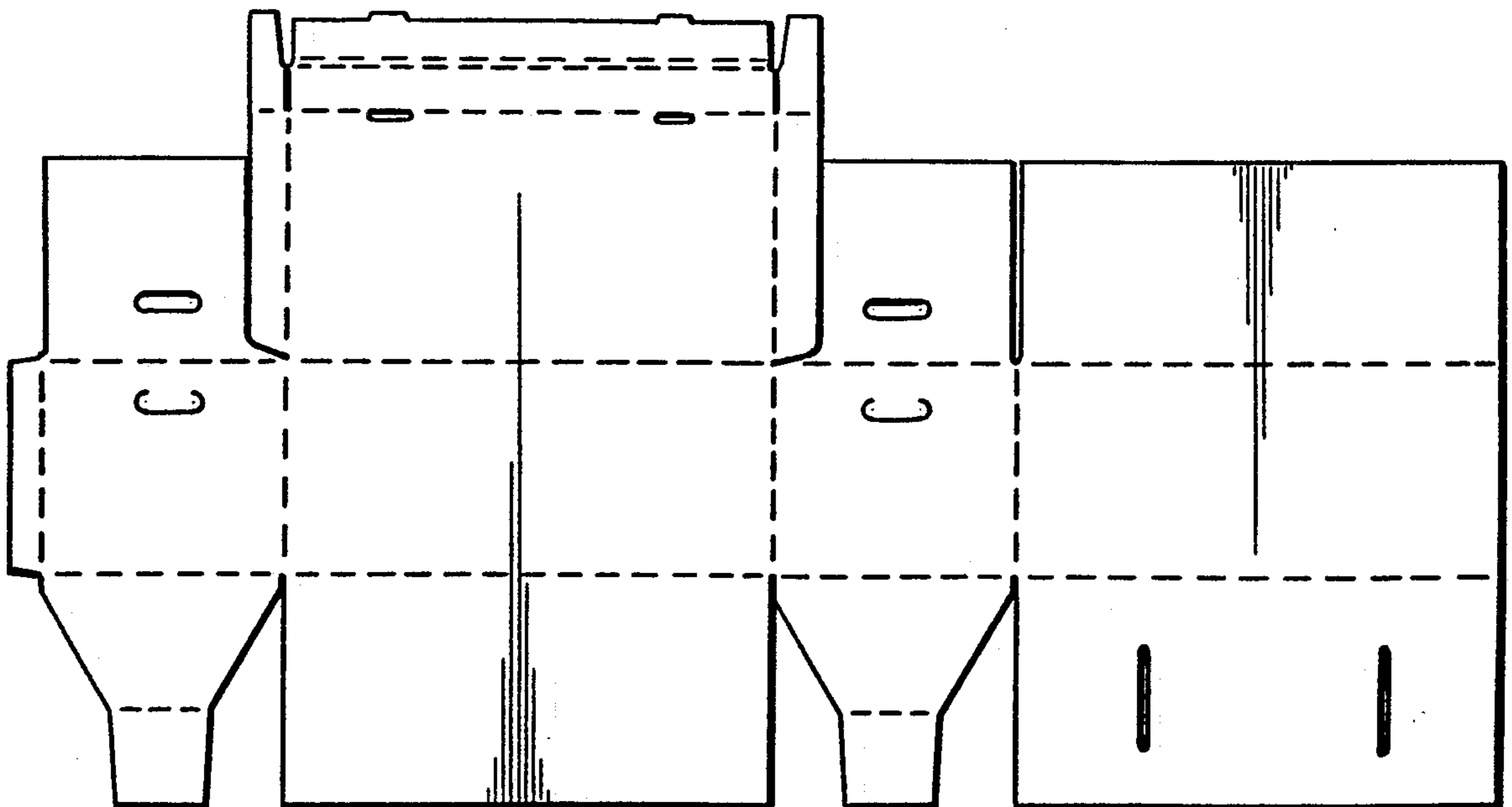

Fig. 8

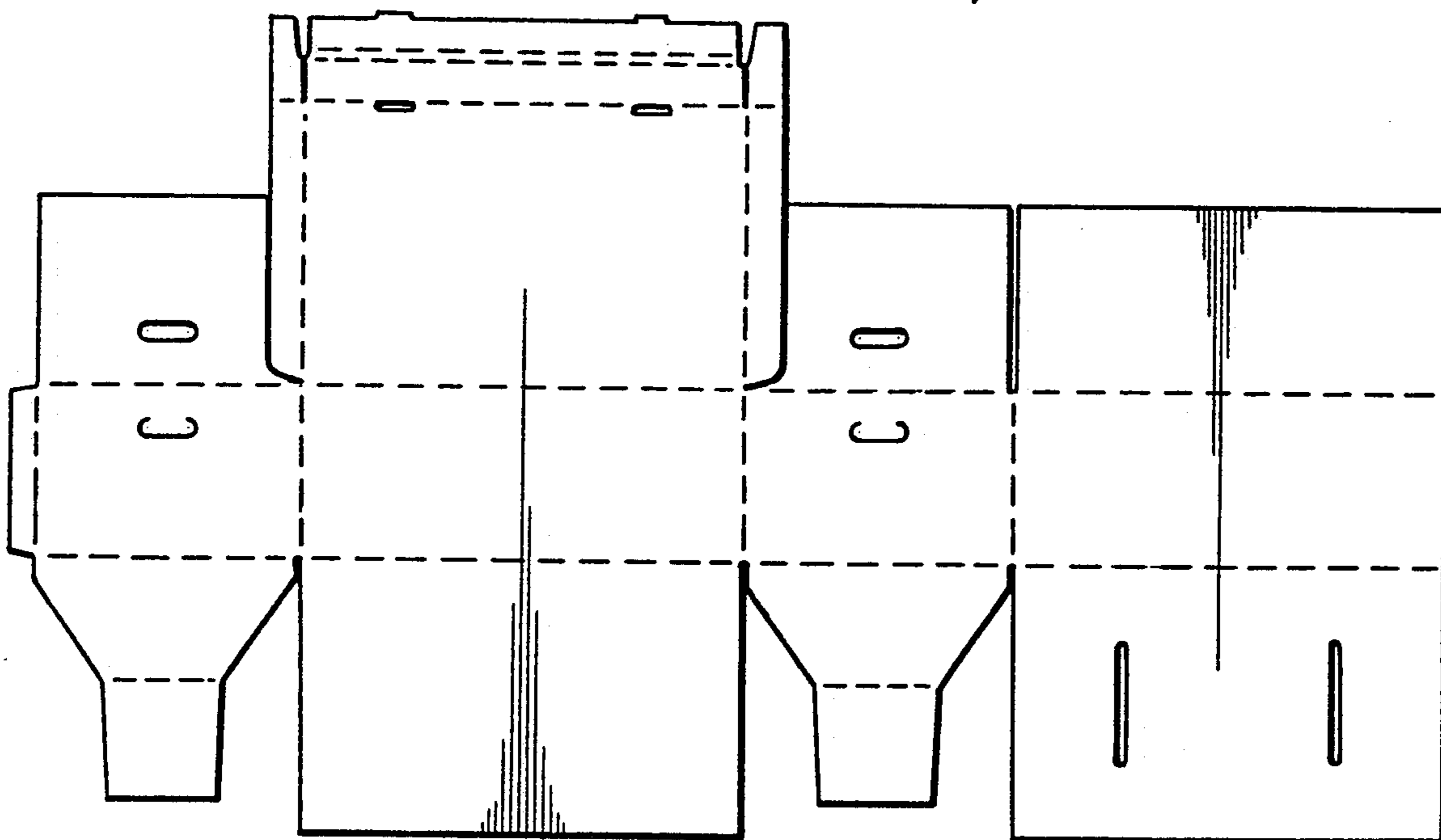

Fig. 9

