

[54] ROTARY LOCK

[75] Inventors: Randall C. Hansen, Lake Forest, Ill.; Gilbert H. Krahn, Kenosha, Wis.

[73] Assignee: A.L. Hansen Manufacturing Company, Waukegan, Ill.

[**] Term: 14 Years

[21] Appl. No.: 297,064

[22] Filed: Jan. 13, 1989

[52] U.S. Cl. D8/331

[58] Field of Search D8/330-331, D8/337; 70/91, 95-101, 104, 117, 124, 128, 158

[56] References Cited

U.S. PATENT DOCUMENTS

2,540,686	2/1951	Milburn	70/99 X
2,638,370	5/1953	Price	70/97 X
2,666,319	1/1954	Price	70/97 X
2,919,569	1/1960	Davis	70/97
2,923,145	2/1960	Labrie	70/97

Primary Examiner—Wallace R. Burke

Assistant Examiner—Brian N. Vinson
Attorney, Agent, or Firm—William Brinks Olds Hofer Gilson & Lione

[57] CLAIM

The ornamental design for a rotary lock, as shown and described.

DESCRIPTION

FIG. 1 is a top, front, and left side elevational view of a rotary lock showing our new design;

FIG. 2 is a front elevational view thereof;

FIG. 3 is a top, rear, and left side perspective view thereof;

FIG. 4 is a rear elevational view thereof;

FIG. 5 is a top plan view thereof;

FIG. 6 is a left side elevational view thereof;

FIG. 7 is a right side elevational view thereof; and

FIG. 8 is a bottom plan view thereof.

The fragmentary broken-line depiction of a door in the views is for illustrative purposes only and forms no part of the claimed design.

In the figures dashed lines are used to represent a door on which the lock is mounted; this door has been shown to clarify the environment in which the lock is used.

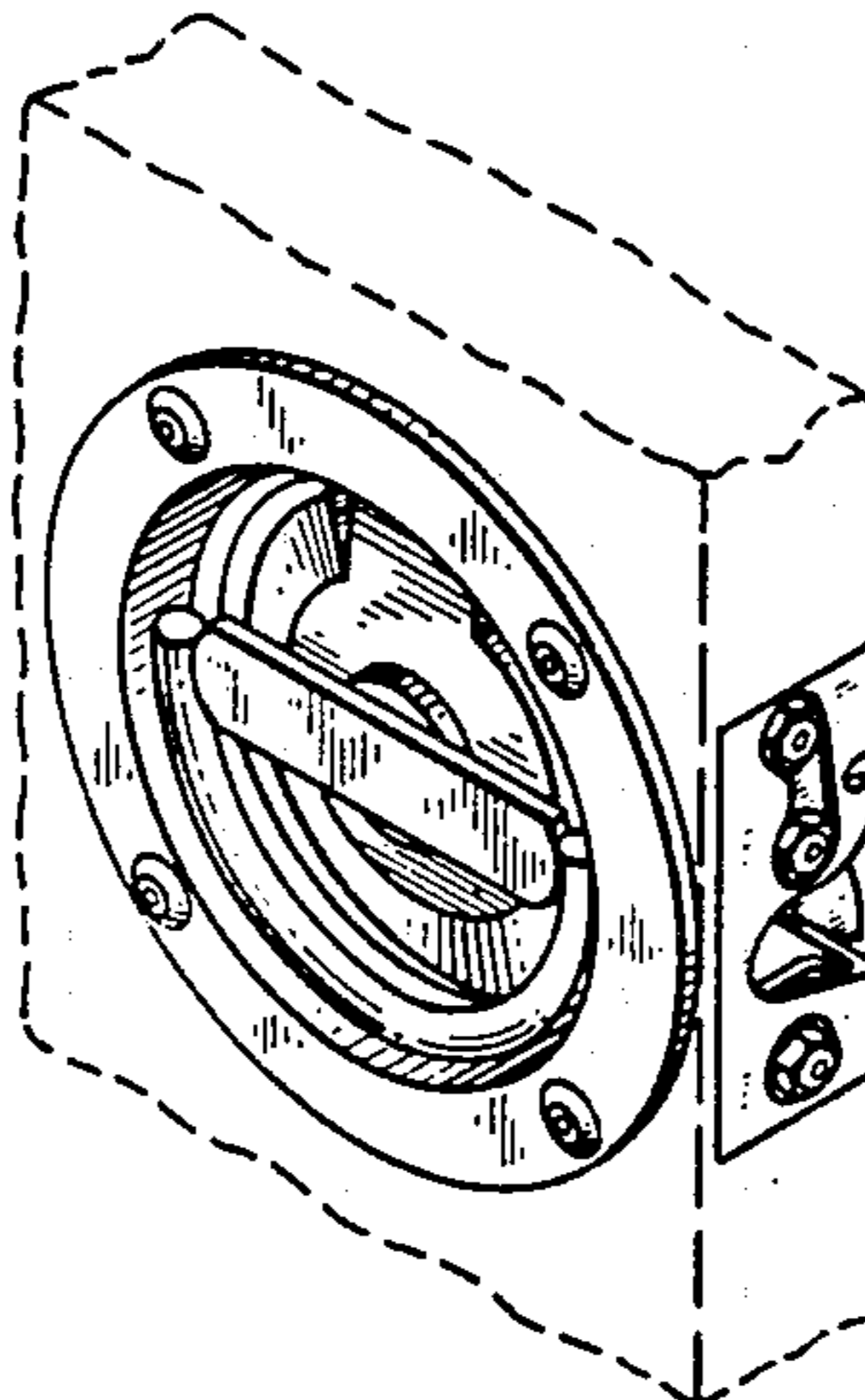
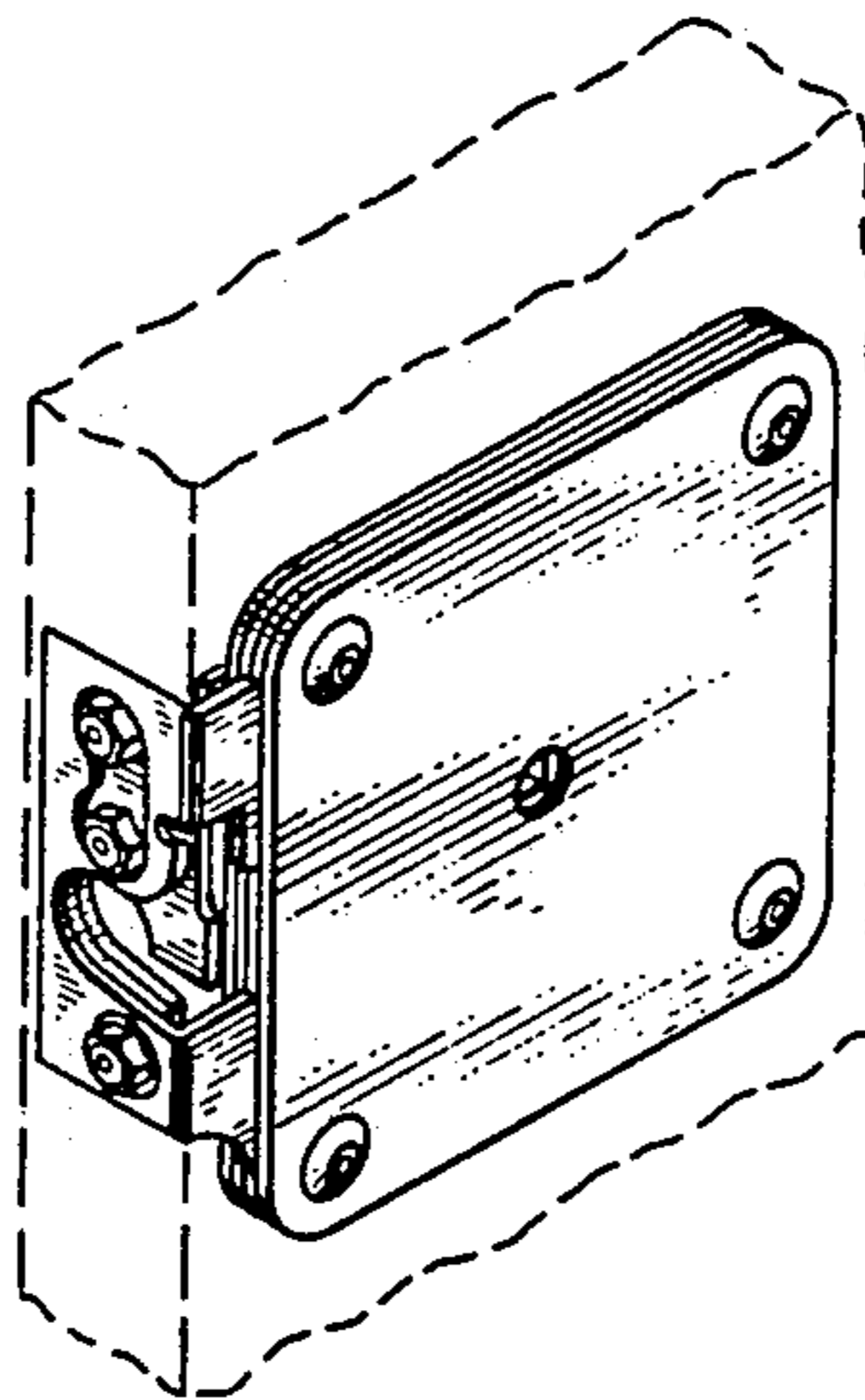

FIG. 1

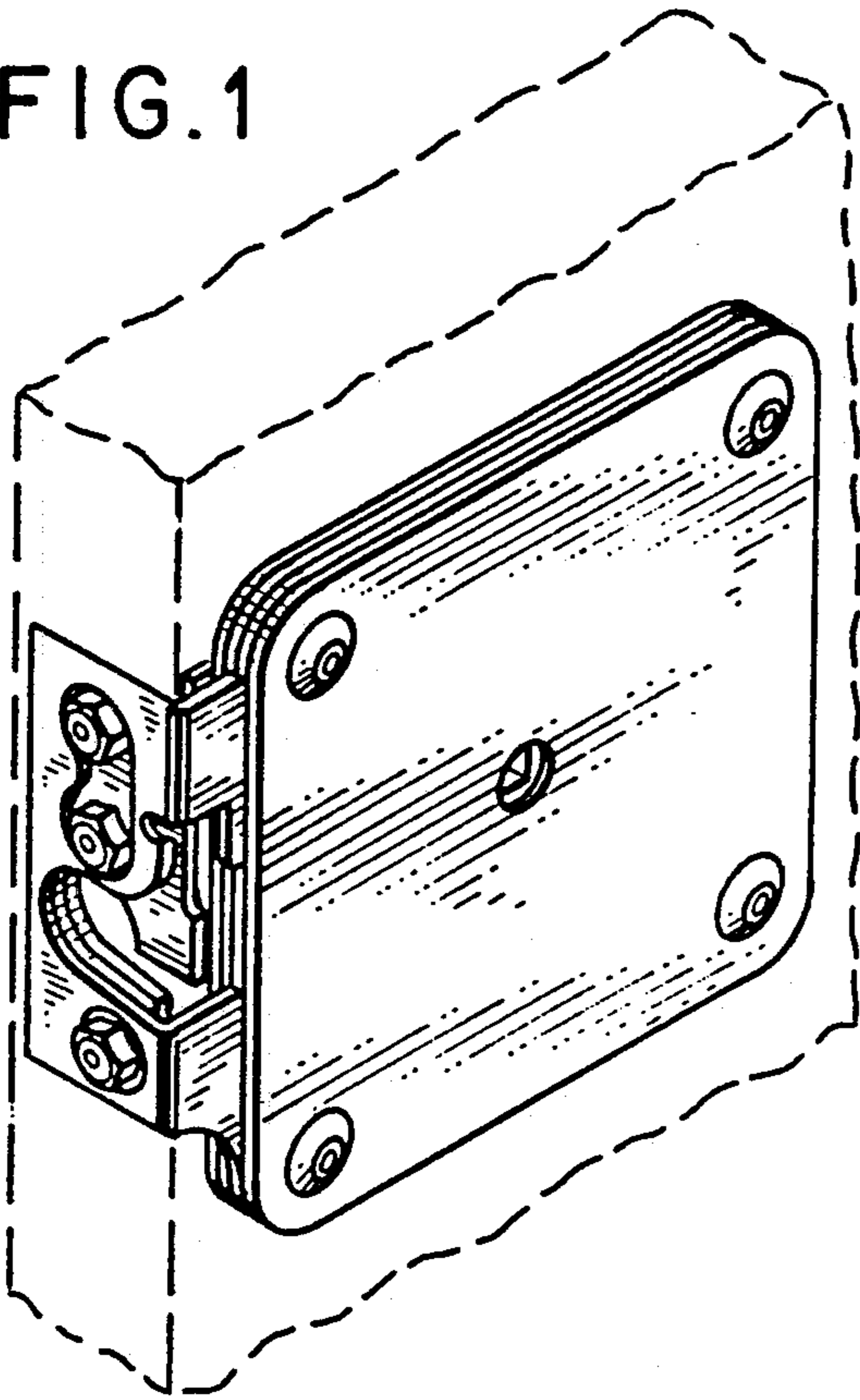

FIG. 2

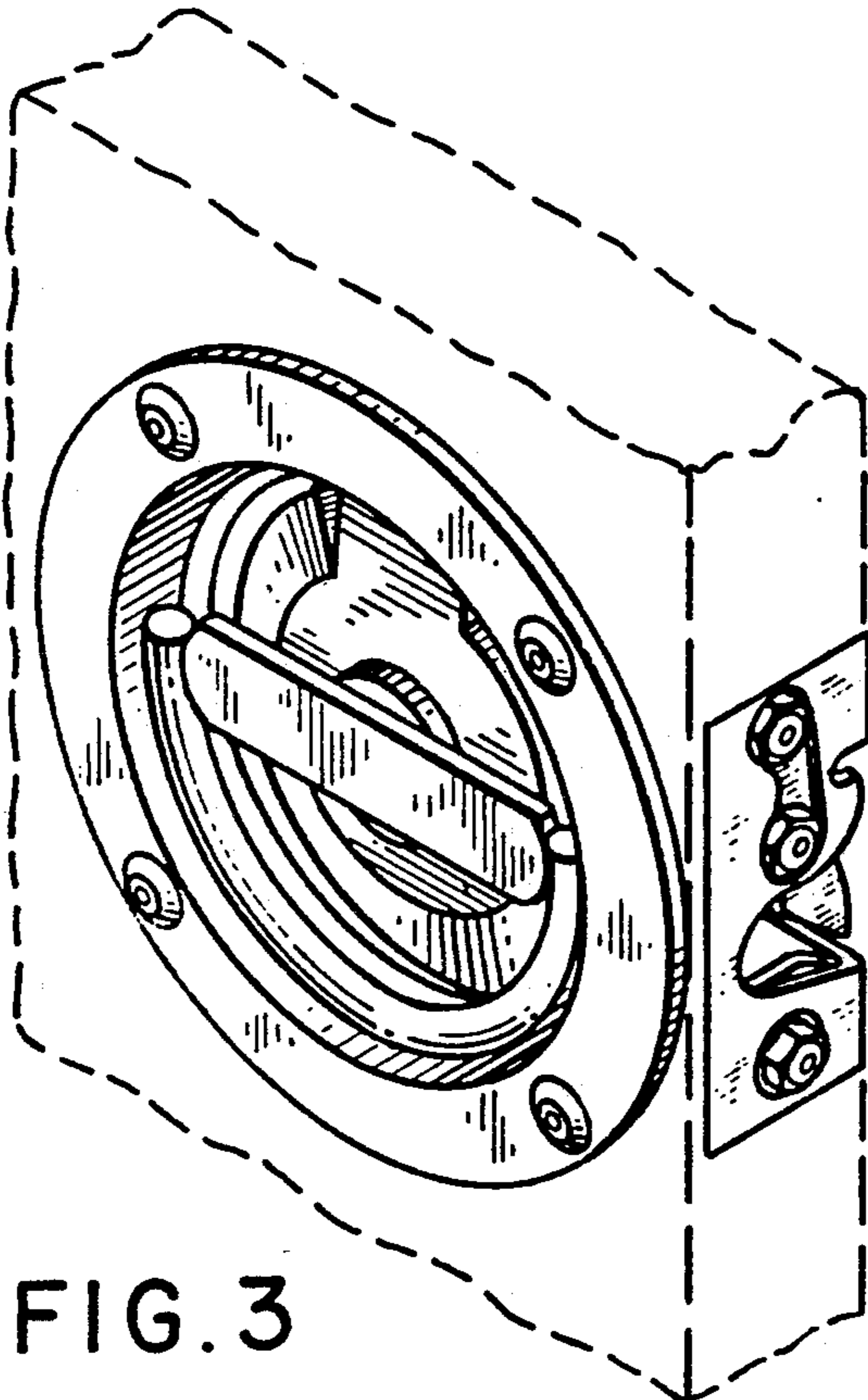
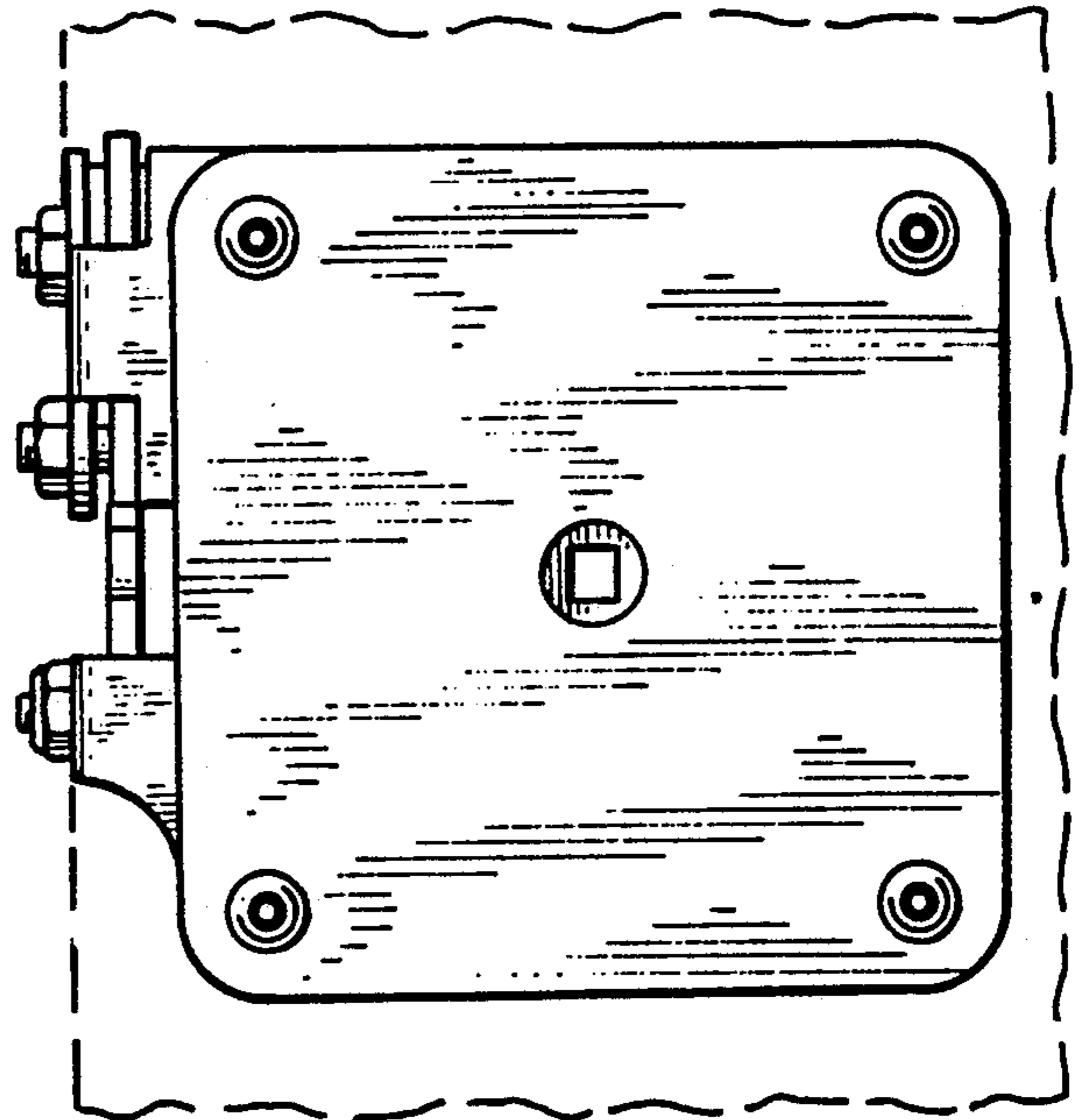

FIG. 3

FIG. 4

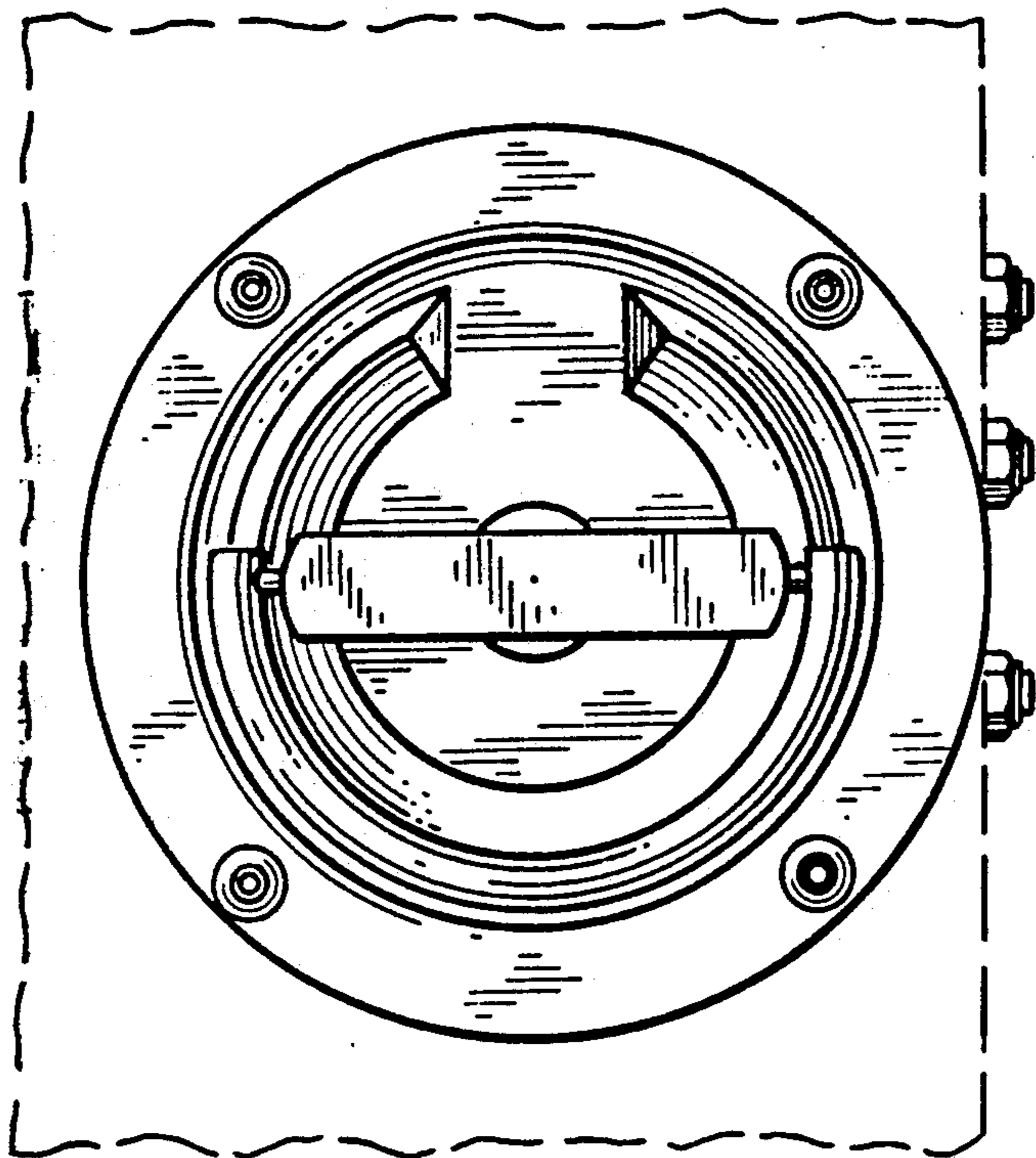

FIG. 6

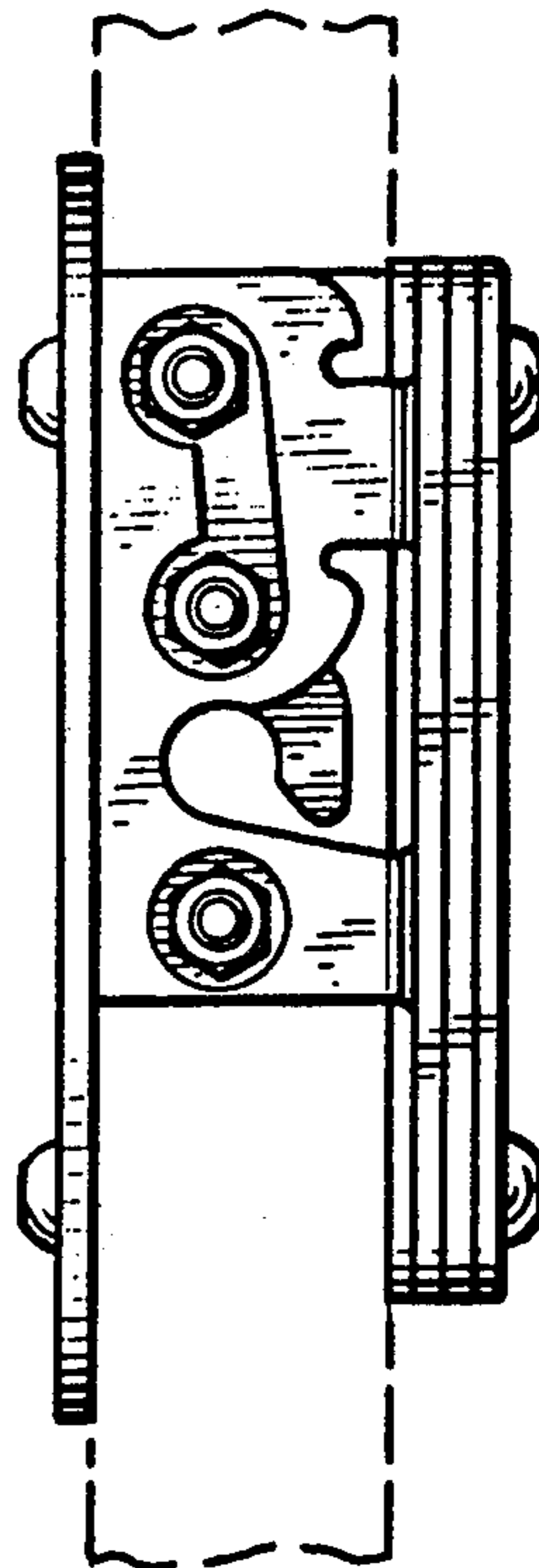

FIG. 5

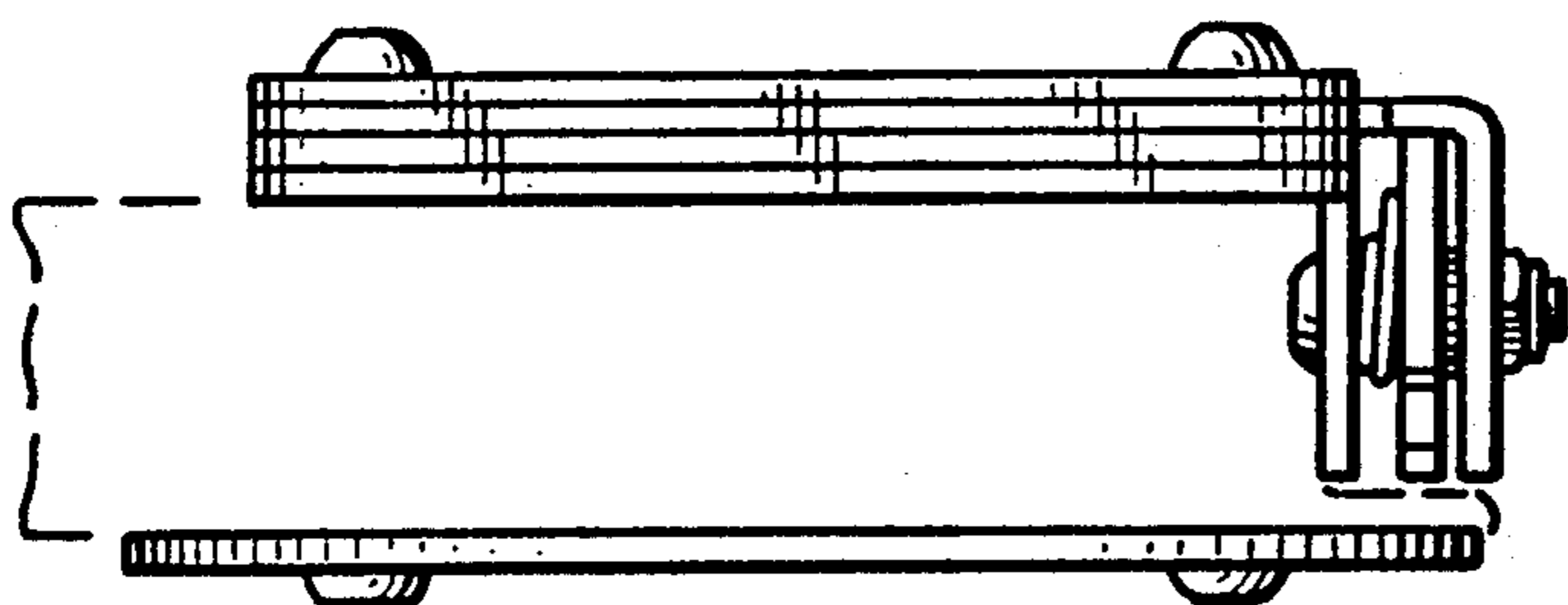

FIG. 7

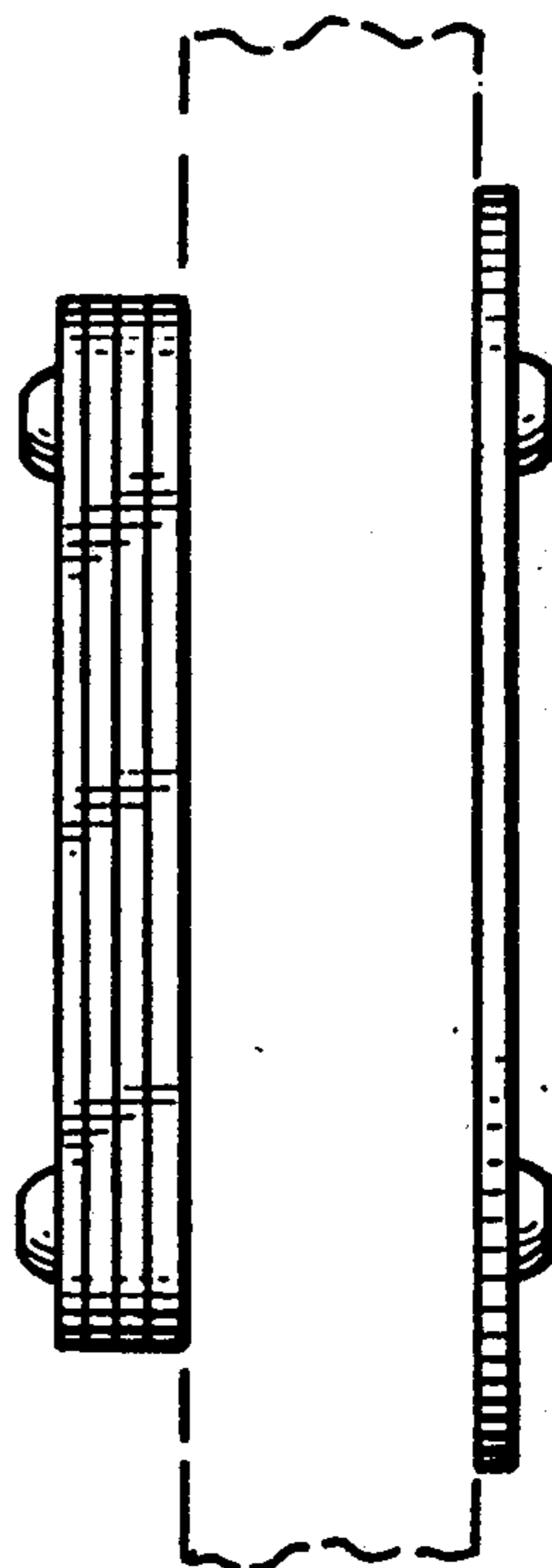

FIG. 8

