

[54] CUP SHAPED SHOE SOLE

[75] Inventor: Bruce E. Rogers, Portland, Oreg.

[73] Assignees: Nike, Inc.; Nike International Ltd., both of Beaverton, Oreg.

[**] Term: 14 Years

[21] Appl. No.: 539,521

[22] Filed: Jun. 15, 1990

[52] U.S. Cl. D2/320

[58] Field of Search D2/264, 265, 274, 308-314, D2/317-321; 36/25 R, 28, 29, 30 R, 32 R, 43, 59 R, 59 C, 102-106, 112-116, 132, 136

[56] References Cited

U.S. PATENT DOCUMENTS

D. 107,977	1/1938	Tousley .	
D. 229,524	12/1973	Askew	D2/320
D. 247,007	1/1978	Krome	D2/309
D. 255,174	6/1980	Hamada	D2/320
D. 255,175	6/1980	Iwakata	D2/320
D. 255,286	6/1980	Fuzita	D2/320
D. 281,542	12/1985	Iwakata	D2/320
D. 291,501	8/1987	Tong	D2/314
D. 297,885	10/1988	Tong	D2/320
D. 311,810	11/1990	Hatfield	D2/320

OTHER PUBLICATIONS

Spring 1990 Nike Catalog pp. 8, 22, 24, 56, 59, 60 (published 6/1989).

Fall 1989 Nike Catalog pp. 22, 24, 50, 54, 56 (published 1/1989).

Spring 1989 Nike Catalog p. 30 (published 6/1988).

Fall 1988 Nike Catalog p. 48 (published 1/1988).

Fall 1986 Nike Catalog p. 36 (Published 1/1986).

Nike Kids Catalog, Rainbow Shoe (date unknown).

Air Flight '90 Advertisement (published 6/1989).

Primary Examiner—Louis S. Zarfes

Attorney, Agent, or Firm—Banner, Birch, McKie & Beckett

[57] CLAIM

The ornamental design for a cup shaped shoe sole, as shown and described.

DESCRIPTION

FIG. 1 is a bottom plan view of a cup shaped shoe sole showing my new design;

FIG. 2 is a section taken on line 2—2 of FIG. 1;

FIG. 3 is a section taken on line 3—3 of FIG. 1;

FIG. 4 is a left side elevational view of the cup shaped sole;

FIG. 5 is a right side elevational view thereof;

FIG. 6 is section taken on line FIG. 3;

FIG. 7 is a front elevational view of the cup shaped sole shown in FIG. 1;

FIG. 8 is a rear elevational view of the cup shaped sole shown in FIG. 1;

The broken line showing of a shoe upper is for illustrative purposes only and form no part of the claimed design.

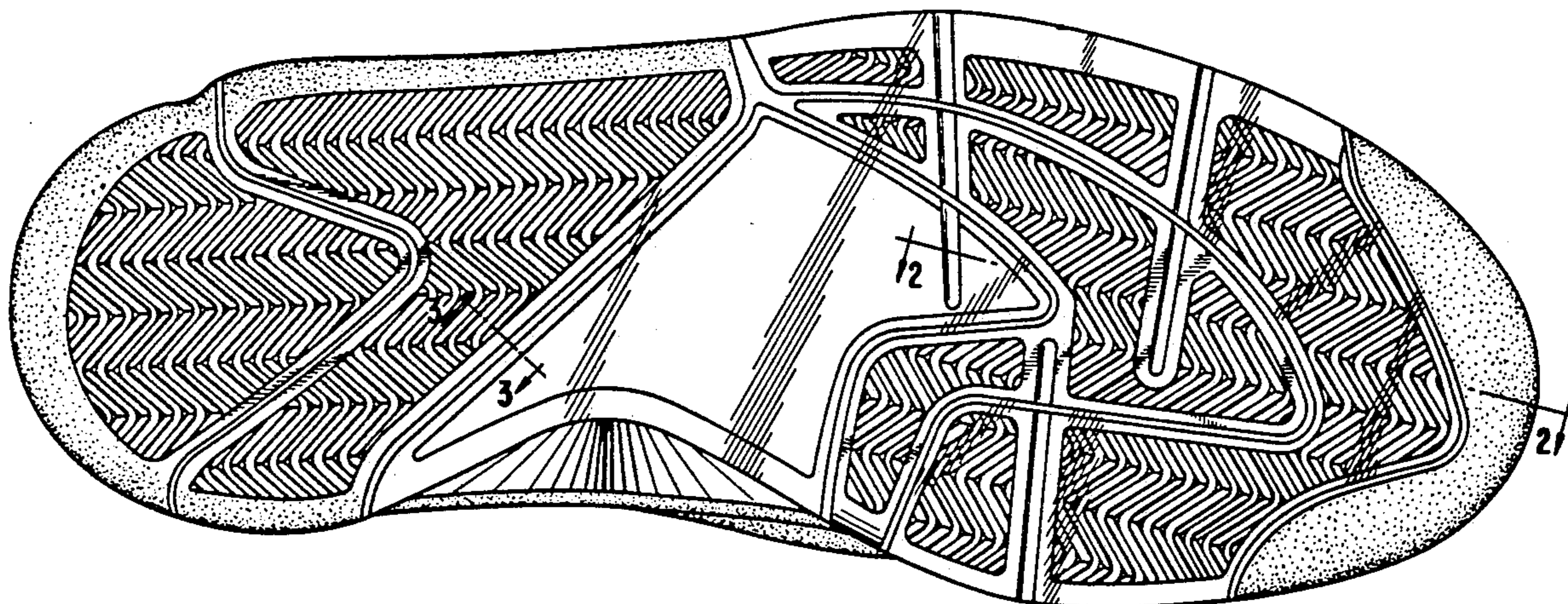

FIG. 2



FIG. 1

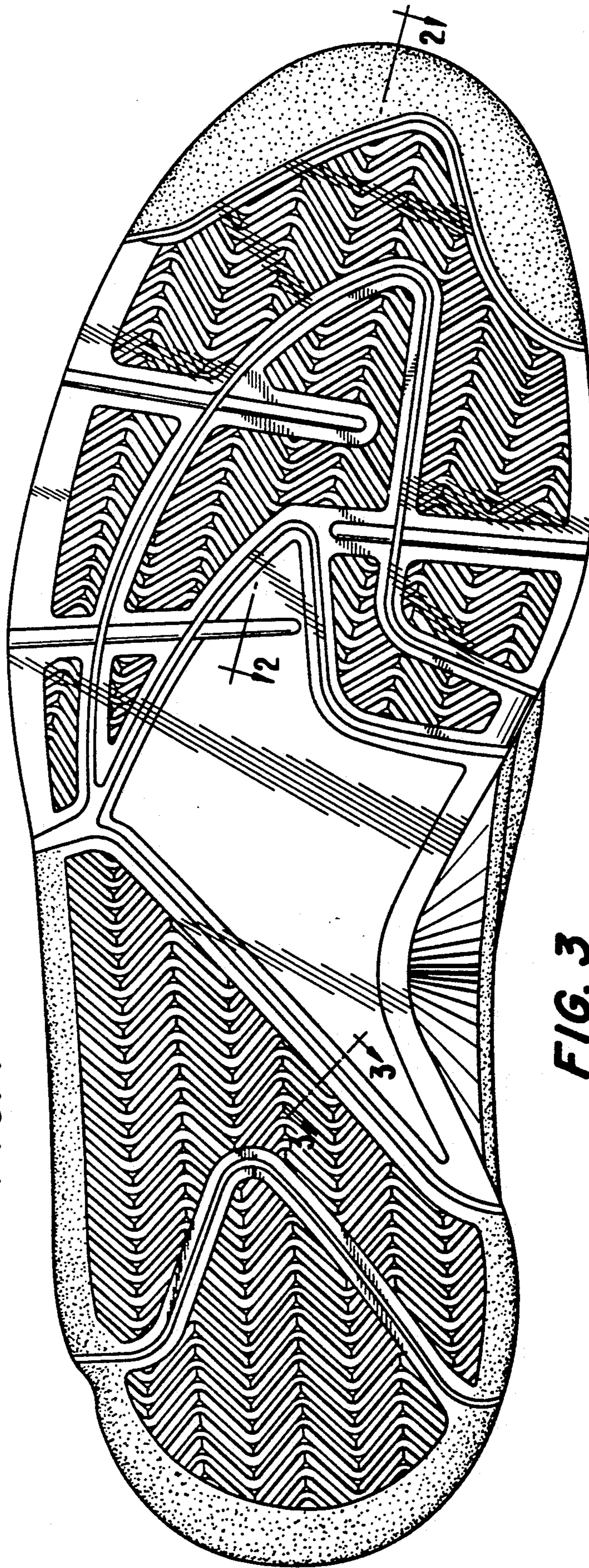
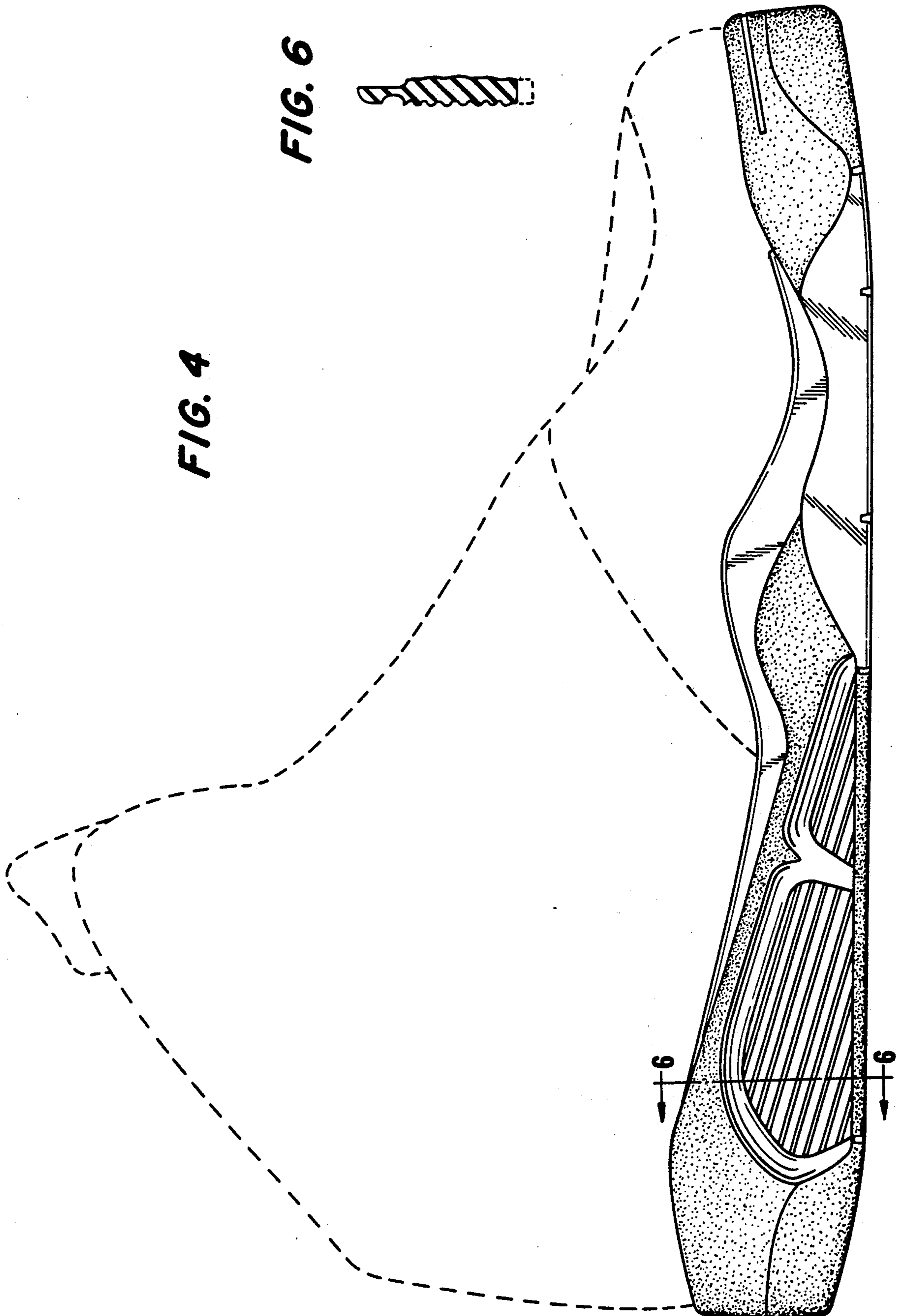

FIG. 3



FIG. 4

FIG. 6



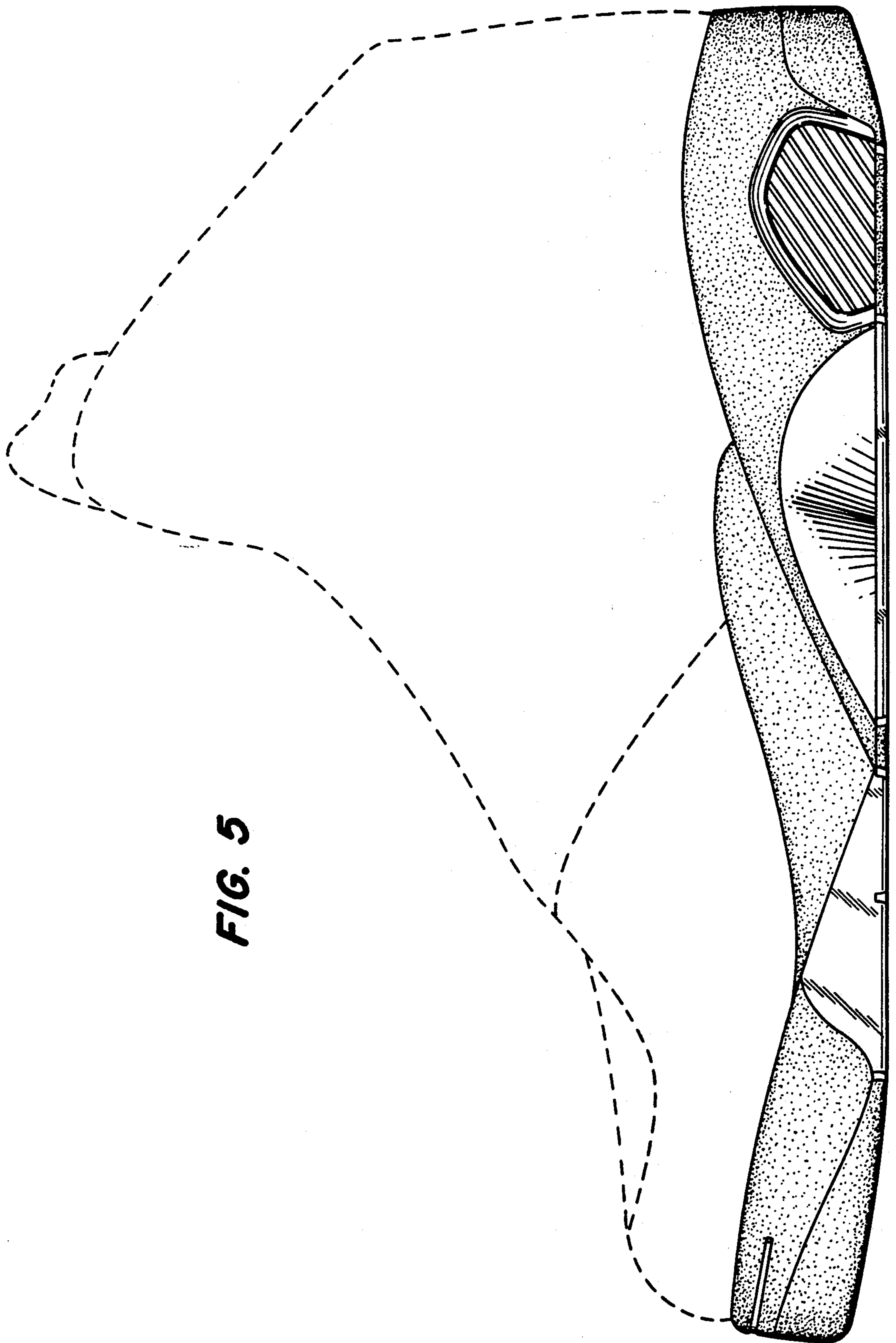

FIG. 5

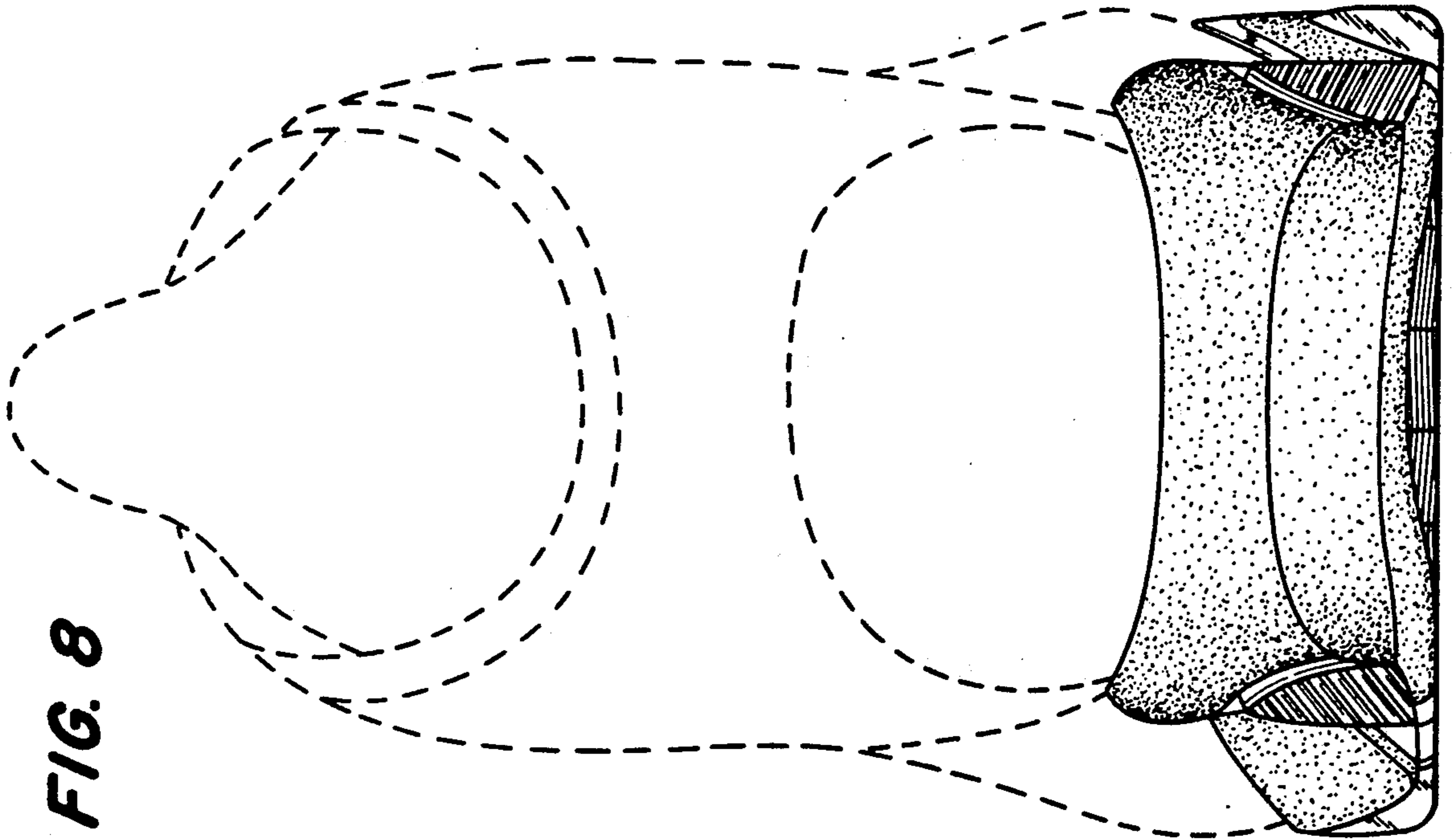

FIG. 8

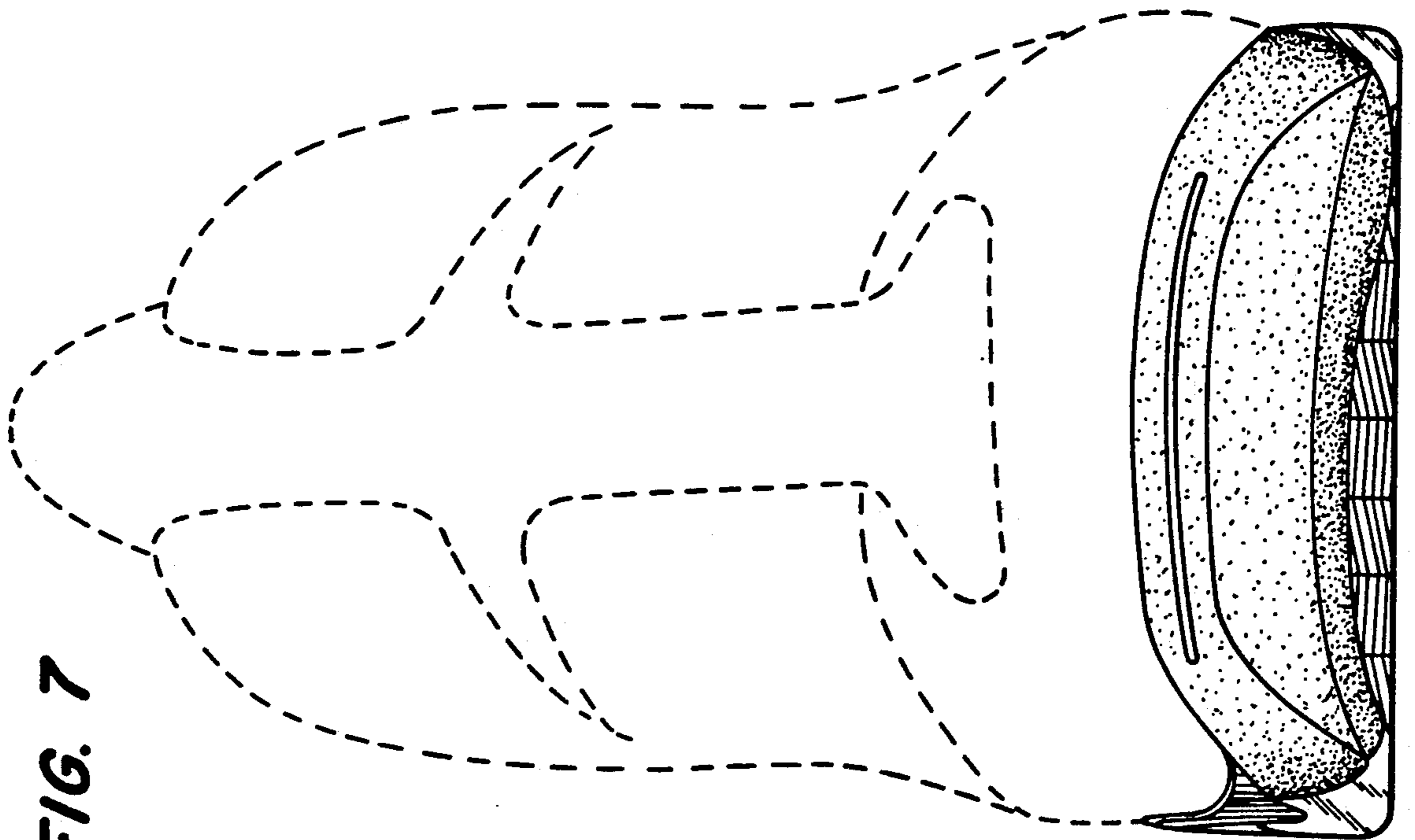

FIG. 7