

[54] **CHRISTMAS TREE LIGHT**

[76] **Inventor: Mary J. Hedges, 9947 E. Coronado, Baton Rouge, La. 70815**

[**] **Term: 14 Years**

[21] **Appl. No.: 267,005**

[22] **Filed: Nov. 4, 1988**

[52] **U.S. Cl. D26/4; D11/158; D26/25; D26/125**

[58] **Field of Search D26/25, 73, 94, 98, D26/125, 16; D11/117, 121, 131, 132, 133, 134, 157, 158, 127, 125; 362/806, 807, 808; 428/16**

[56] **References Cited**

U.S. PATENT DOCUMENTS

D. 36,260	3/1903	Thiesen	D11/158	X
D. 78,028	3/1929	Hurley	D11/134	
D. 219,542	12/1970	Edenberg	D26/98	X
2,558,600	6/1951	Wilson	362/808	X
2,718,668	9/1955	Burke	428/16	X

OTHER PUBLICATIONS

Gifts & Decorative Accessories, 12-1982, p. 198, lobster illustration-tray.
Nocturnal World of the Lobster, Joseph J. Cook, 1972, p. 6, lobster.
Gifts and Decorative Accessories, 1-1986, p. 103, lobster graphic.
Miles Kimball Catalog, 9-1980, p. 4, crab zodiac sign Christmas ornament.

Primary Examiner—Susan J. Lucas
Attorney, Agent, or Firm—William David Kiesel; Robert C. Tucker

[57] **CLAIM**

The ornamental design for Christmas tree light, as shown.

DESCRIPTION

FIG. 1 is a top, front, left side perspective view of a Christmas tree light, showing my new design;
FIG. 2 is a rear elevational view thereof;
FIG. 3 is a top plan view thereof;
FIG. 4 is a bottom plan view thereof;
FIG. 5 is a right side elevational view thereof;
FIG. 6 is a front elevational view thereof.

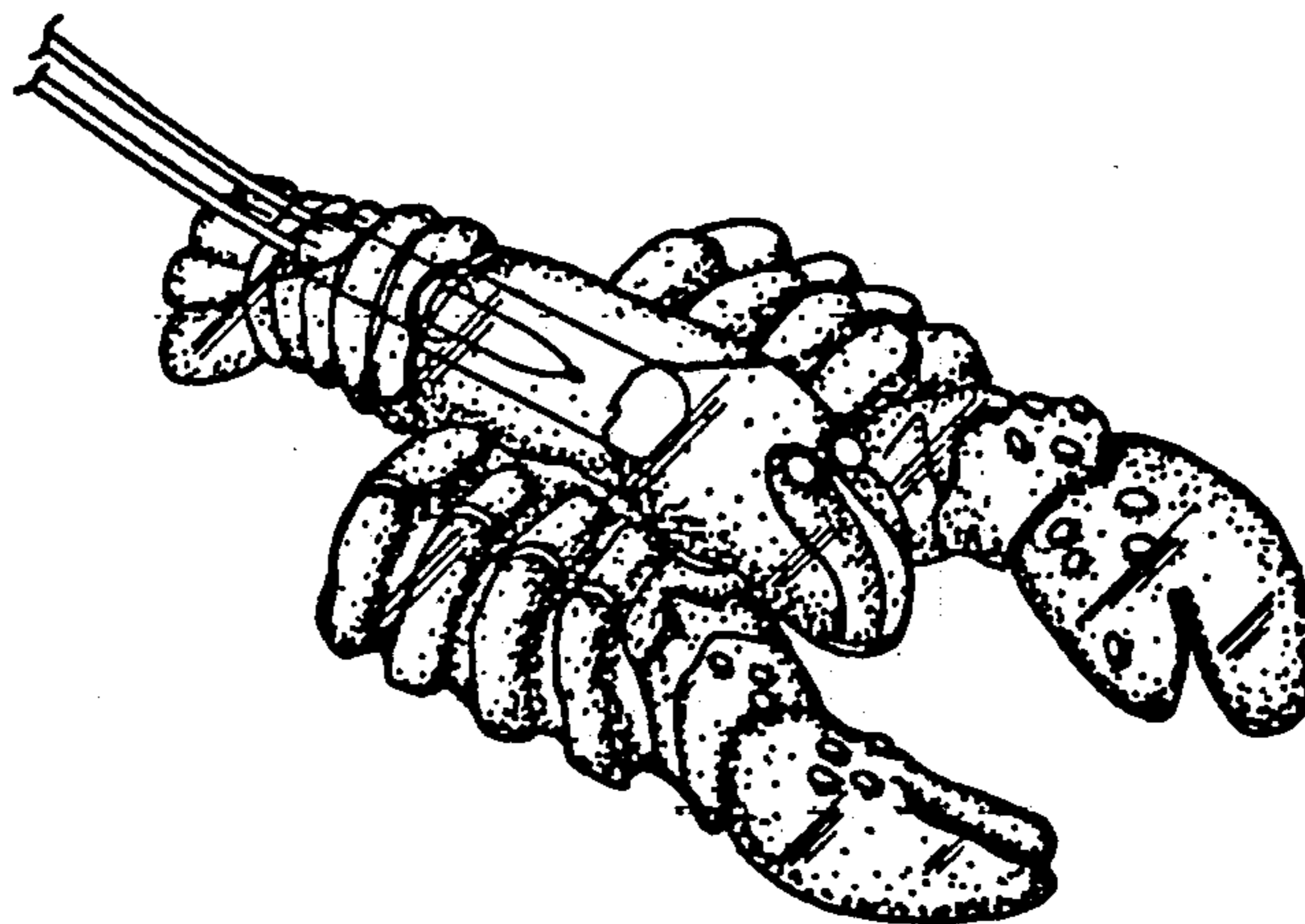

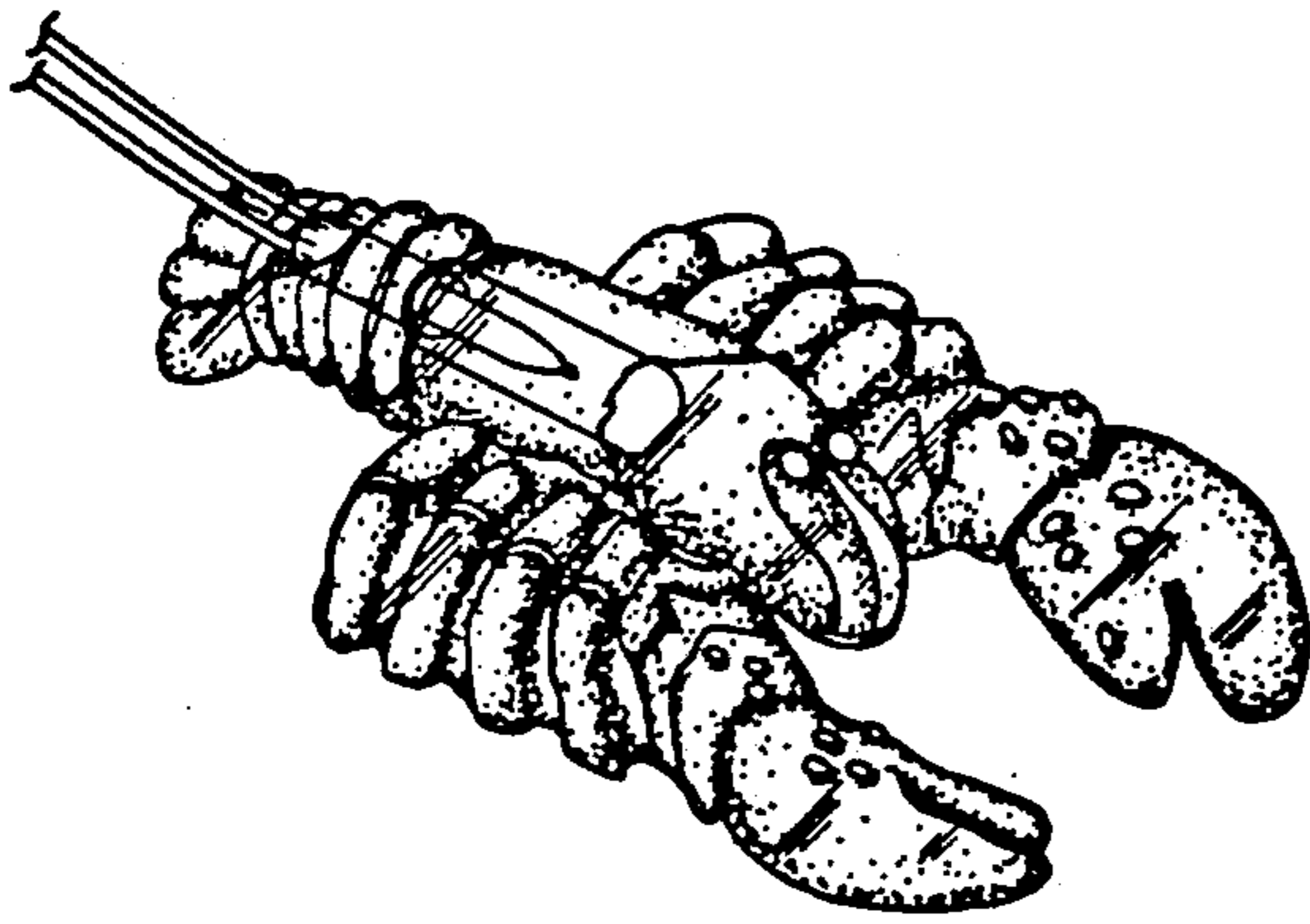

FIGURE 1

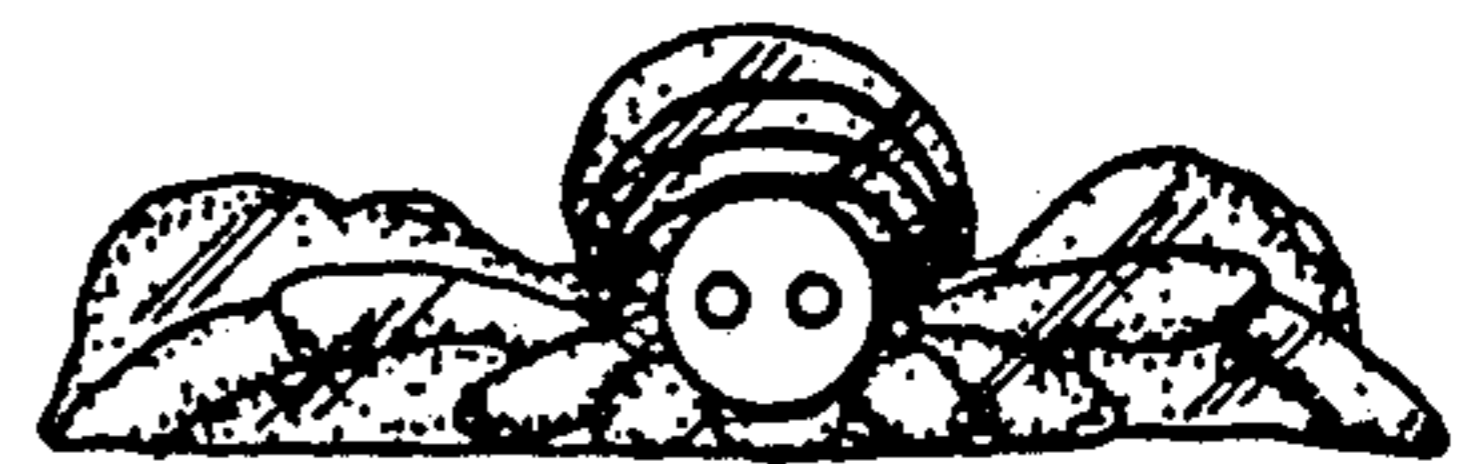

FIGURE 2

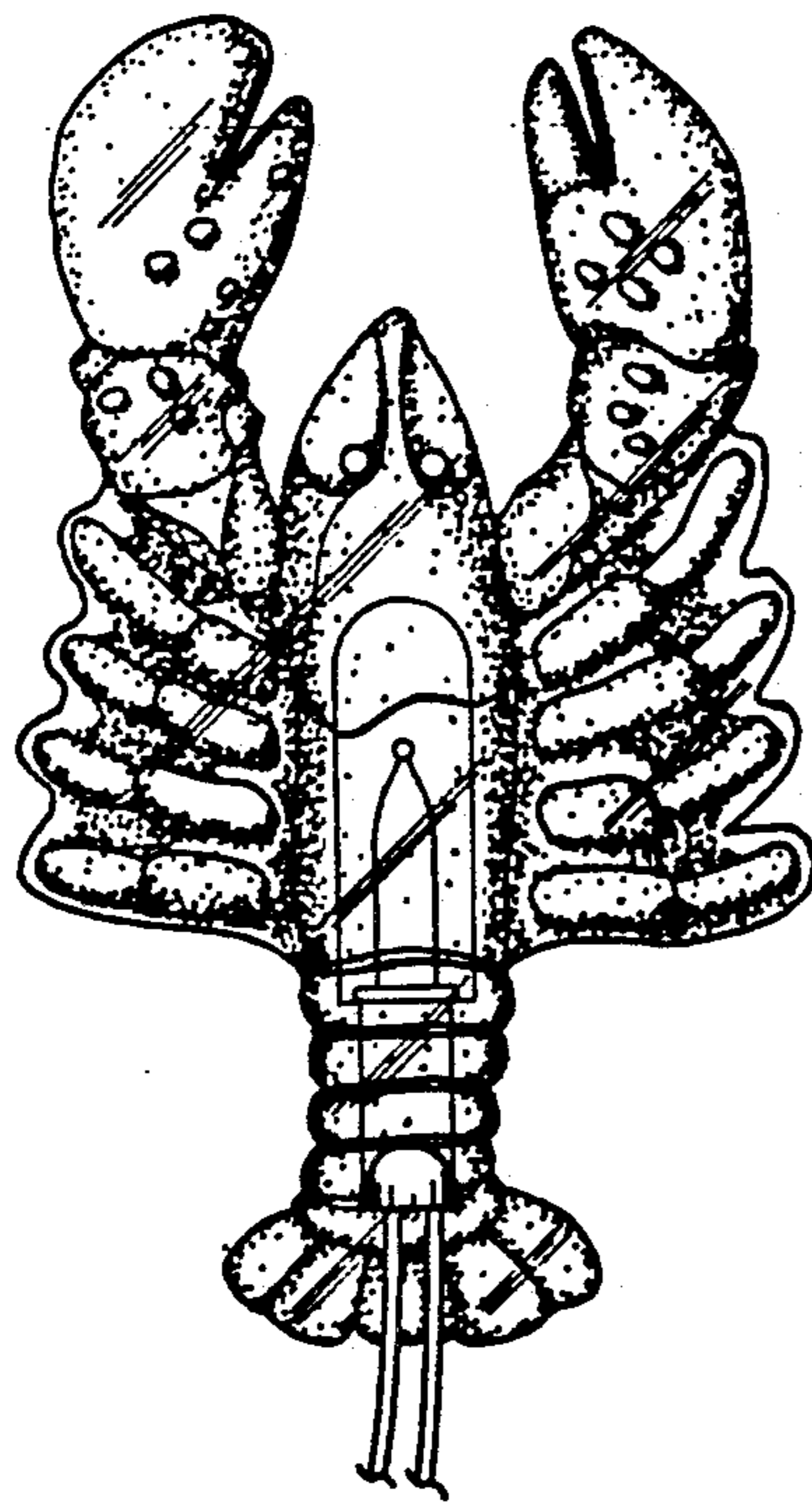

FIGURE 3

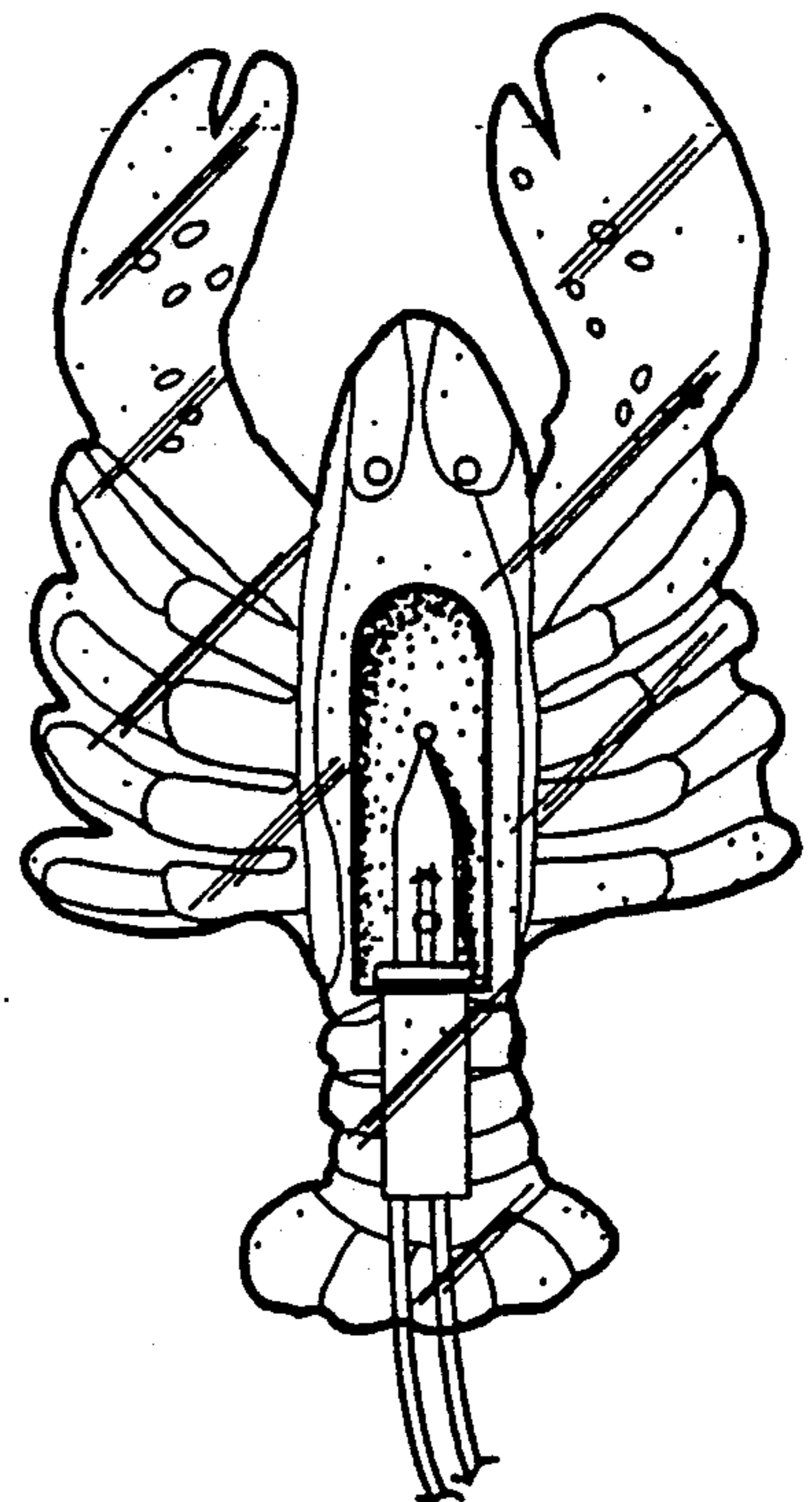

FIGURE 4



FIGURE 5

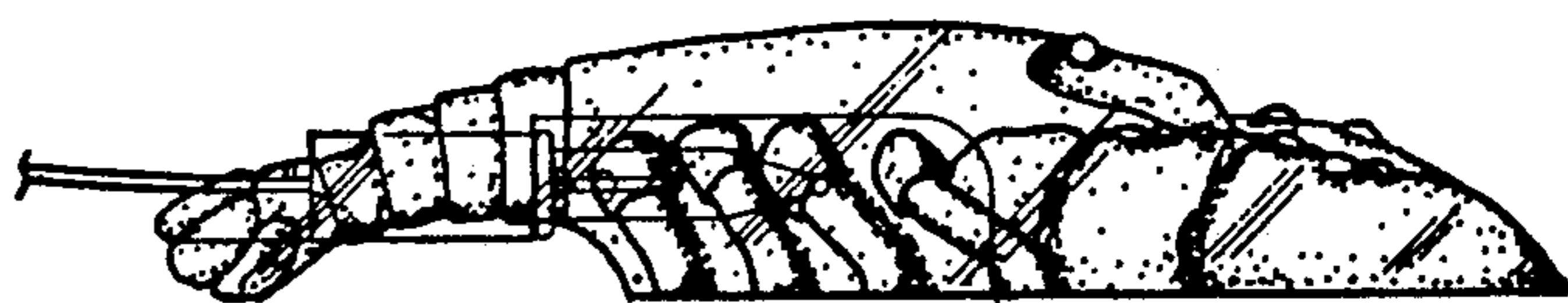

FIGURE 6