

[54] FAUCET SET

[75] Inventor: Regina Razumov, San Diego, Calif.

[73] Assignee: Harden Industries, Inc., Los Angeles, Calif.

[**] Term: 14 Years

[21] Appl. No.: 146,805

[22] Filed: Jan. 22, 1988

[52] U.S. Cl. D23/242

[58] Field of Search D23/238-243,
D23/250-257; D8/300, 307-312; 4/191, 192;
137/801

[56] References Cited

U.S. PATENT DOCUMENTS

D. 267,110	11/1982	Arnolds	D23/242
D. 267,111	11/1982	Arnolds	D23/242
D. 271,514	11/1983	Paul	D23/242
D. 279,213	6/1985	Paul	D23/242
D. 287,160	12/1986	Rudemacher	D23/242
D. 290,159	6/1987	Jans	D23/242

D. 290,869	7/1987	Paul	D23/242
D. 290,870	7/1987	Paul	D23/242
D. 300,942	5/1989	Paul	D23/242
D. 301,516	6/1989	Rodstein	D23/242
D. 310,258	8/1990	Strignano	D23/242

Primary Examiner—James R. Largen
Attorney, Agent, or Firm—Matthew F. Jodziewicz

[57] CLAIM

The ornamental design for a faucet set, as shown and described.

DESCRIPTION

FIG. 1 is a front elevational view of a faucet set, showing my new design;
FIG. 2 is a left side elevational view thereof, the right side view being a mirror image of the left side shown;
FIG. 3 is a rear elevational view thereof;
FIG. 4 is a top plan view thereof;
FIG. 5 is a bottom plan thereof;
FIG. 6 is a left side elevational view of the spout thereof, the right side of the spout, being a mirror image of the left side shown.

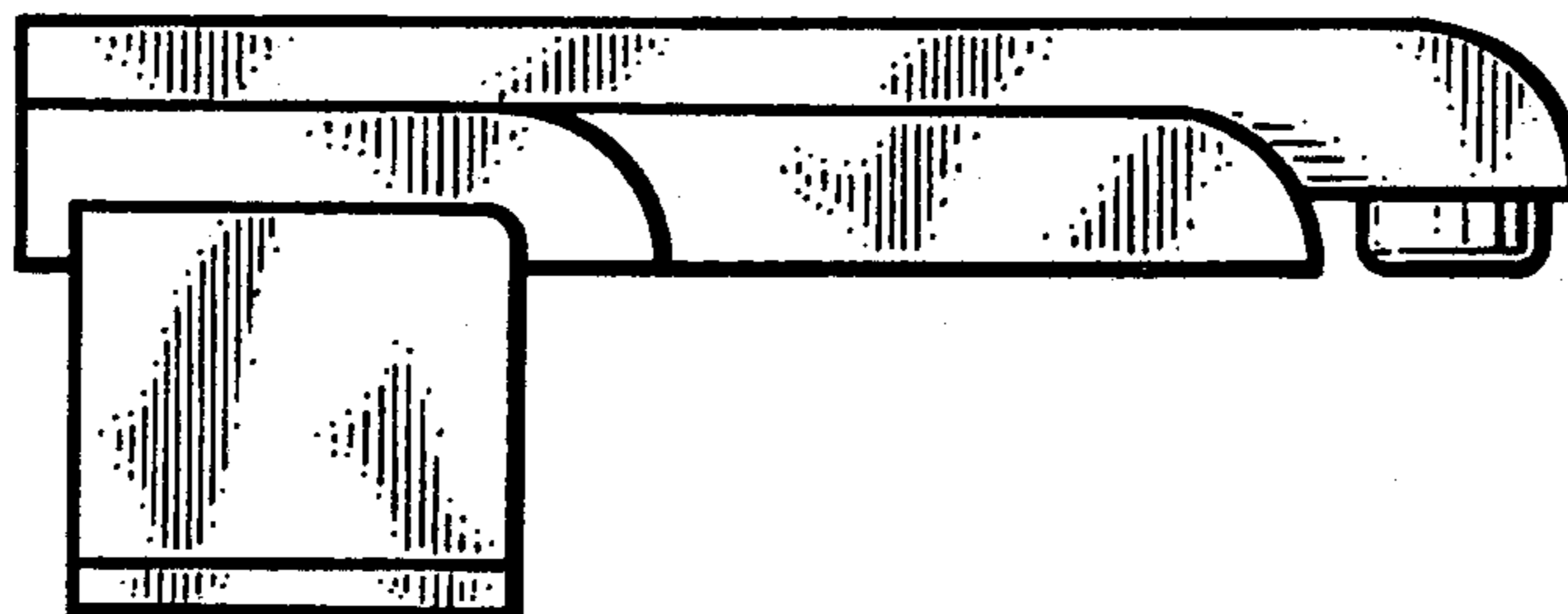
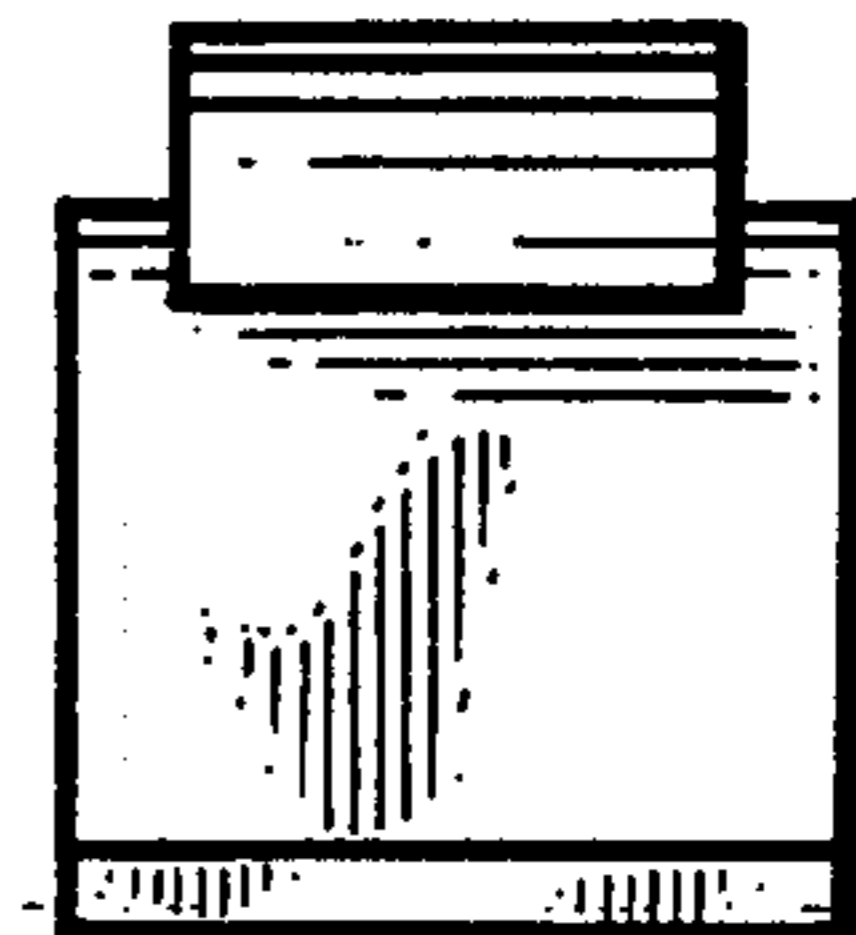
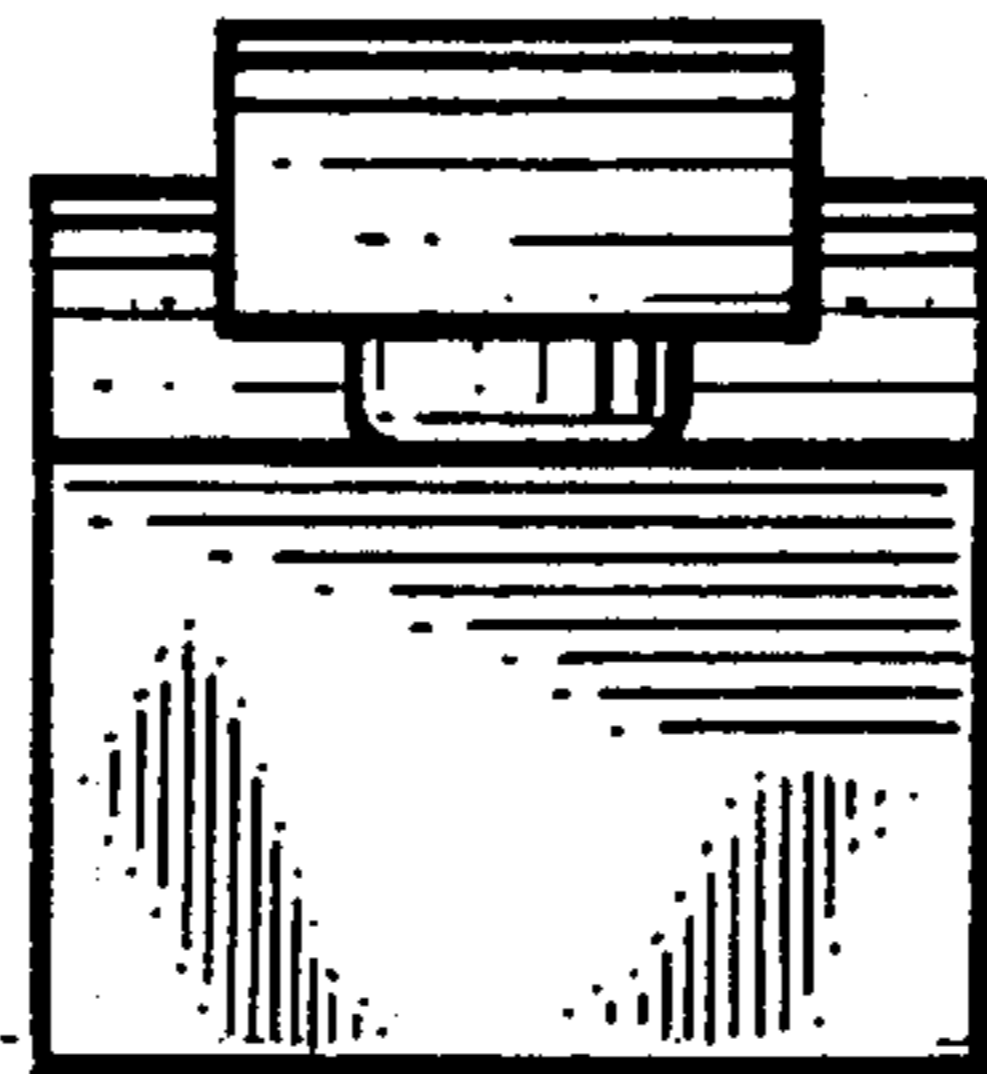
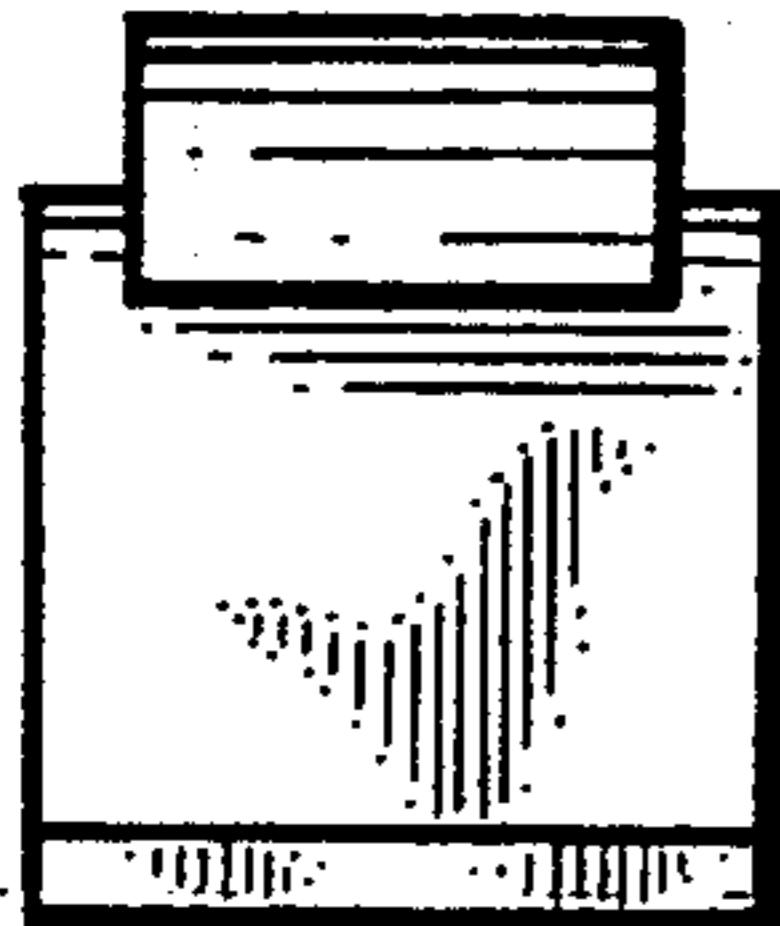

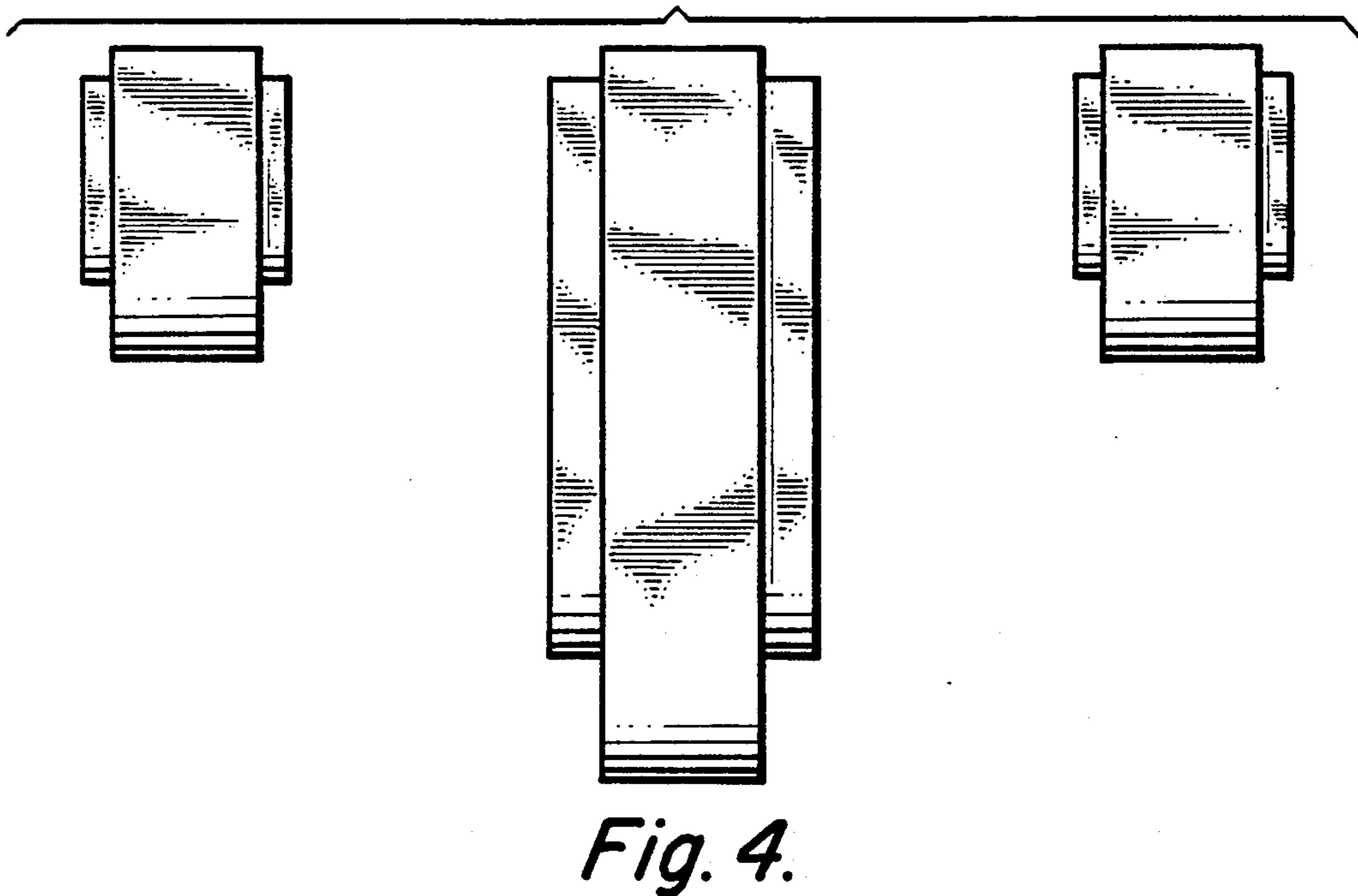
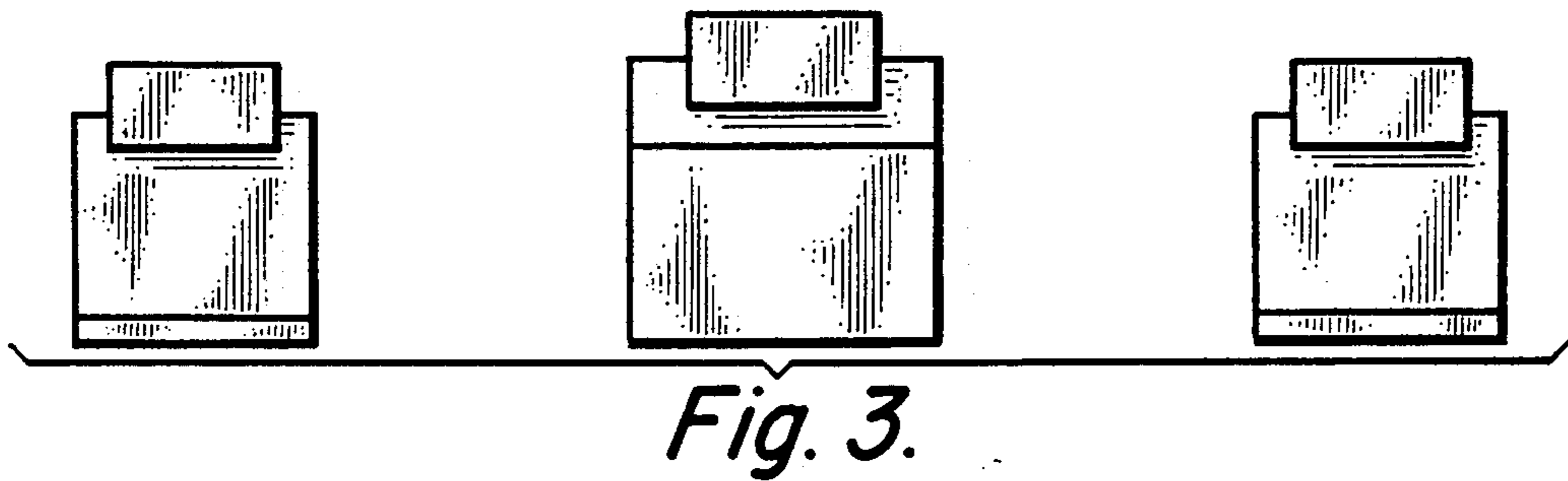
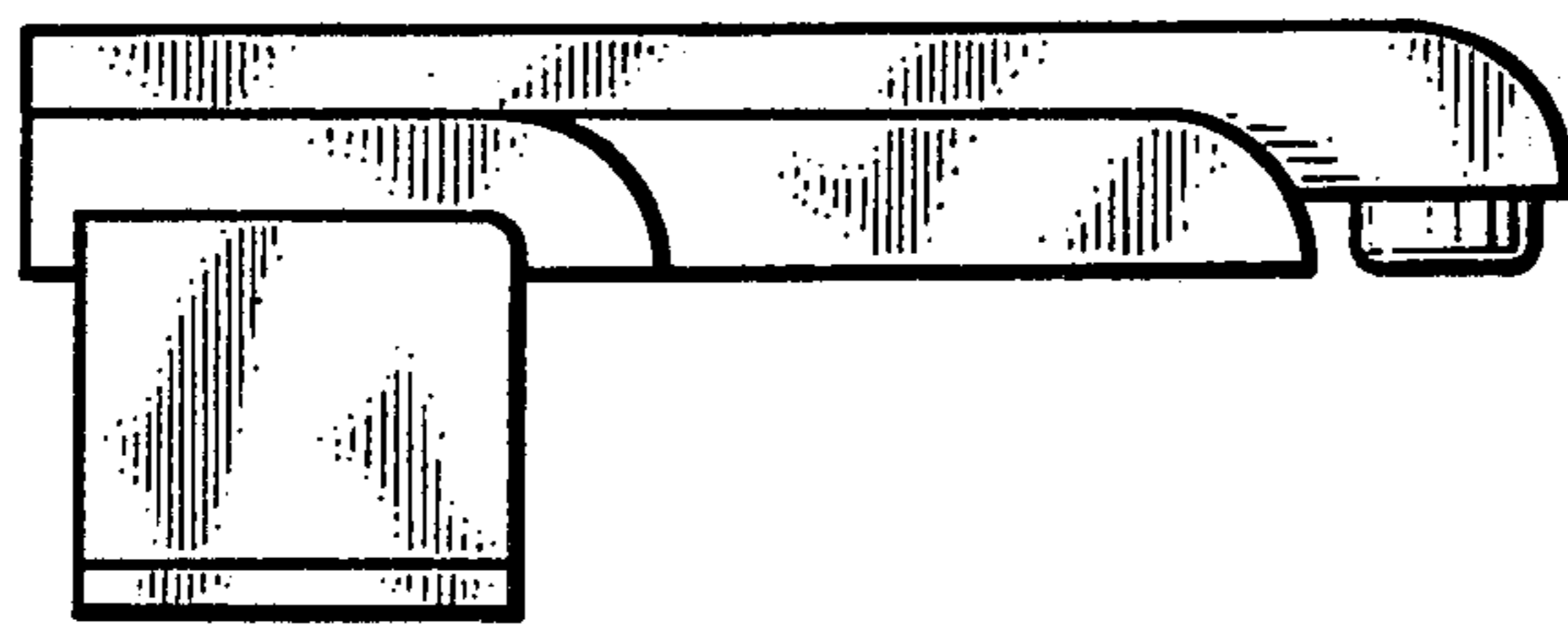
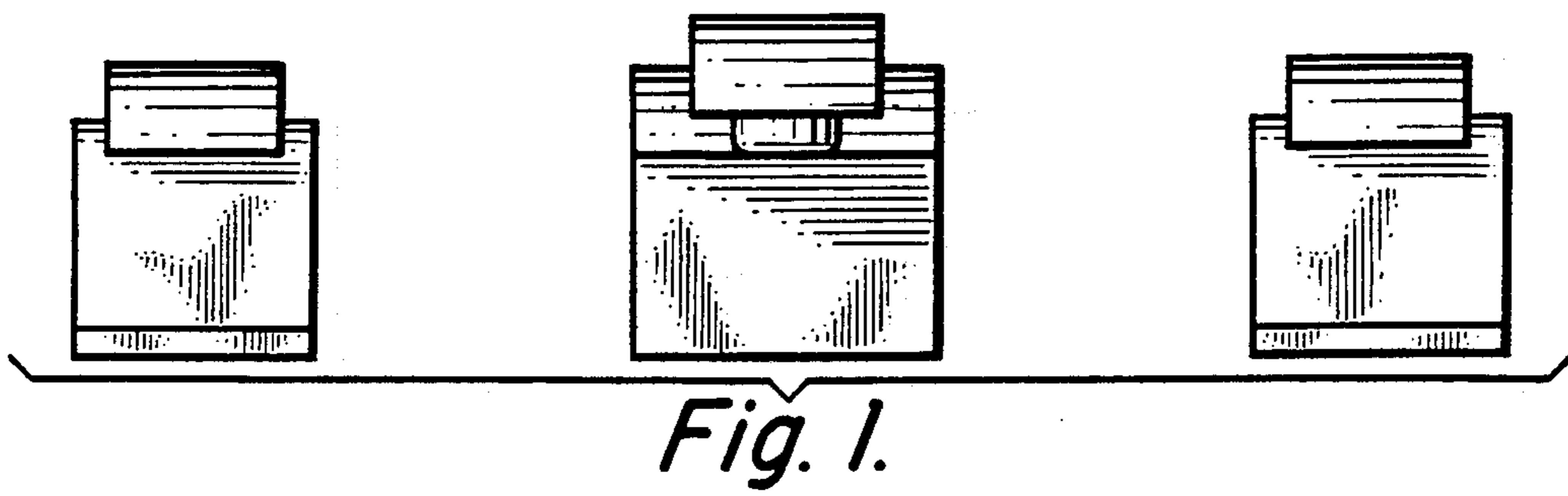

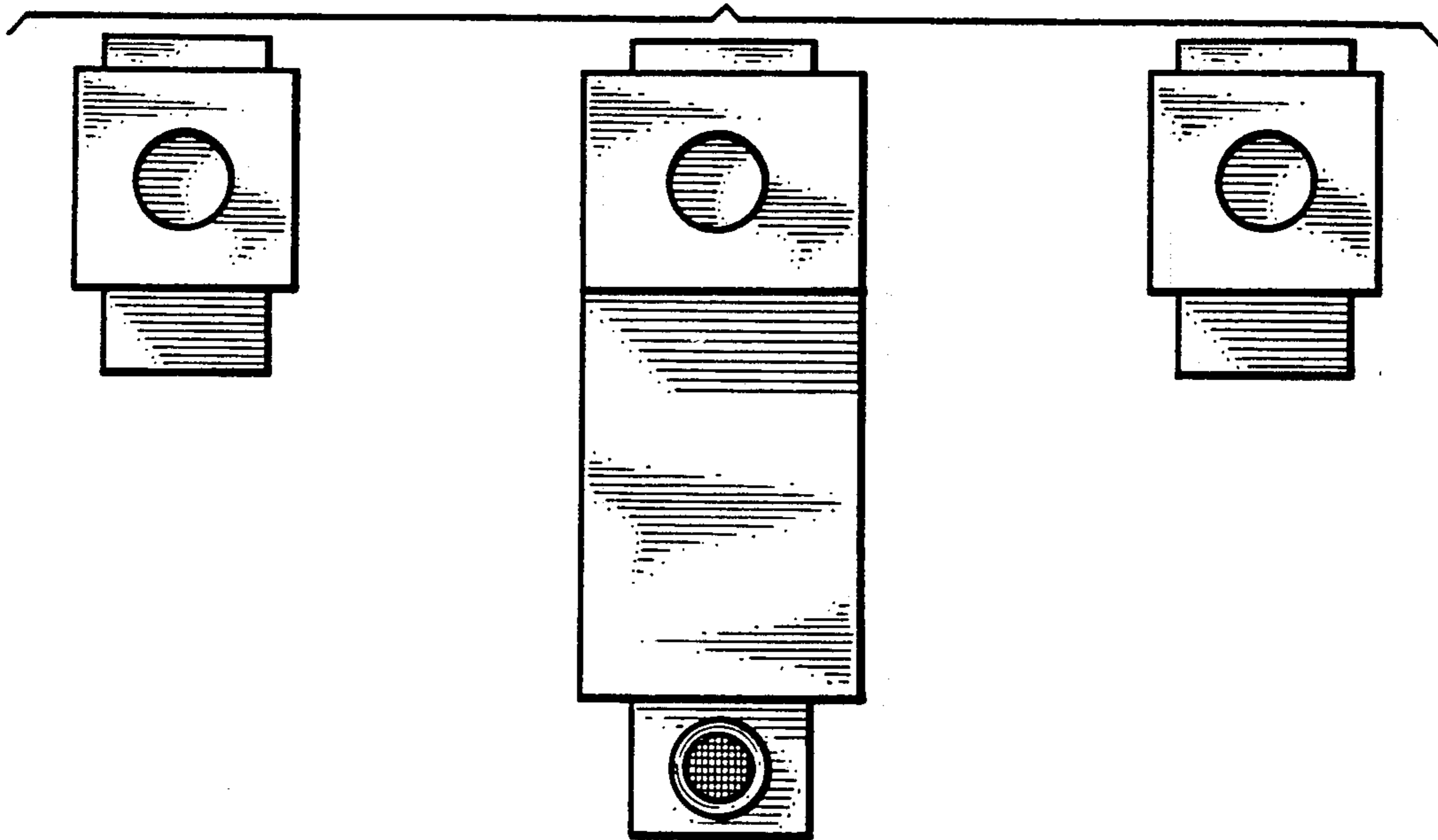

Fig. 5.

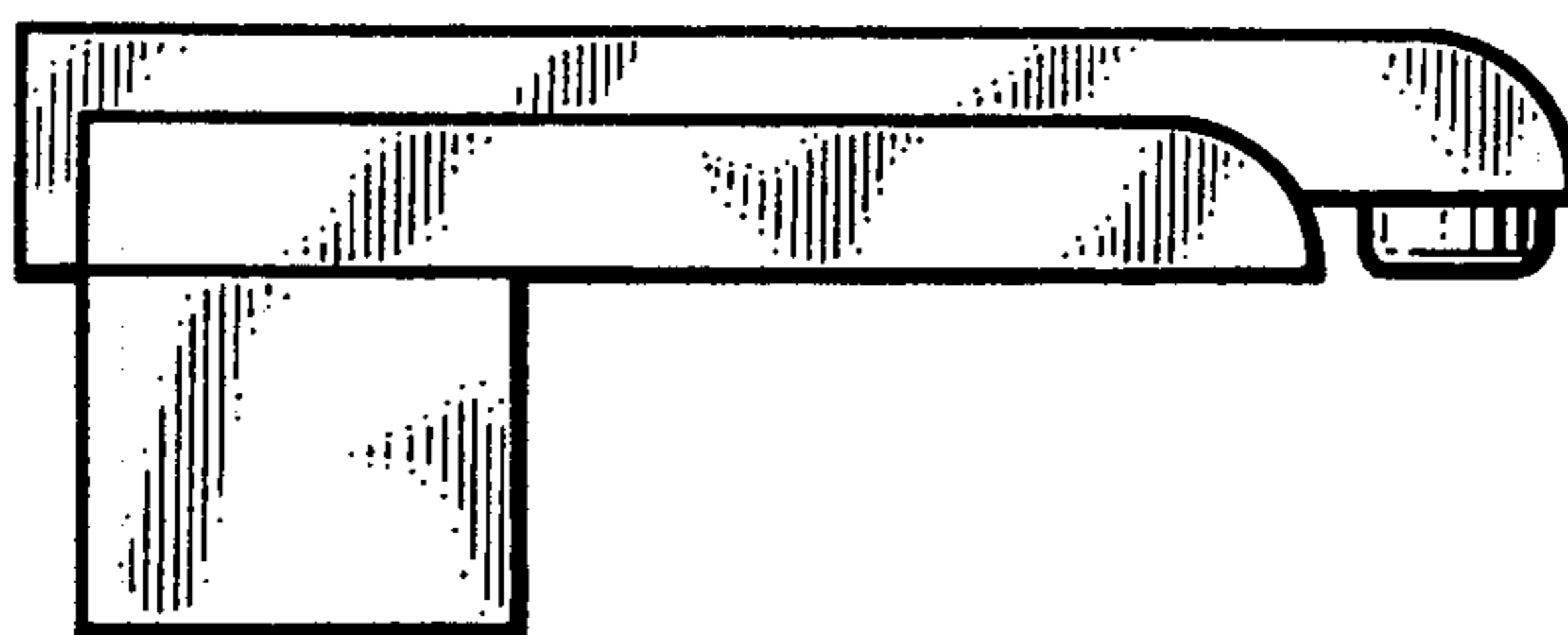

Fig. 6.