

United States Patent [19]

Mongeau

[11] Patent Number: **Des. 316,250**

[45] Date of Patent: **** Apr. 16, 1991**

[54] **COMBINED WALL PLATE AND SWITCH**

[75] Inventor: **Francois Mongeau, Ile Bizard, Canada**

[73] Assignee: **Nicolet Plastique Ltd., Nicolet, Canada**

[*] Notice: The portion of the term of this patent subsequent to Jan. 29, 2005 has been disclaimed.

[**] Term: **14 Years**

[21] Appl. No.: **195,575**

[22] Filed: **May 18, 1988**

[30] **Foreign Application Priority Data**

Mar. 28, 1988 [CA] Canada 28-03-88-5

[52] U.S. Cl. **D13/170**

[58] Field of Search **D8/350, 353; D13/32, D13/37, 38, 170; 174/66; 220/241, 242; 200/5 A, 329**

[56] **References Cited**

U.S. PATENT DOCUMENTS

D. 216,395 12/1969 Gallup D13/37

D. 227,577 7/1973 Mayo D13/32
D. 253,342 11/1979 Mayo D13/32
D. 280,195 8/1985 Roszel D8/353
4,131,870 12/1978 Hilgendorf et al. D13/32
4,733,017 3/1988 Wolfe-Taylor et al. 220/242
4,760,227 7/1988 Boxer D8/353

OTHER PUBLICATIONS

Architectural Record; 8/1986; p. 74; Double Switch Plate (right of center).

Primary Examiner—**B. J. Bullock**
Attorney, Agent, or Firm—**Edwin E. Greigg**

[57] **CLAIM**

The ornamental design for a combined wall plate and switch, as shown and described.

DESCRIPTION

FIG. 1 is a perspective view of a combined wall plate and switch showing my new design;
FIG. 2 is an enlarged front elevational view thereof, the rear being unornamented;
FIG. 3 is an enlarged right side elevational view thereof, the left side being a mirror image;
FIG. 4 is an enlarged bottom plan view thereof, the top being a mirror image.

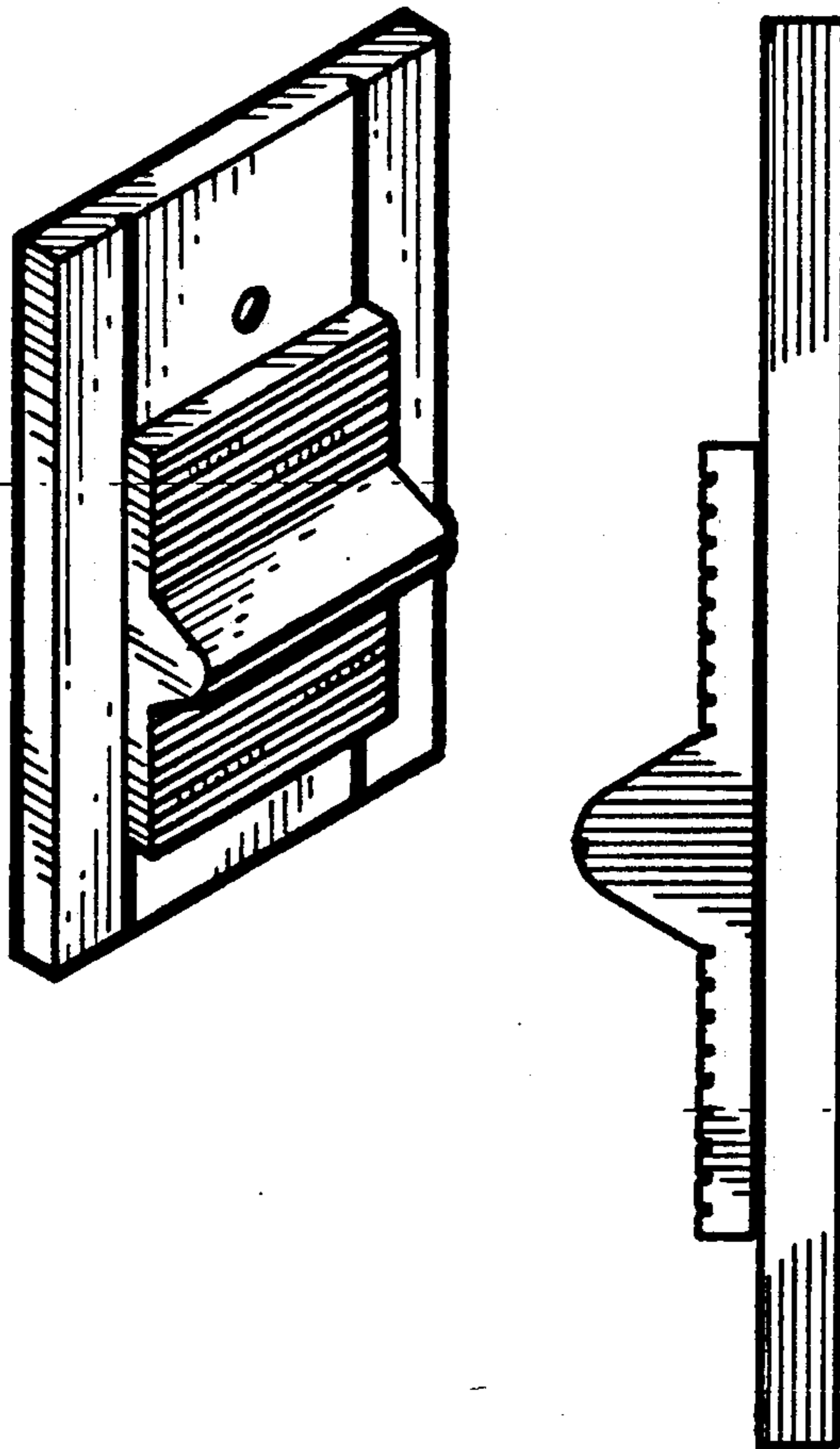

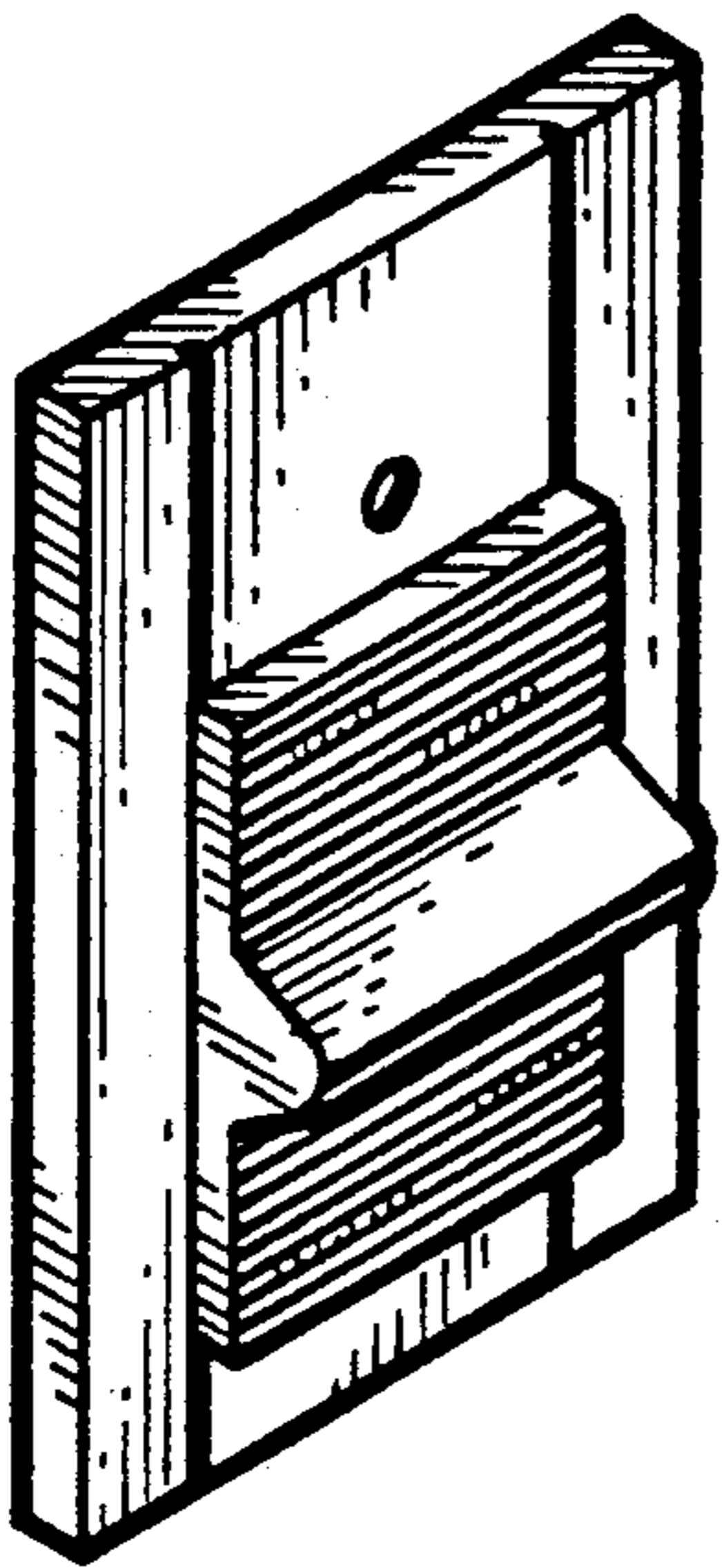

FIG. 1

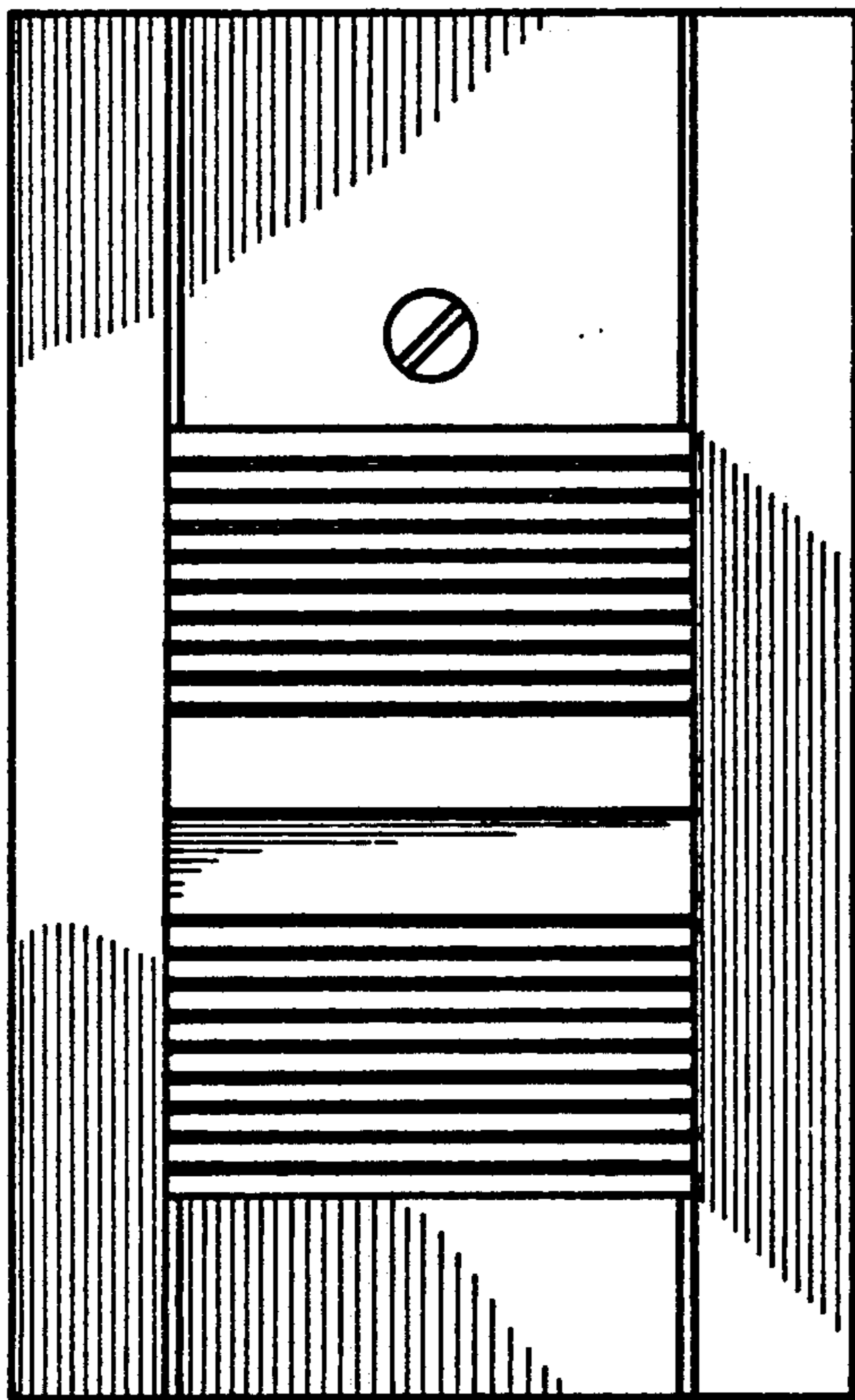

FIG. 2

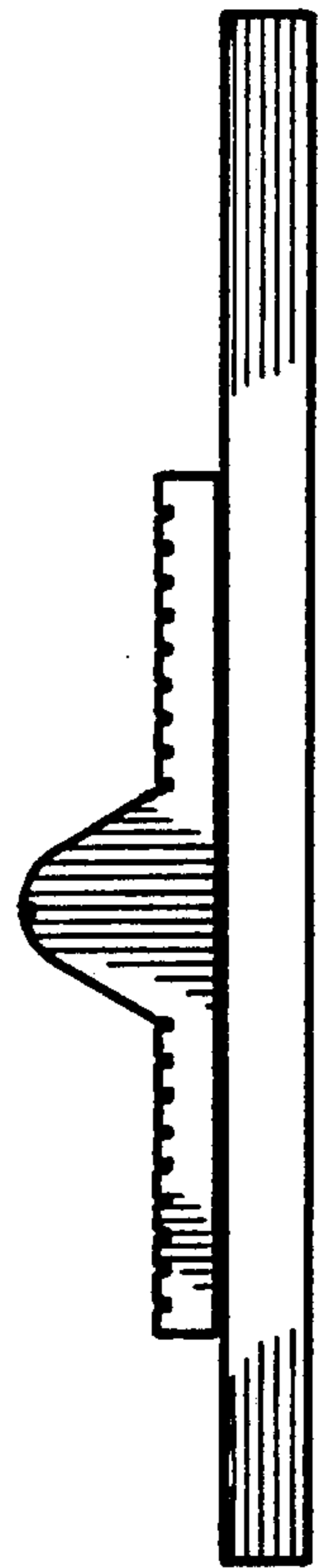

FIG. 3

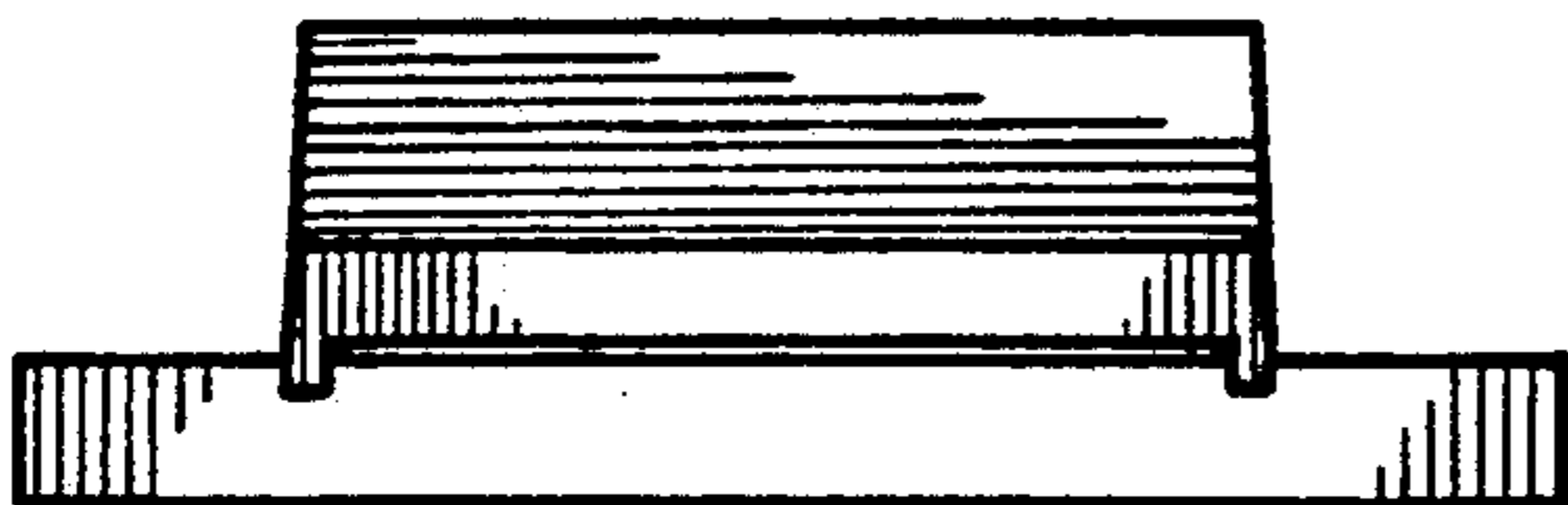

FIG. 4