

[54] AUTOMOBILE TIRE

[75] Inventors: Toru Tsuda; Hidenori Masuda, both of Tokyo, Japan

[73] Assignee: Bridgestone Corporation, Tokyo, Japan

[**] Term: 14 Years

[21] Appl. No.: 291,072

[22] Filed: Dec. 27, 1988

[30] Foreign Application Priority Data

Aug. 31, 1988 [JP] Japan 63-34113

[52] U.S. Cl. D12/145

[58] Field of Search D12/141-143, D12/145-148; 152/209 R, 209 D

[56] References Cited

U.S. PATENT DOCUMENTS

- D. 293,664 1/1988 Hayakawa et al. D12/146
- D. 301,133 5/1989 Tsuda et al. D12/145

OTHER PUBLICATIONS

1988 Tread Design Guide, P255, Bandae Passenger PA6 Tire, Bottom Center of Page.

Primary Examiner—James M. Gandy
Attorney, Agent, or Firm—Sughrue, Mion, Zinn Macpeak & Seas

[57] CLAIM

The ornamental design for an automobile tire, as shown and described.

DESCRIPTION

FIG. 1 is a perspective view of an automobile tire showing our new design, it being understood that the tread pattern is repeated throughout the circumference of the tire, the opposite side being substantially the same as that shown;

FIG. 2 is an end elevational view thereof;

FIG. 3 is a side elevational view thereof; and

FIG. 4 is an enlarged fragmentary plan view showing the tread pattern thereof in greater detail.

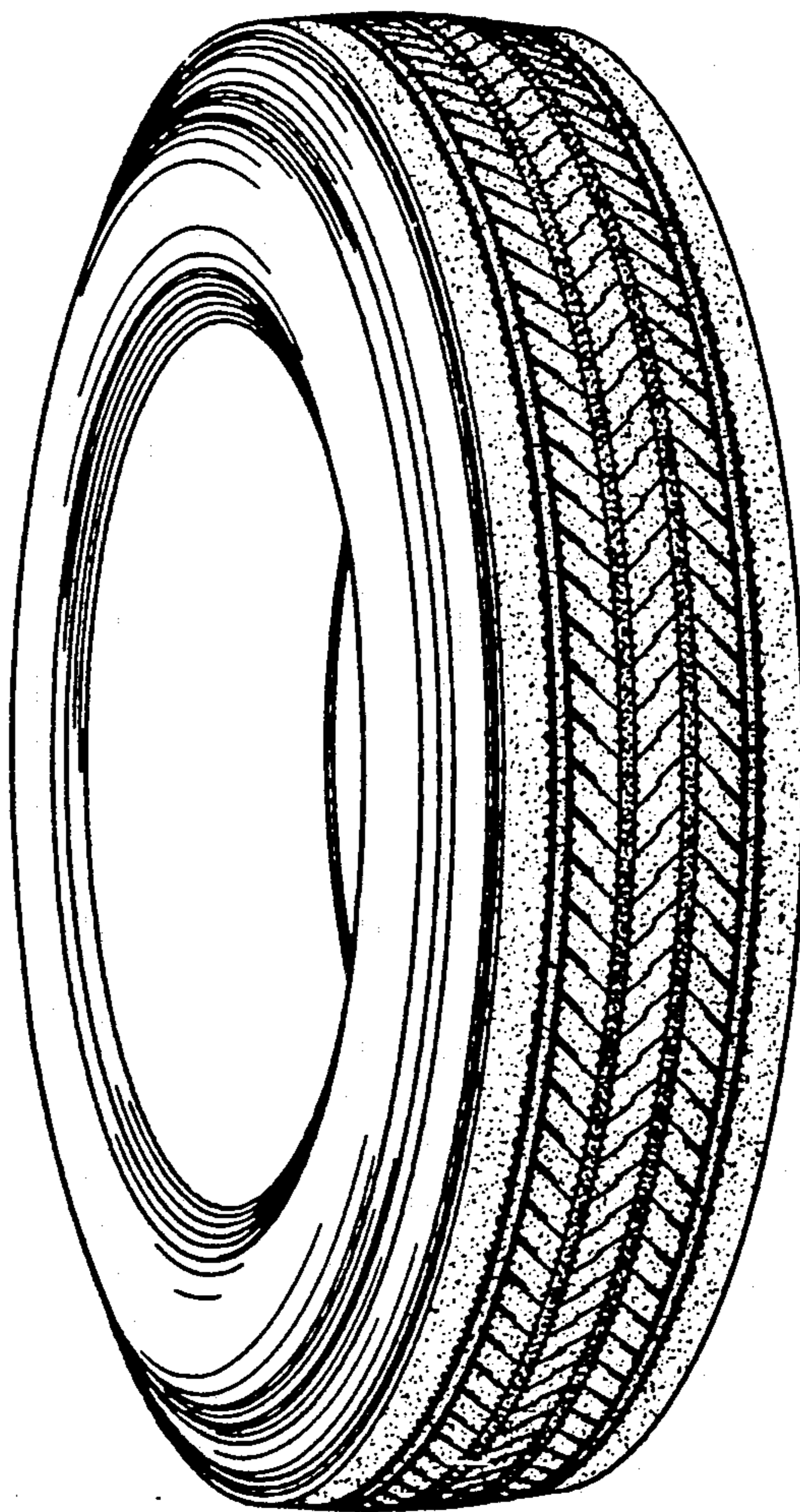

FIG. 1

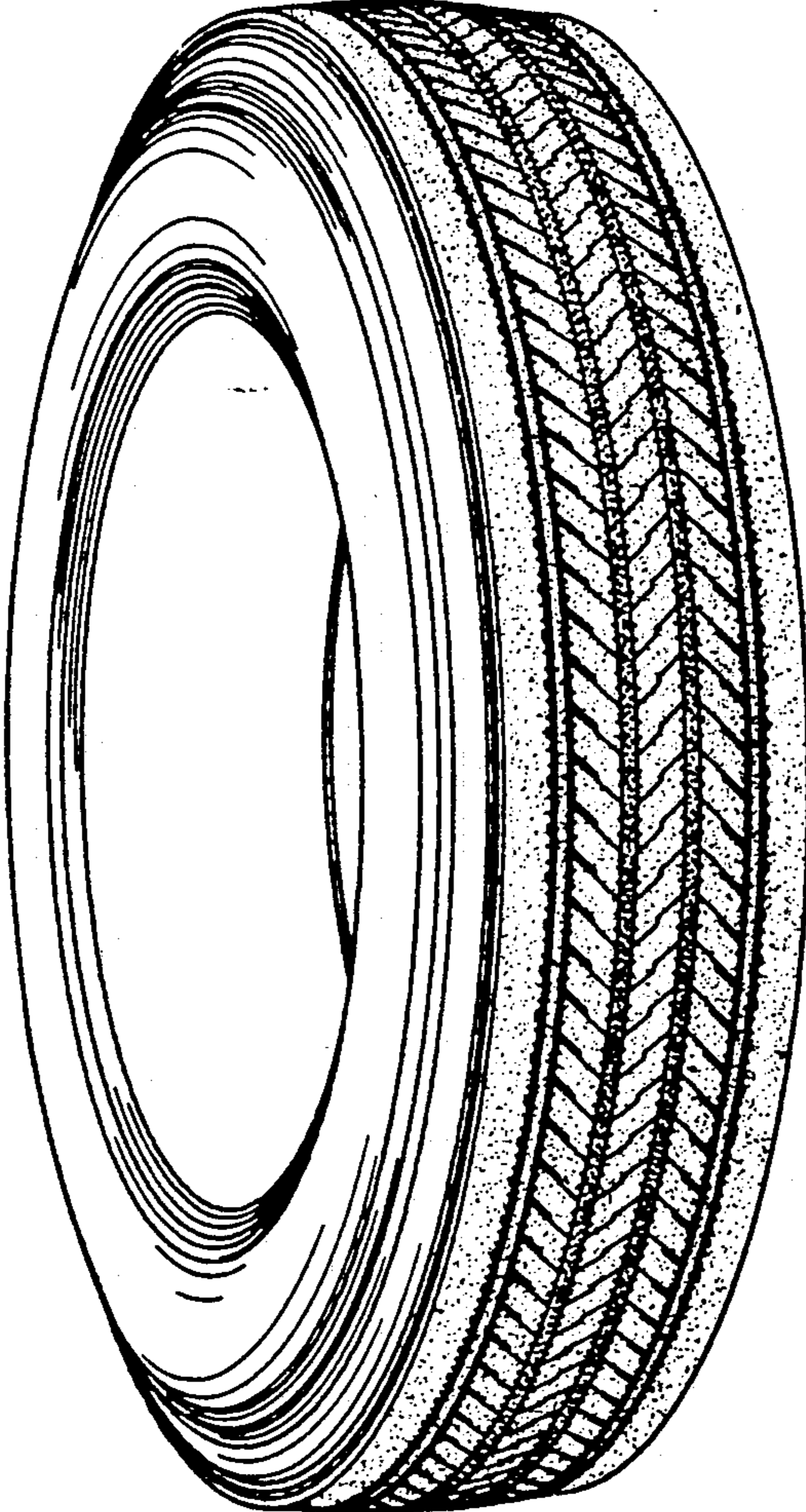

FIG. 2

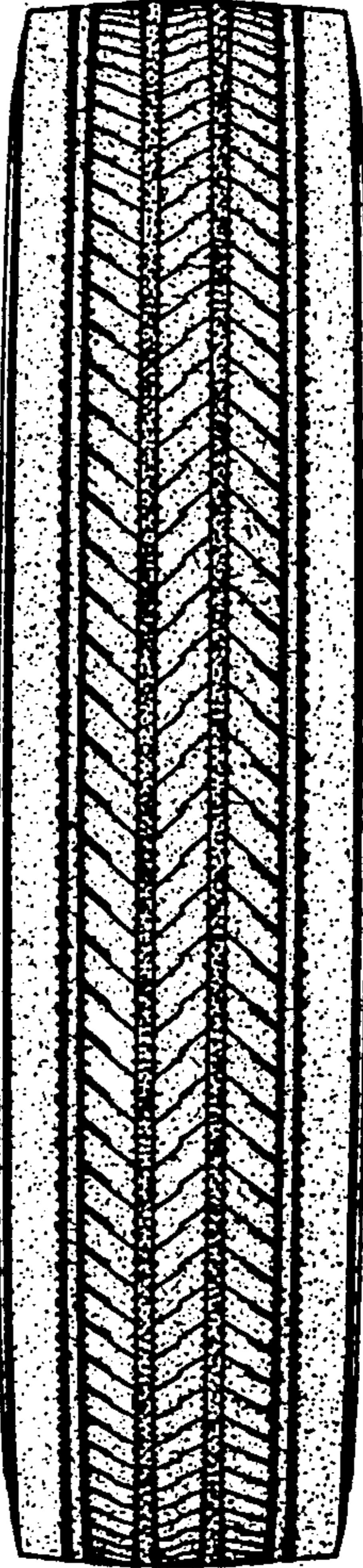

FIG. 3

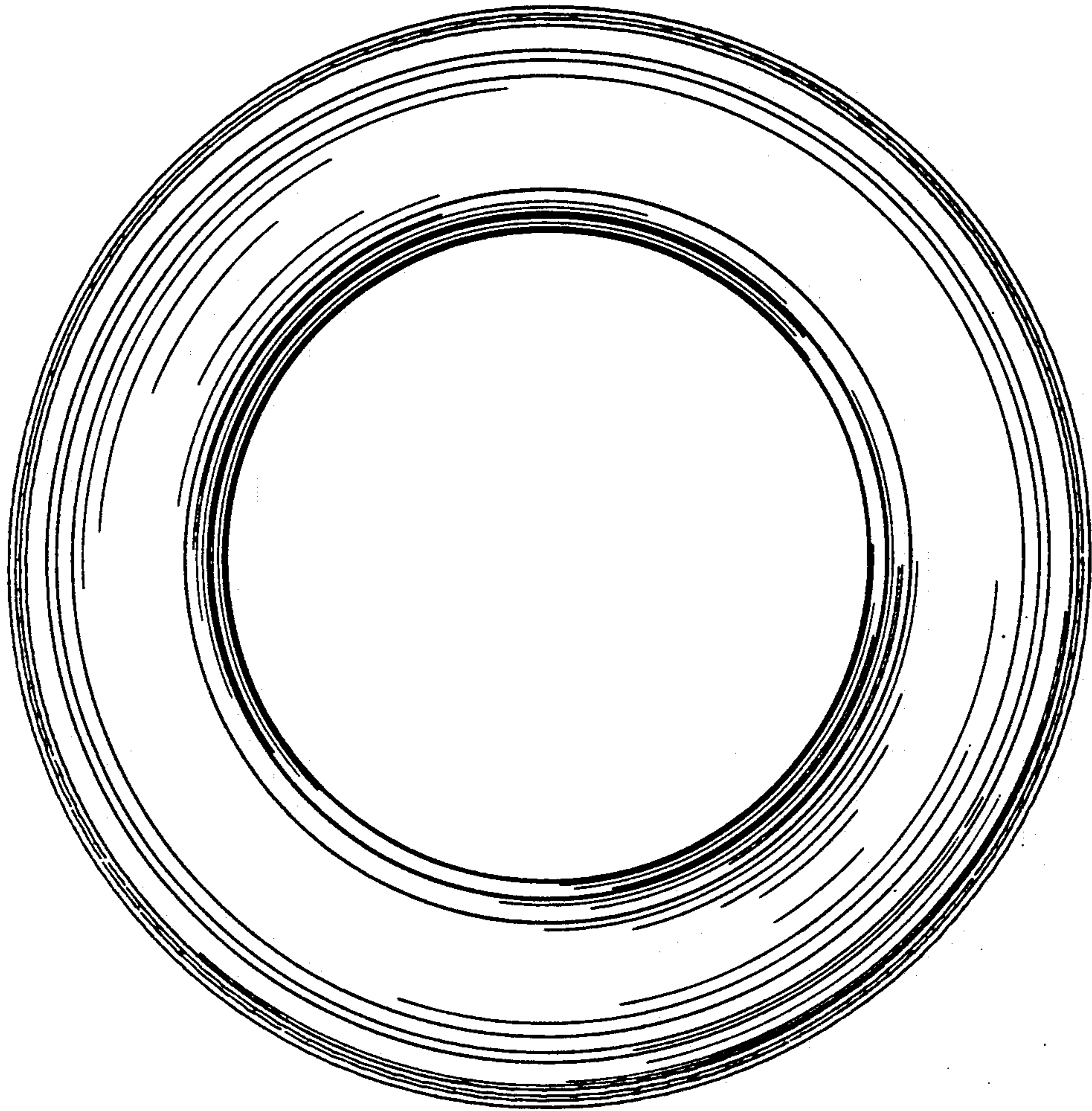

FIG. 4

