

[54] **CORNER SHELF UNIT**

[75] **Inventor:** Peter M. Y. Kee, Happy Valley,
Hong Kong

[73] **Assignee:** Rosalco, Inc., Louisville, Ky.

[*] **Notice:** The portion of the term of this patent
subsequent to Mar. 29, 2006 has been
disclaimed.

[**] **Term:** 14 Years

[21] **Appl. No.:** 429,191

[22] **Filed:** Oct. 30, 1989

Related U.S. Application Data

[62] Division of Ser. No. 295,566, Jan. 10, 1989.
[52] **U.S. Cl.** D6/465; D6/479
[58] **Field of Search** D6/462, 464, 465, 474,
D6/477, 479; 211/182

[56]

References Cited

U.S. PATENT DOCUMENTS

D. 292,764 11/1987 Kester D6/465

OTHER PUBLICATIONS

Furniture/Today; Apr. 18, 1988; far right on page,
Powell advertisement, supplied by applicant.
Ficks Reed catalog #3791, W2308 Etageré.
Beagle Manuf. Co. Inc., p. 9.

Primary Examiner—Bruce W. Dunkins
Assistant Examiner—Jeffrey Asch
Attorney, Agent, or Firm—Rhodes, Coats & Bennett

[57]

CLAIM

The ornamental design for a corner shelf unit, as shown
and described.

DESCRIPTION

FIG. 1 is a front perspective view of a corner shelf unit
showing my new design;
FIG. 2 is a rear perspective view of the corner shelf unit
of FIG. 1; and
FIG. 3 is a side elevational view of the corner shelf unit
of FIG. 1.

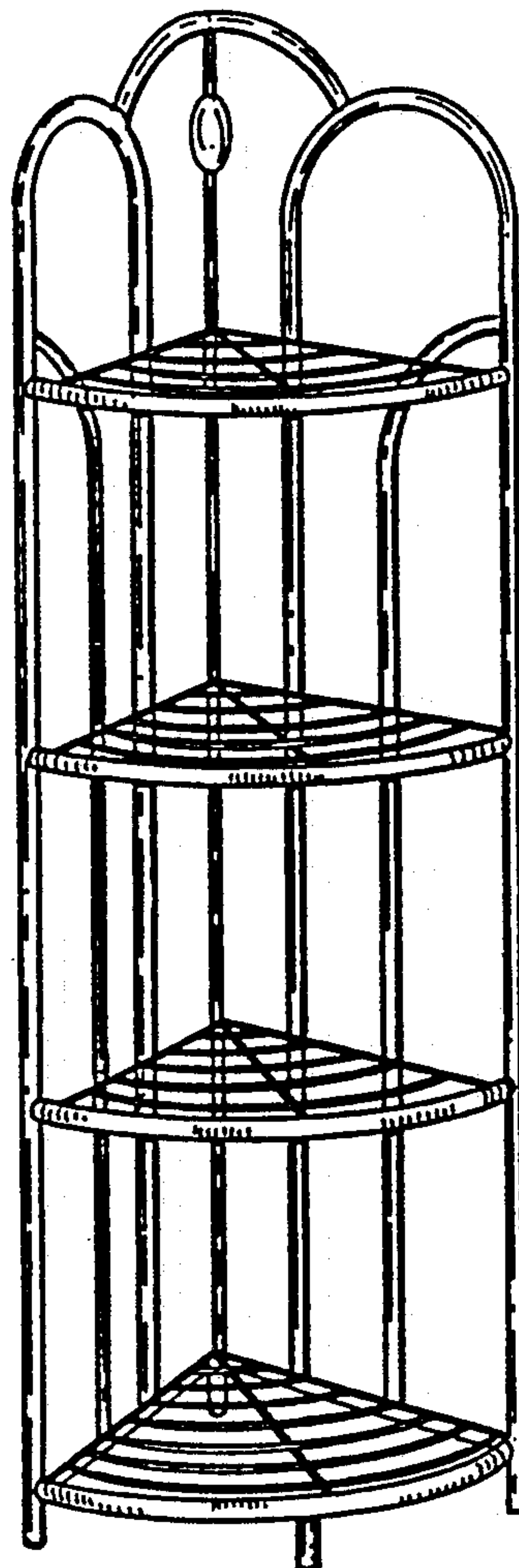

FIG. 3

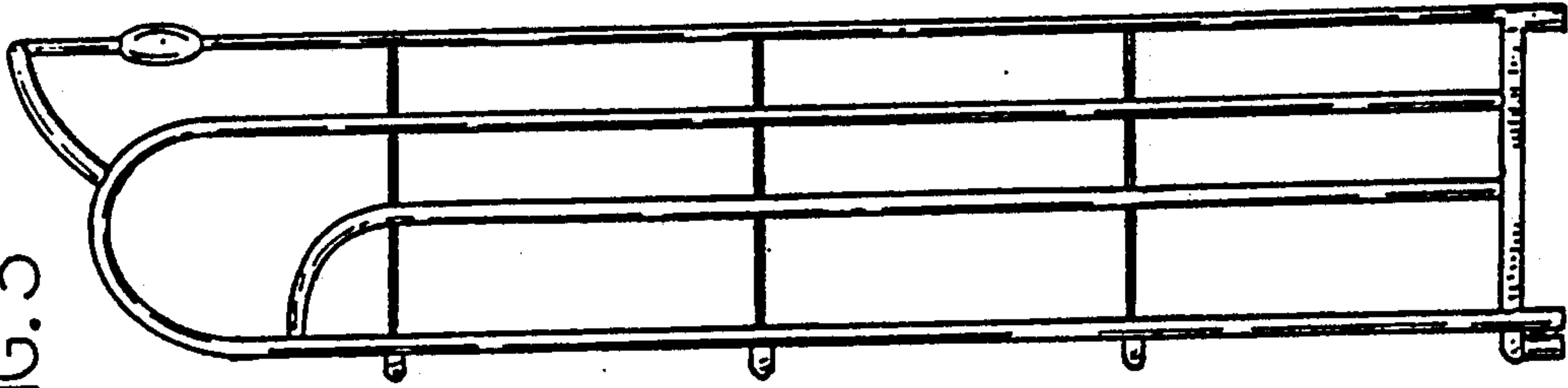

FIG. 2

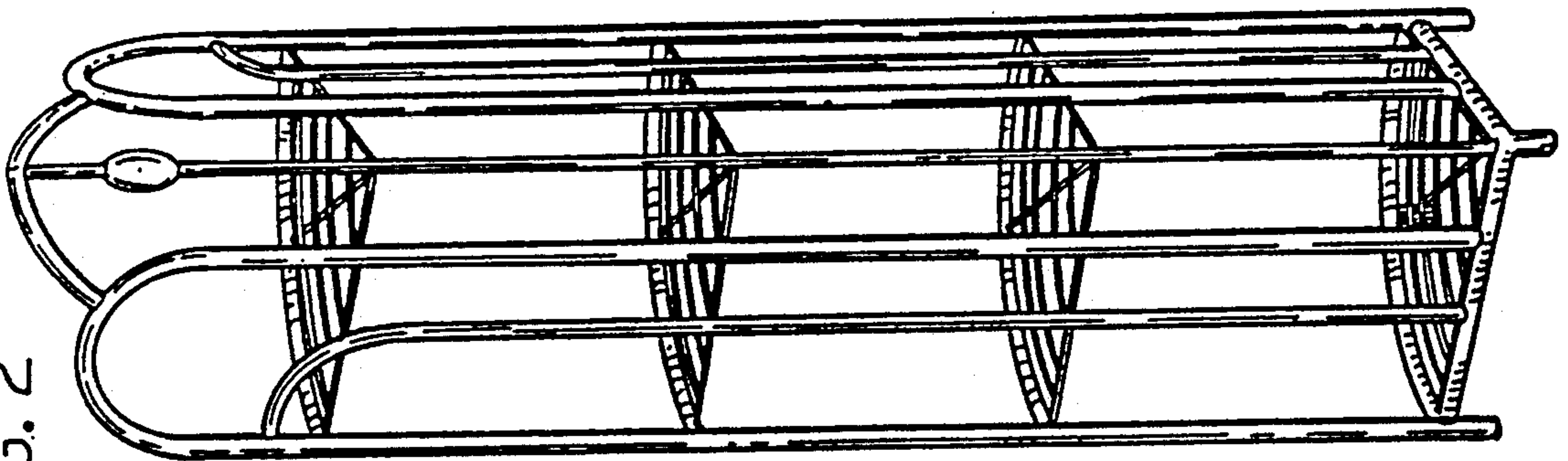

FIG. 1

