

[54] CONSOLE FOR AN EMERGENCY VEHICLE

[76] Inventor: James H. Pax, 702 Eleanor, Houston, Tex. 77009

[**] Term: 14 Years

[21] Appl. No.: 56,974

[22] Filed: Jun. 3, 1987

[52] U.S. Cl. D3/40; D12/155

[58] Field of Search D3/40, 74, 99; D12/155-157; 224/42.11, 42.42, 273, 275, 309, 311, 318, 329

[56] References Cited

U.S. PATENT DOCUMENTS

D. 188,415 7/1960 Scheurer D12/155 X

D. 216,780 3/1970 Tronville et al. D3/40 X
D. 221,217 7/1971 Beychok D3/40
D. 247,864 5/1978 Wynn D12/155 X

Primary Examiner—Louis S. Zarfes

[57] CLAIM

The ornamental design for a console for an emergency vehicle, as shown.

DESCRIPTION

FIG. 1 is a rear right perspective view of a console for an emergency vehicle showing my new design; FIG. 2 is a front elevational view; FIG. 3 is a rear elevational view; FIG. 4 is a left side elevational view; FIG. 5 is a bottom perspective view; FIG. 6 is a bottom plan view; and FIG. 7 is a top plan view.

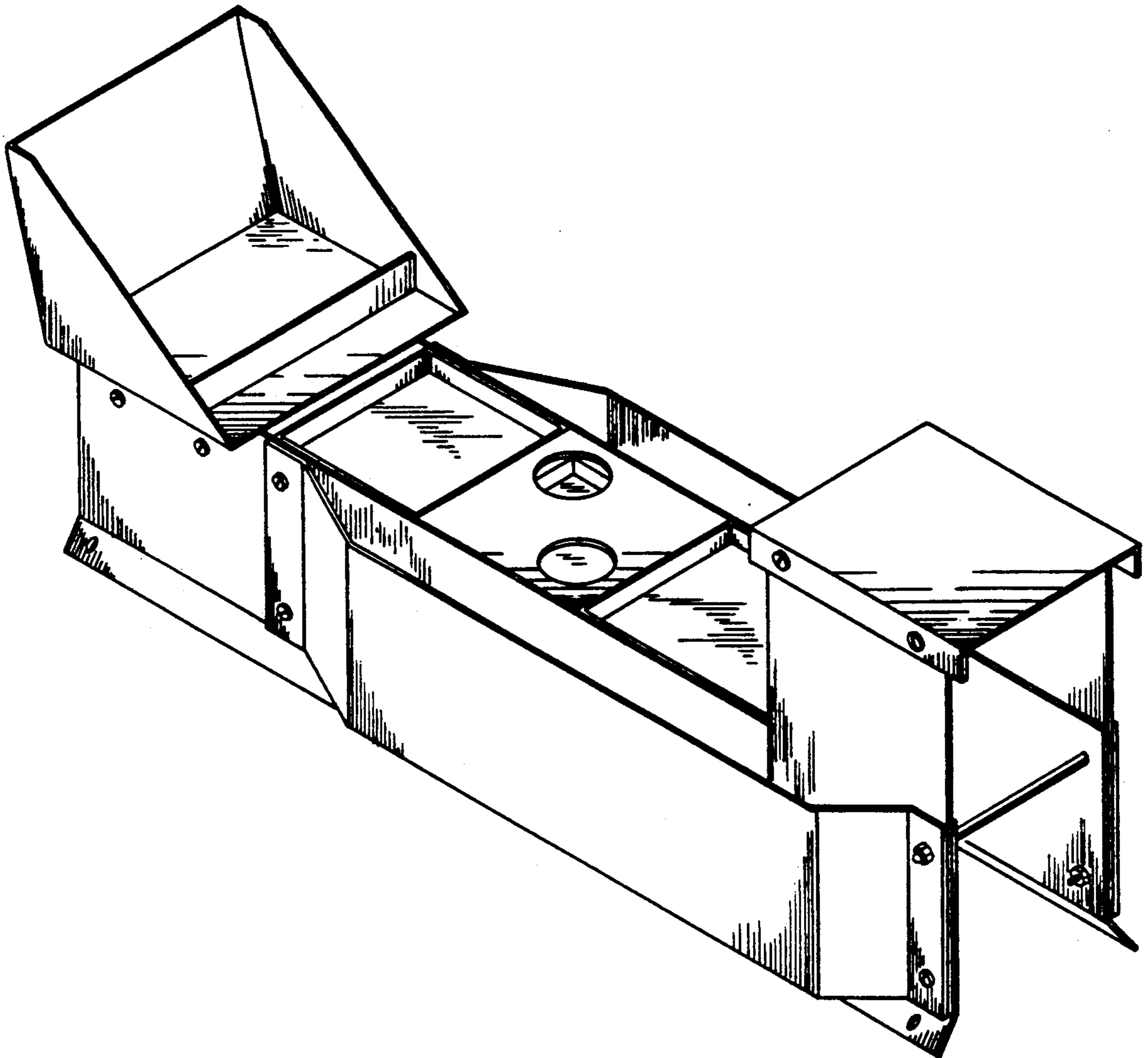

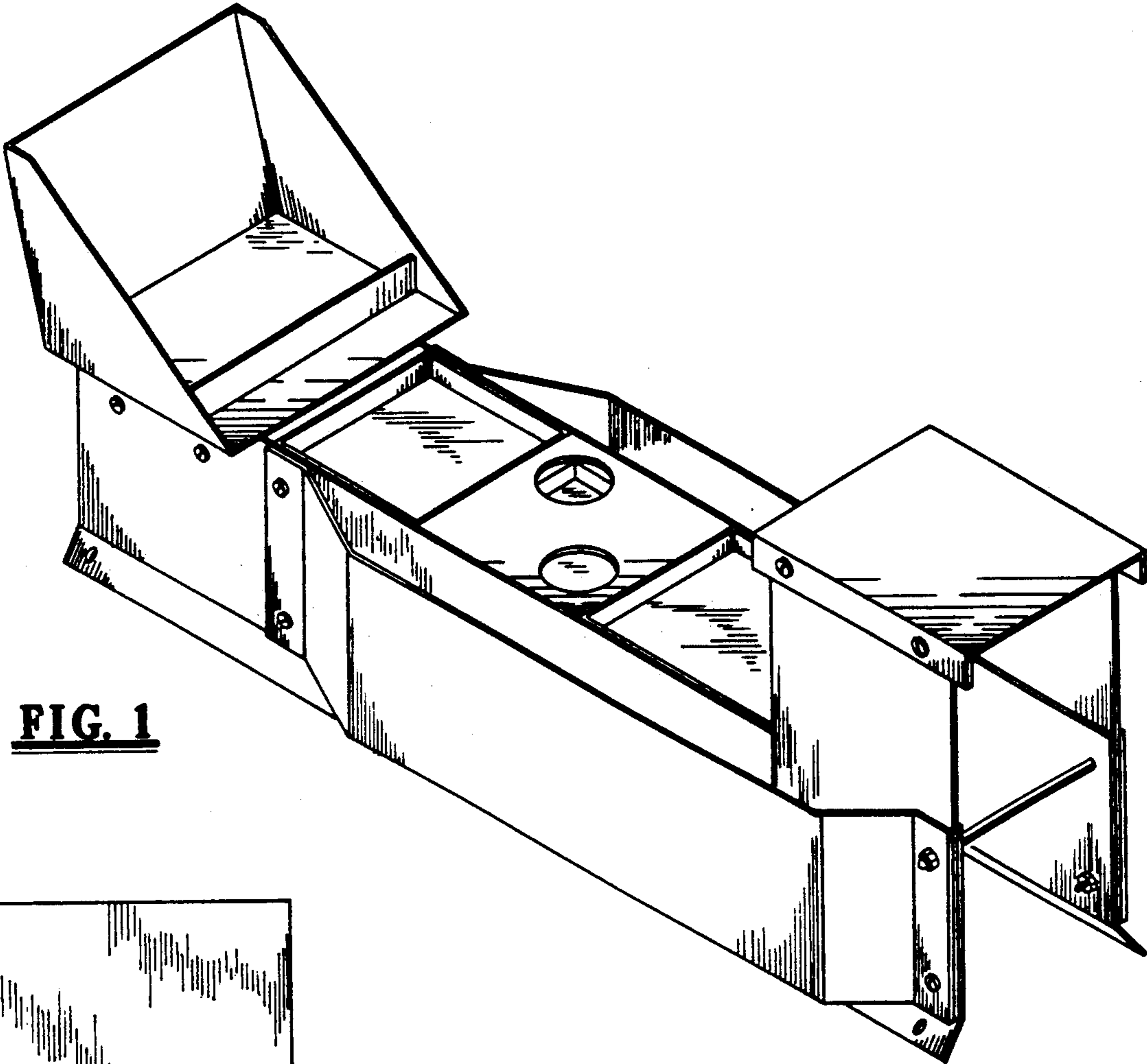

FIG. 1

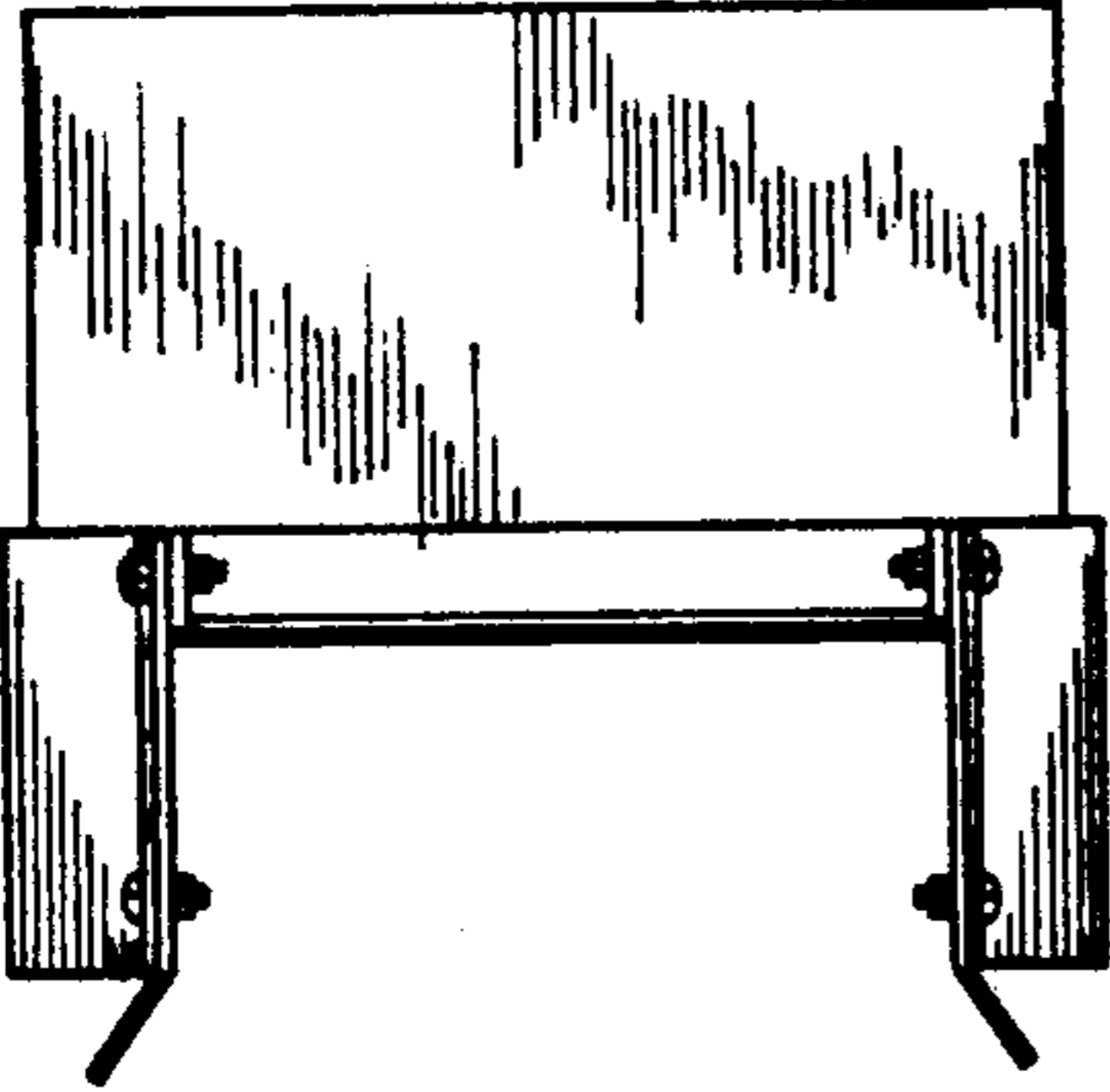

FIG. 2

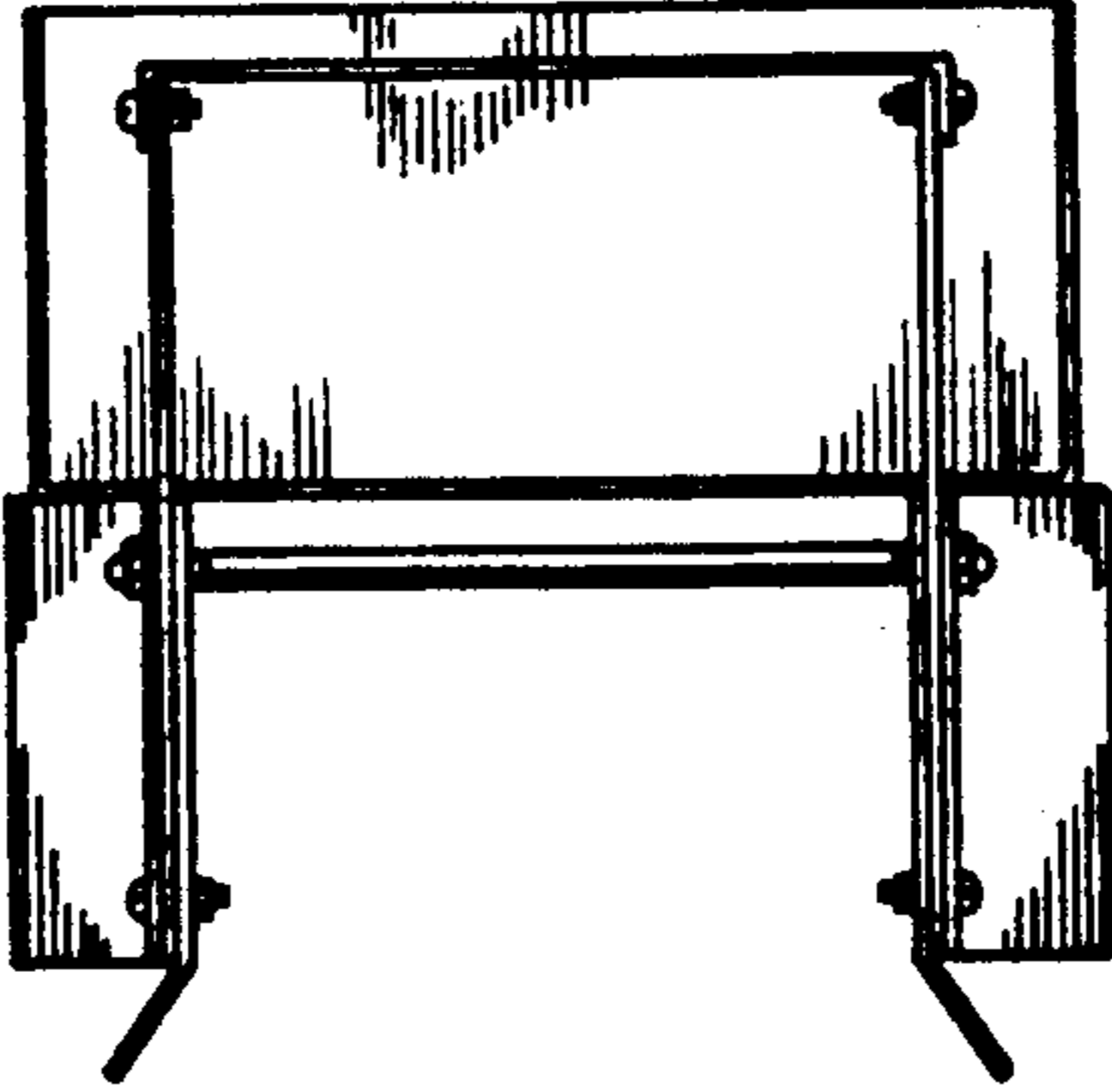

FIG. 3

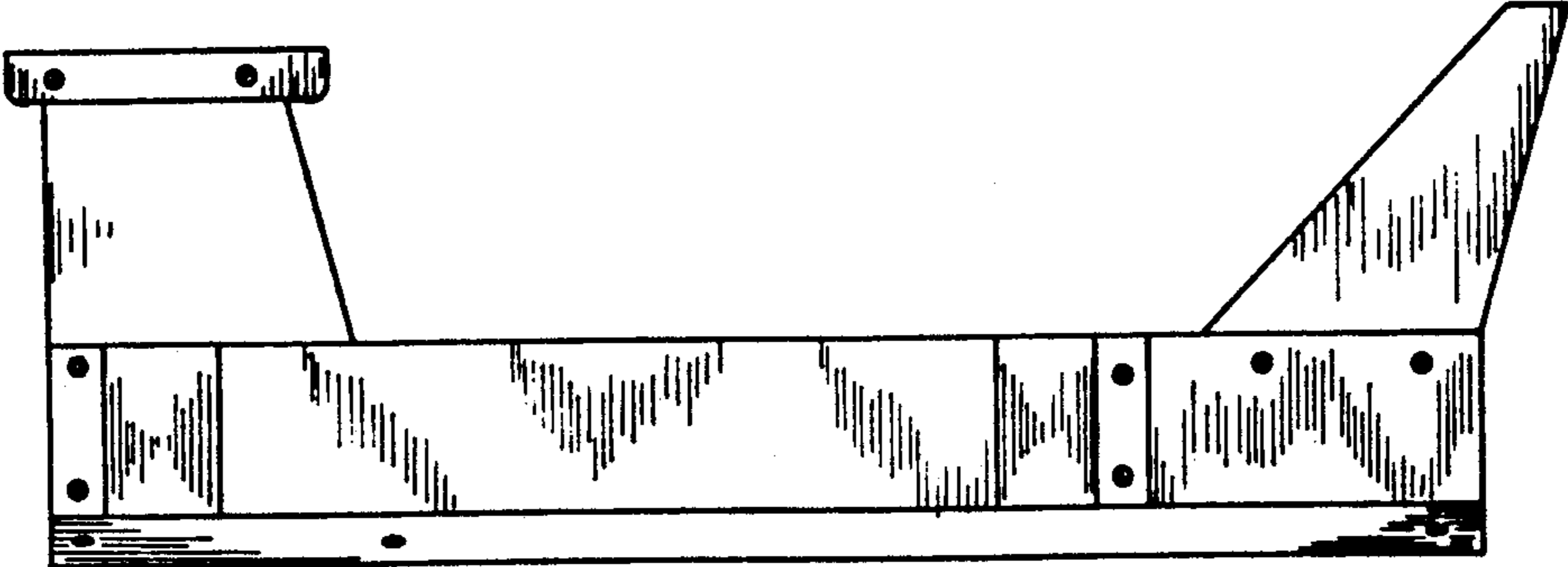

FIG. 4

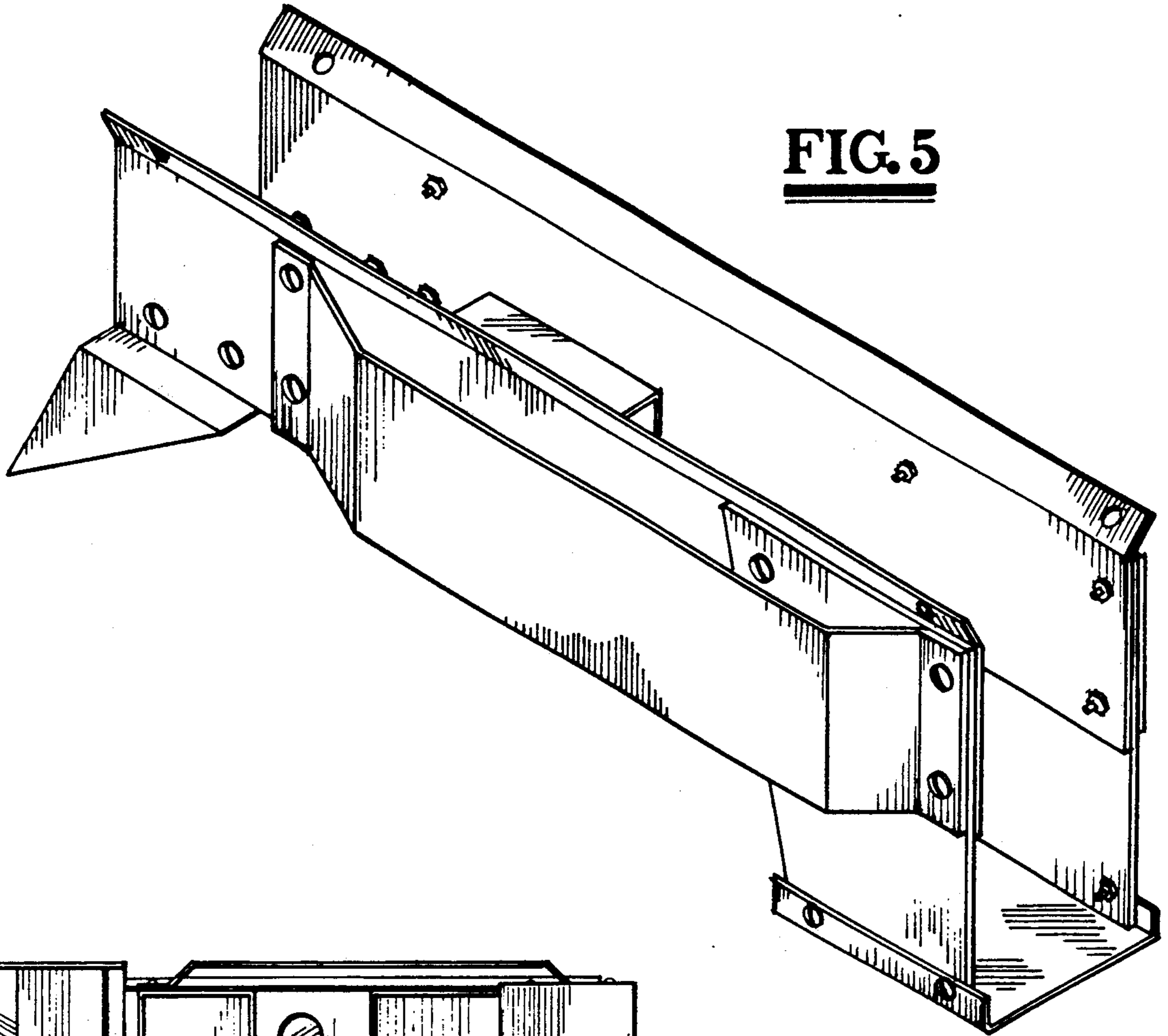

FIG. 5

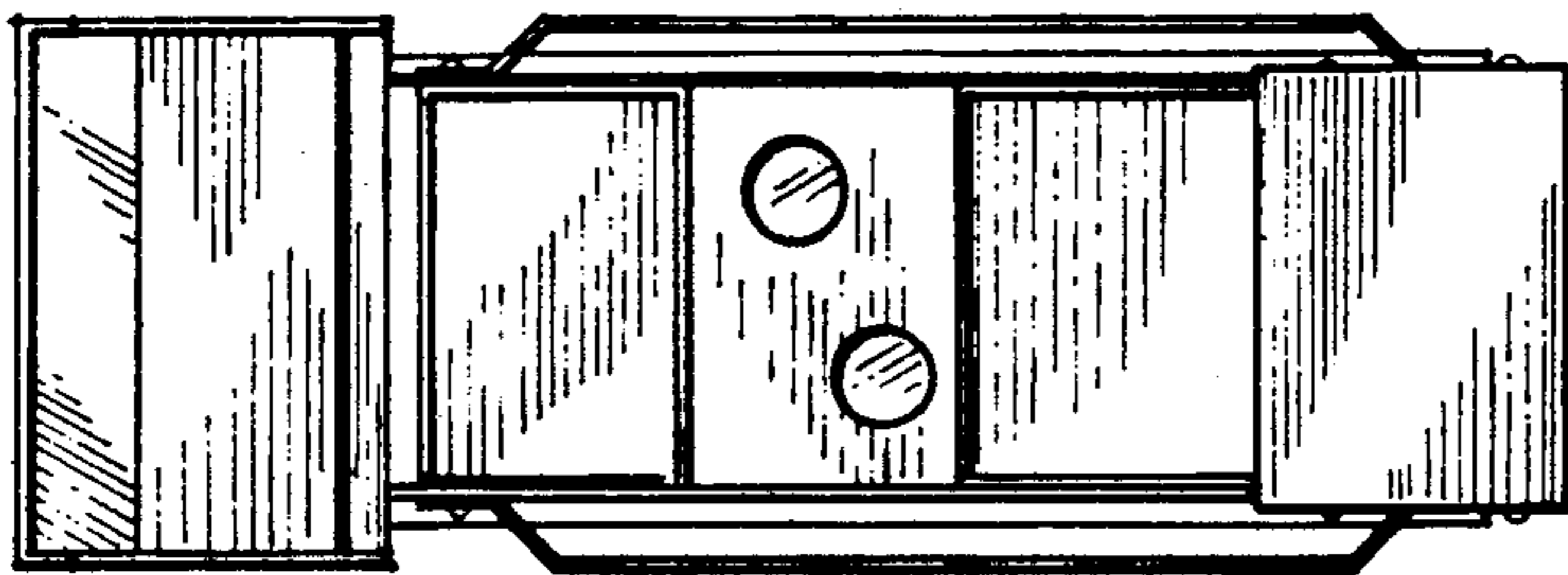

FIG. 6

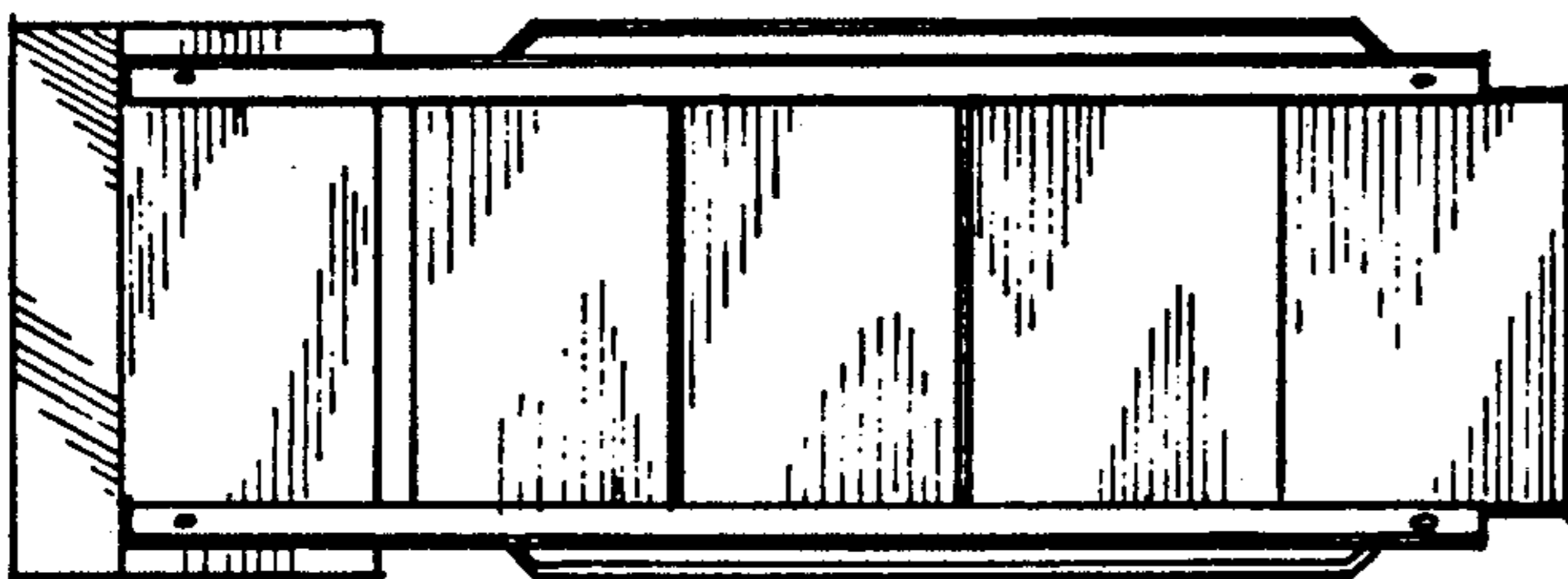

FIG. 7