

[54] COMBINED TELEPHONE STAND AND INTEGRAL HANDSET TELEPHONE

3,867,863 2/1975 Vennola et al. D21/64
4,244,265 1/1981 Tuttrup D17/22 X
4,254,685 3/1981 Rose D17/22 X

[75] Inventors: Gregory Holloway; Lynnette Holloway, both of General Delivery, PSC-1 Box 3000, Elmendorf AFB, Ak. 99506

[73] Assignees: Gregory Holloway; Lynnette Holloway

[**] Term: 14 Years

[21] Appl. No.: 290,564

[22] Filed: Dec. 27, 1988

[52] U.S. Cl. D14/143; D14/248; D14/252

[58] Field of Search D14/143, 148, 147, 142, D14/189; D21/64; D10/6; D17/22, 24, 104; 279/434

[56] References Cited

U.S. PATENT DOCUMENTS

- D. 54,385 2/1920 Cusolito et al. D14/176
- D. 260,017 7/1981 Thomas .
- D. 262,107 12/1981 Thomas D14/143
- D. 272,621 2/1984 Snyder D14/143
- D. 276,722 12/1984 Festa D14/143
- D. 284,569 7/1986 Anz D14/143
- D. 287,584 1/1987 Huang D14/143
- D. 292,797 11/1987 McNeil D14/143

OTHER PUBLICATIONS

Sears Xmas Wish Book 1986: Drums on p. 616: Variations.

Funk & Wagnalls Co., "Practical Standard Dictionary", ©1933: at p. 756: Items 1, 3, 4 Drums.

Primary Examiner—Horace B. Fay, Jr.

[57] CLAIM

The ornamental design for combined telephone stand and integral handset telephone, as shown and described.

DESCRIPTION

FIG. 1 is a top plan view of a combined telephone stand and integral handset telephone showing our new design in cradled relationship of handset and stand

FIG. 2 is a side elevational view thereof; the side opposite being a mirror image

FIG. 3 is a top plan view thereof, with the handset removed

FIG. 4 is a bottom plan view thereof

FIG. 5 is a front, top and side perspective view of the handset and stand in cradled relationship

FIG. 6 is a top, upper end and right side perspective view of the handset telephone and

FIG. 7 is a top perspective operative view of handset's key board, transmission and receiver areas.

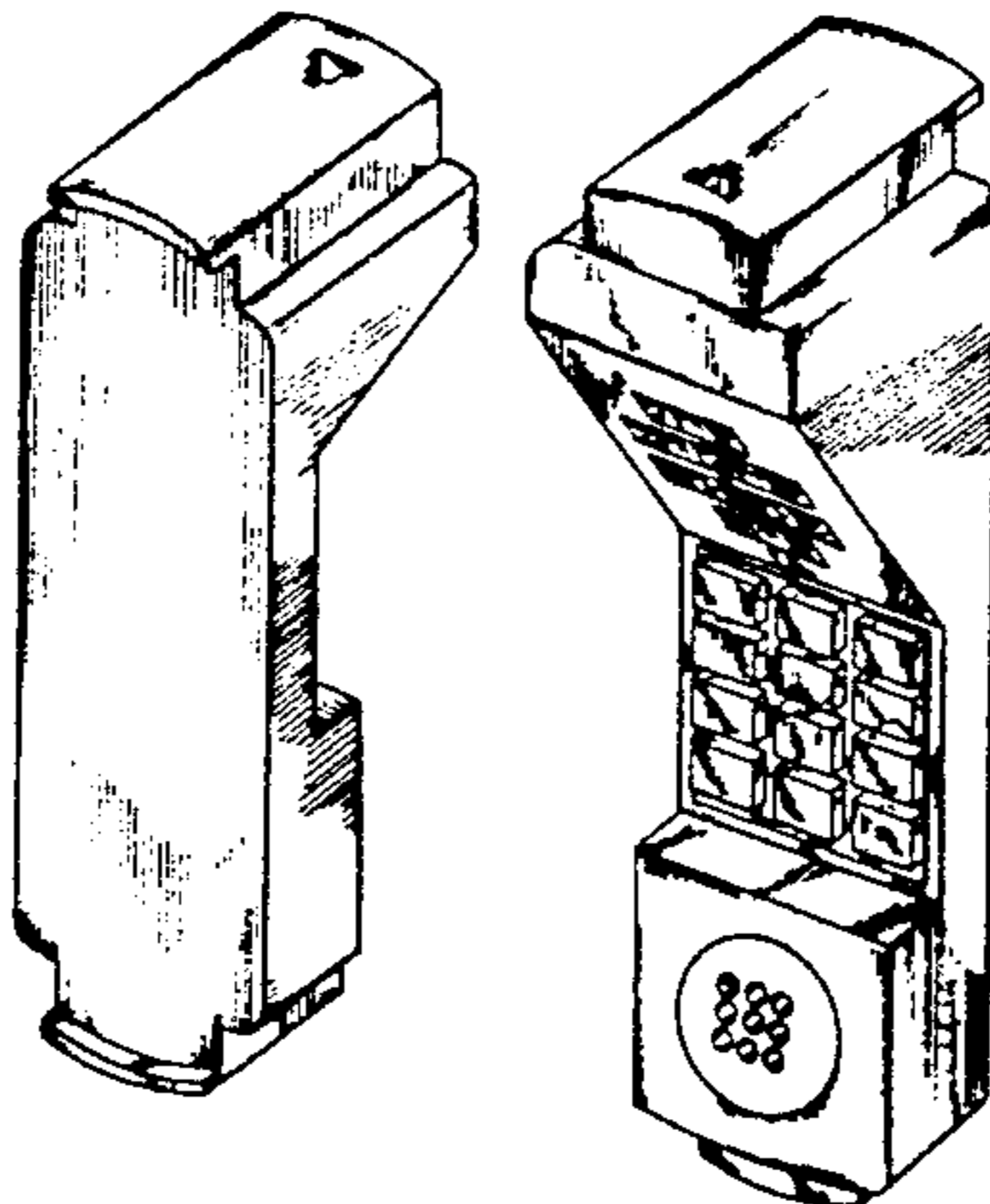
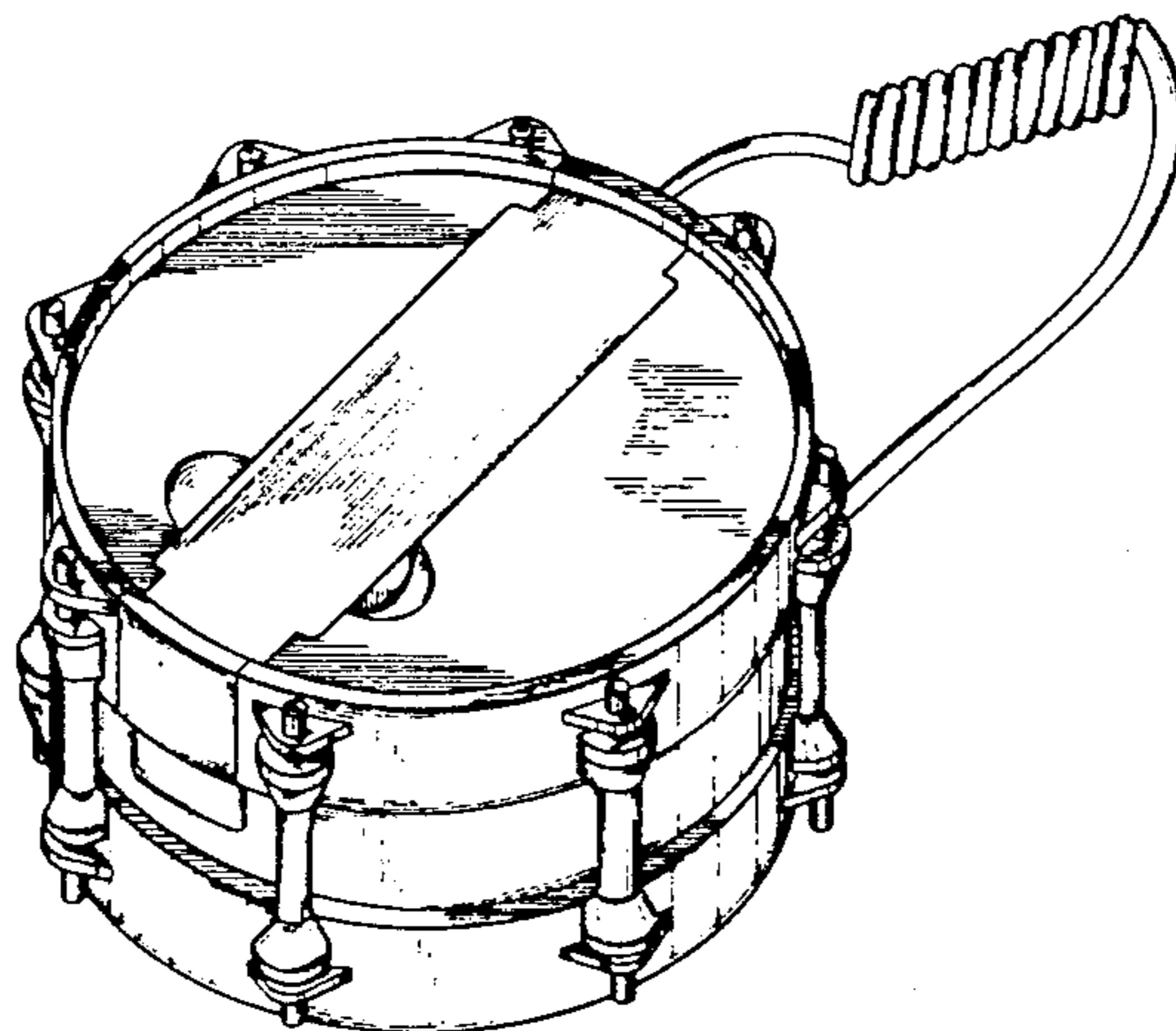

FIG. 1

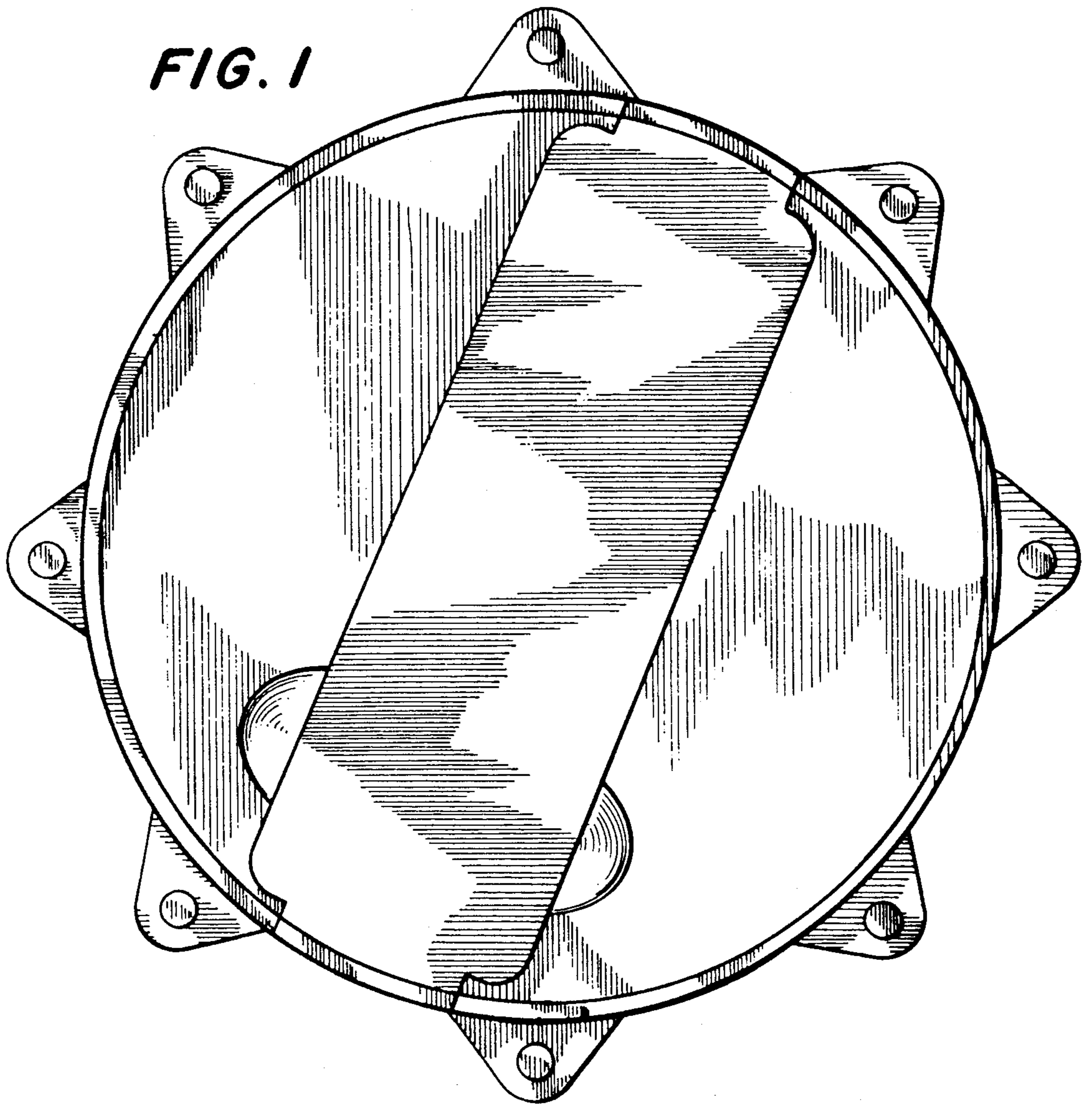
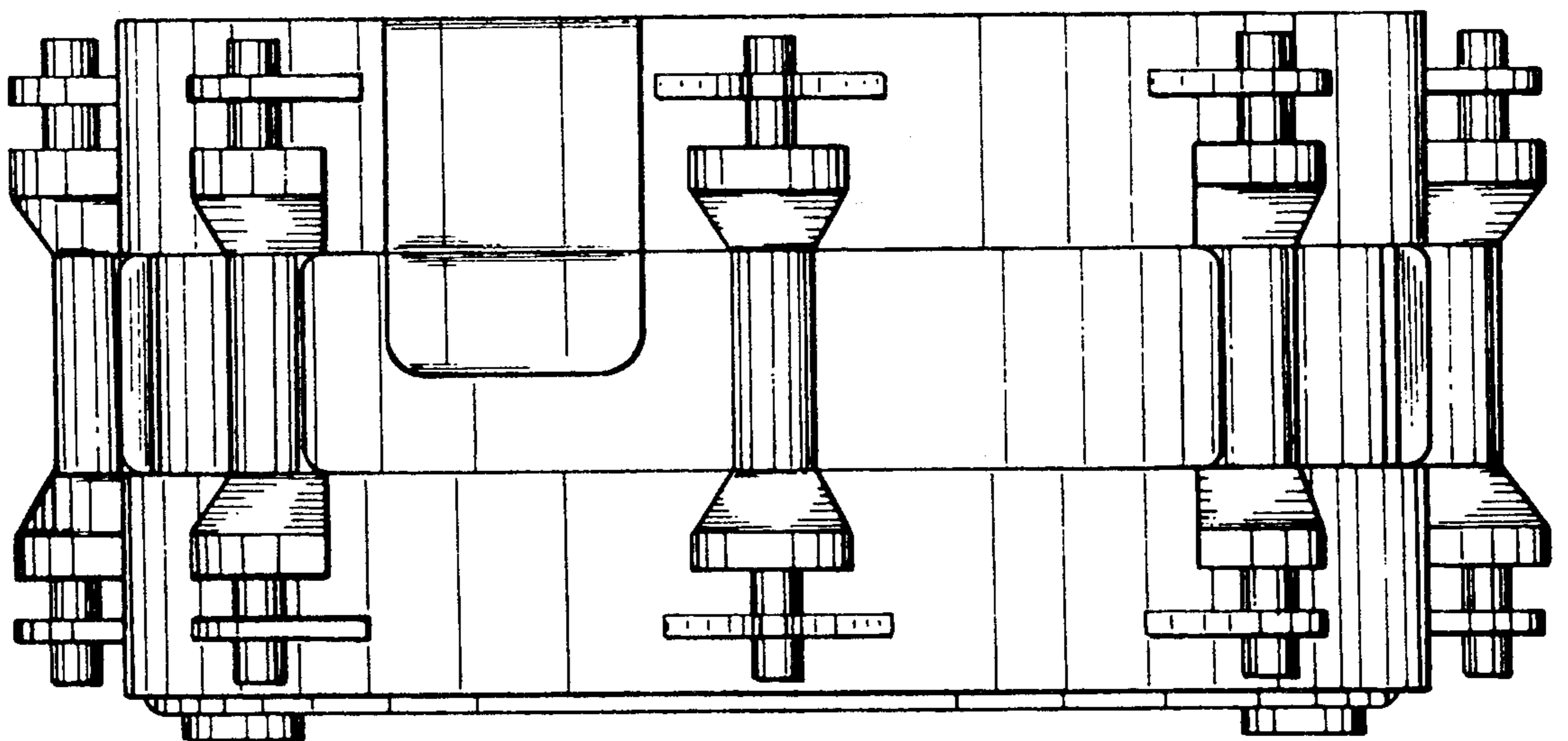

FIG. 2



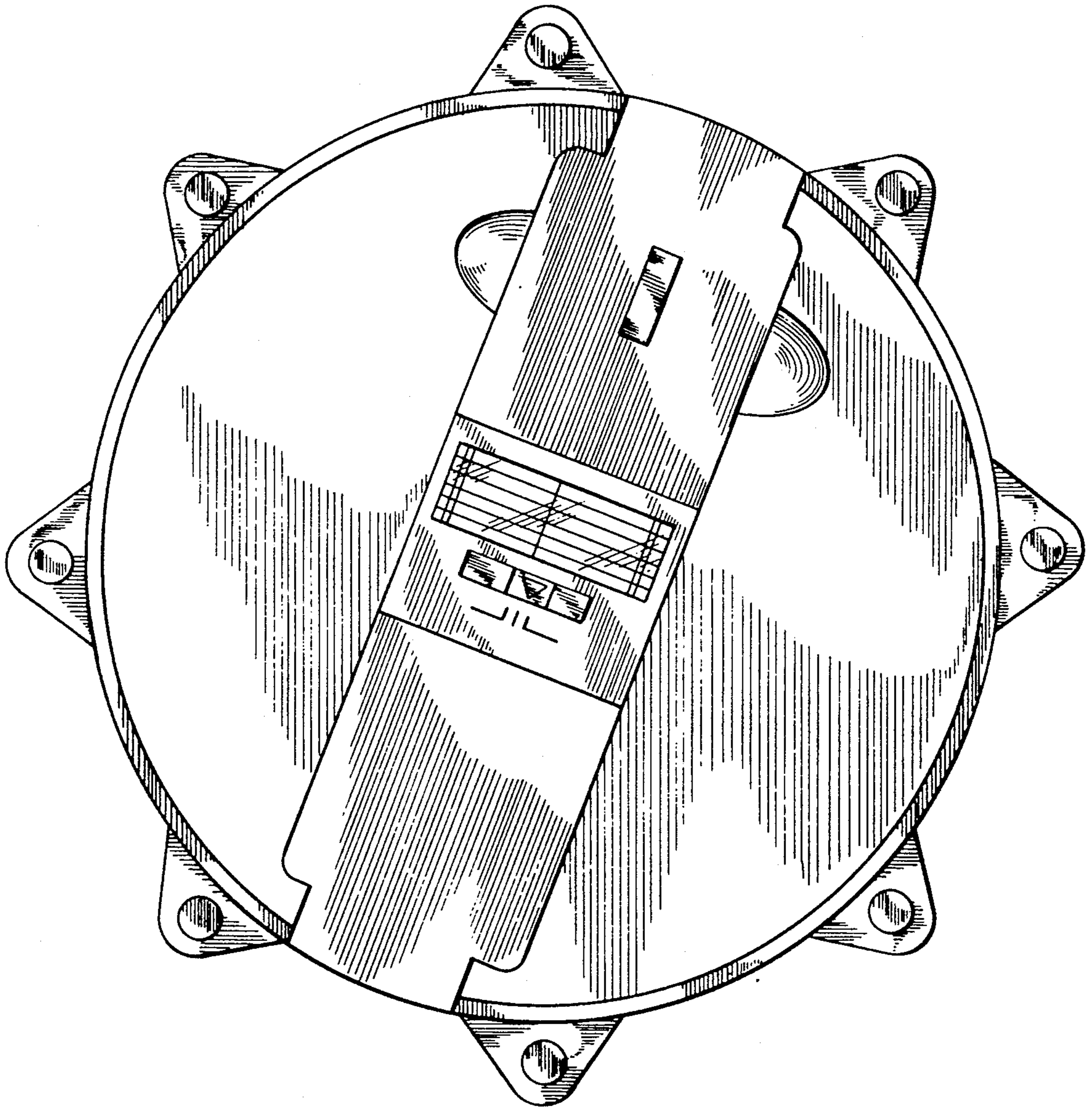

FIG. 3

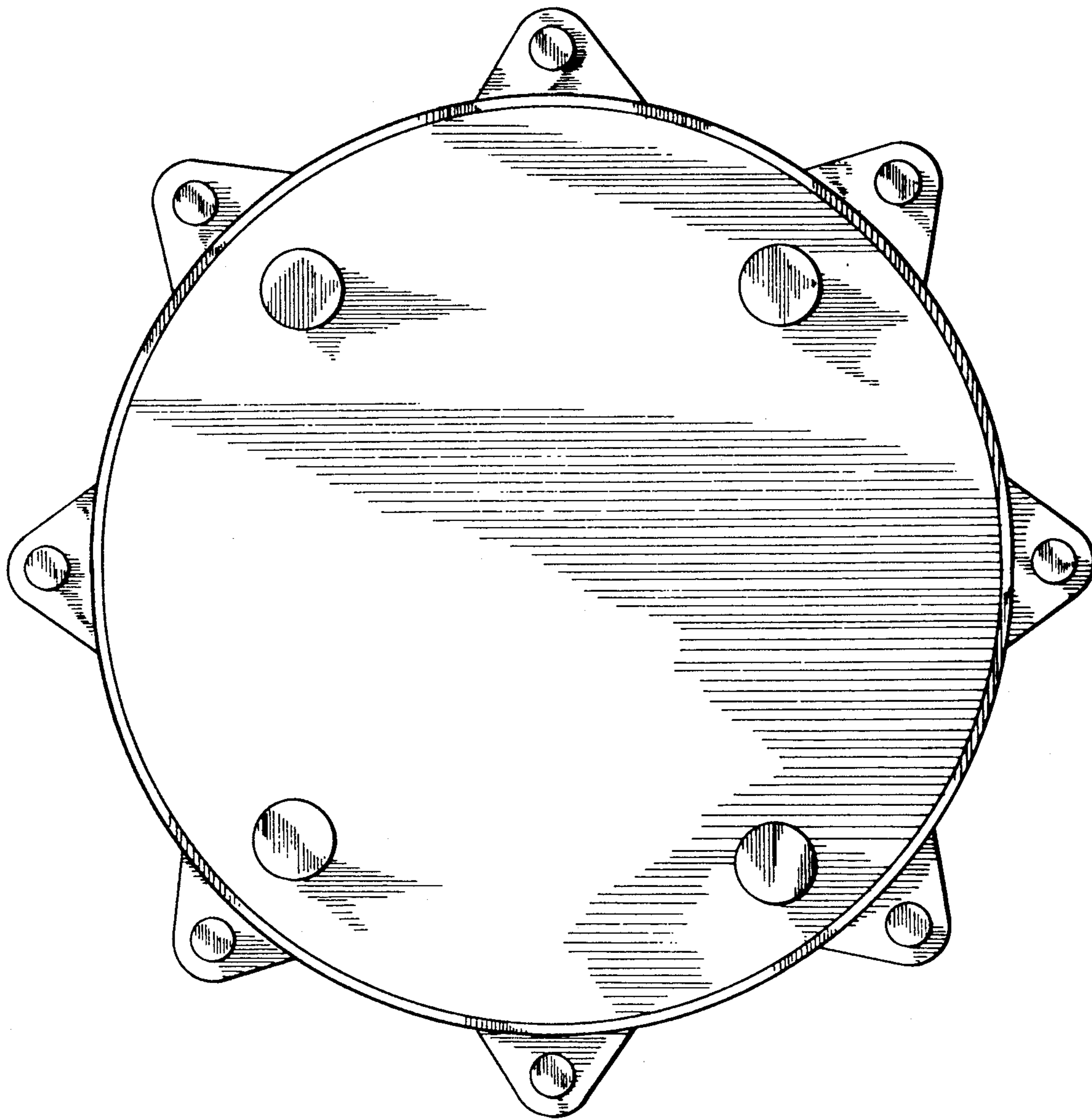

FIG. 4

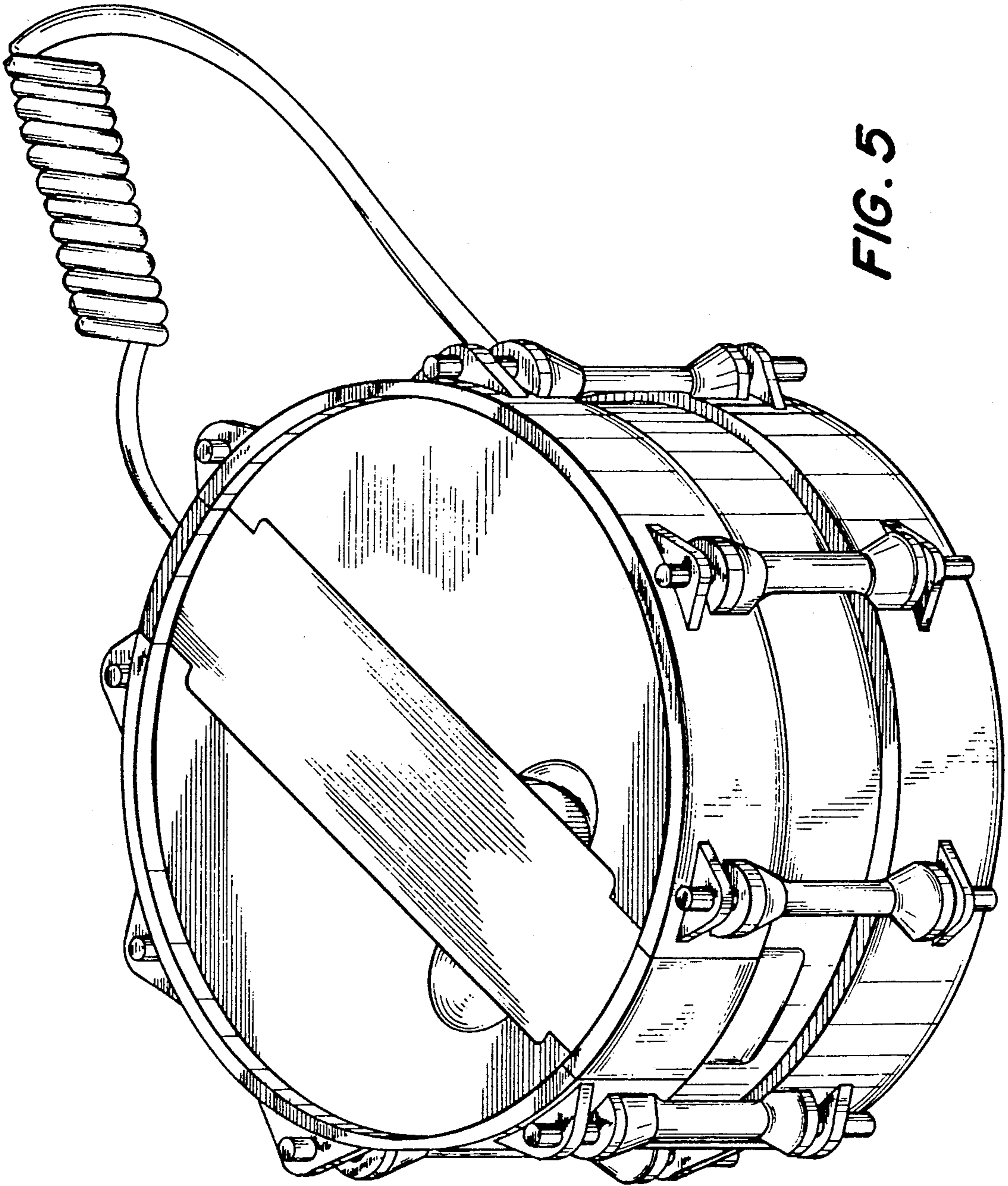

FIG. 5

FIG. 6

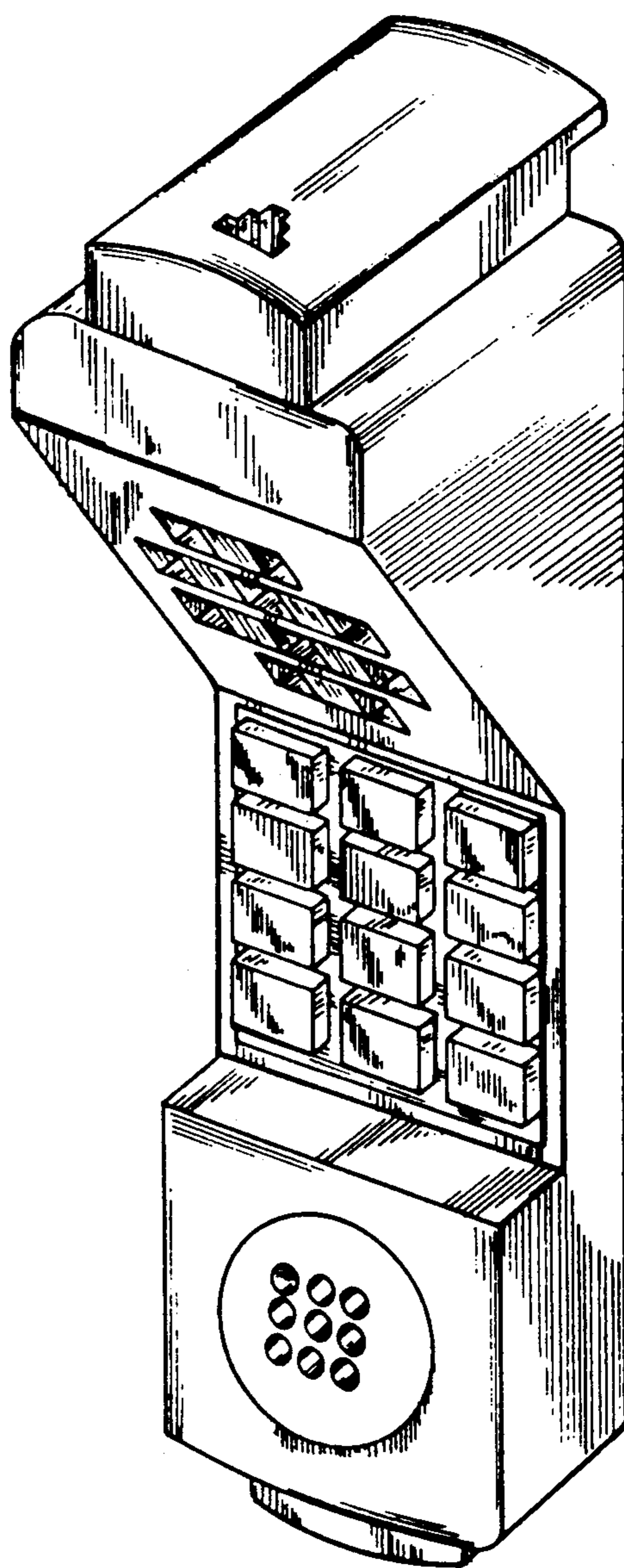
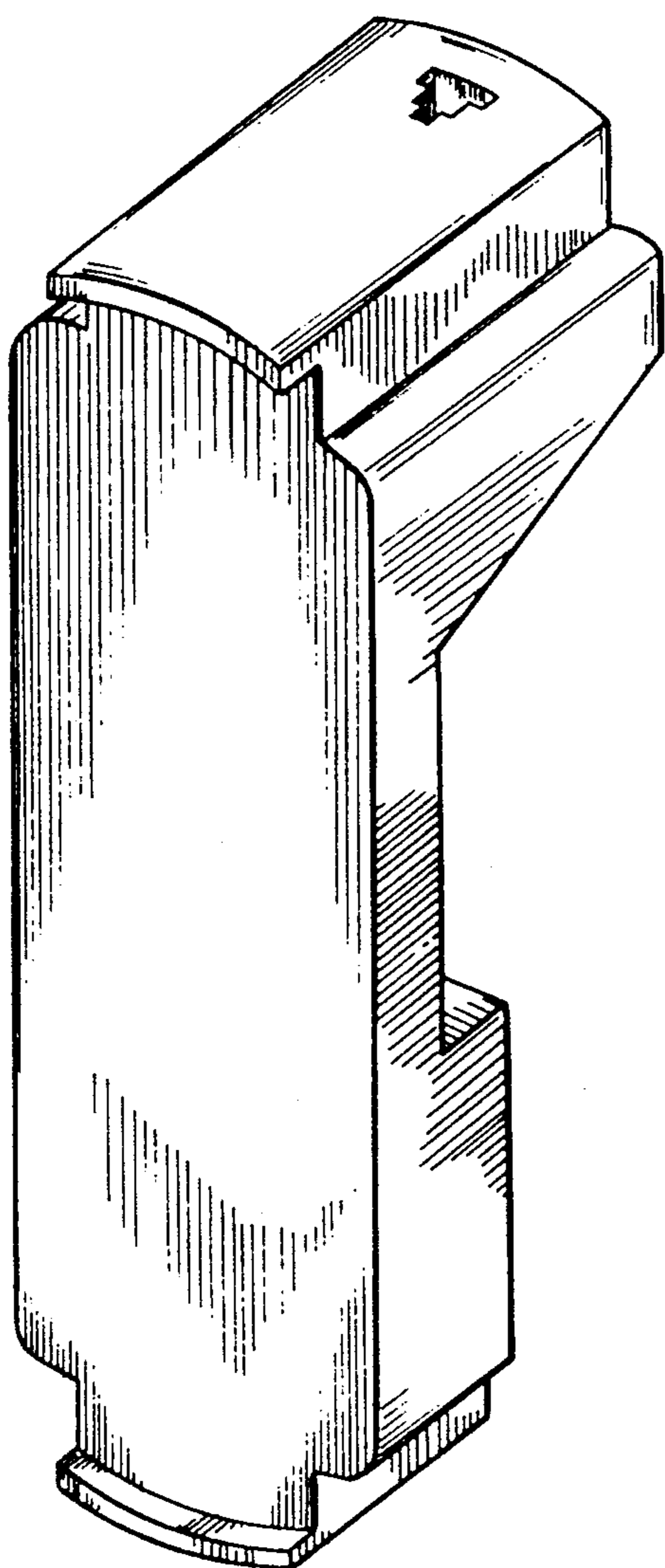

FIG. 7