

[54] AUTOMOBILE TIRE

[75] Inventors: Toru Tsuda, Tokyo; Yasutaka Enoki, Saitama; Tetsuhito Tsukagoshi, Tokyo, all of Japan

[73] Assignee: Bridgestone Corp., Tokyo, Japan

[**] Term: 14 Years

[21] Appl. No.: 317,307

[22] Filed: Feb. 28, 1989

[30] Foreign Application Priority Data

Aug. 31, 1988 [JP] Japan 63-34114

[52] U.S. Cl. D12/142

[58] Field of Search D12/141-143, D12/146-148; 152/209 R, 209 D

[56] References Cited

U.S. PATENT DOCUMENTS

- D. 287,706 1/1987 Takeuchi D12/146
- D. 294,237 2/1988 Graas et al. D12/143

OTHER PUBLICATIONS

1988 Tread Design Guide, p. 123, Fulda Fuldaflex Tire, bottom center of page.

1988 Tread Design Guide, p. 44, Hood Twin Steel Belted Radial LRR Tire, top right side of page.

1987 Tread Design Guide, p. 199, Summit Max Steel Hiway Tire, second tire in from top right side of page.

Primary Examiner—James M. Gandy
Attorney, Agent, or Firm—Sughrue, Mion, Zinn, Macpeak & Seas

CLAIM

[57] The ornamental design for an automobile tire, as shown and described.

DESCRIPTION

FIG. 1 is a perspective view of an automobile tire showing our new design, it being understood that the tread pattern is repeated throughout the circumference of the tire, the opposite side being substantially the same as that shown;

FIG. 2 is an end-elevational view thereof; and FIG. 3 is a side-elevational view thereof.

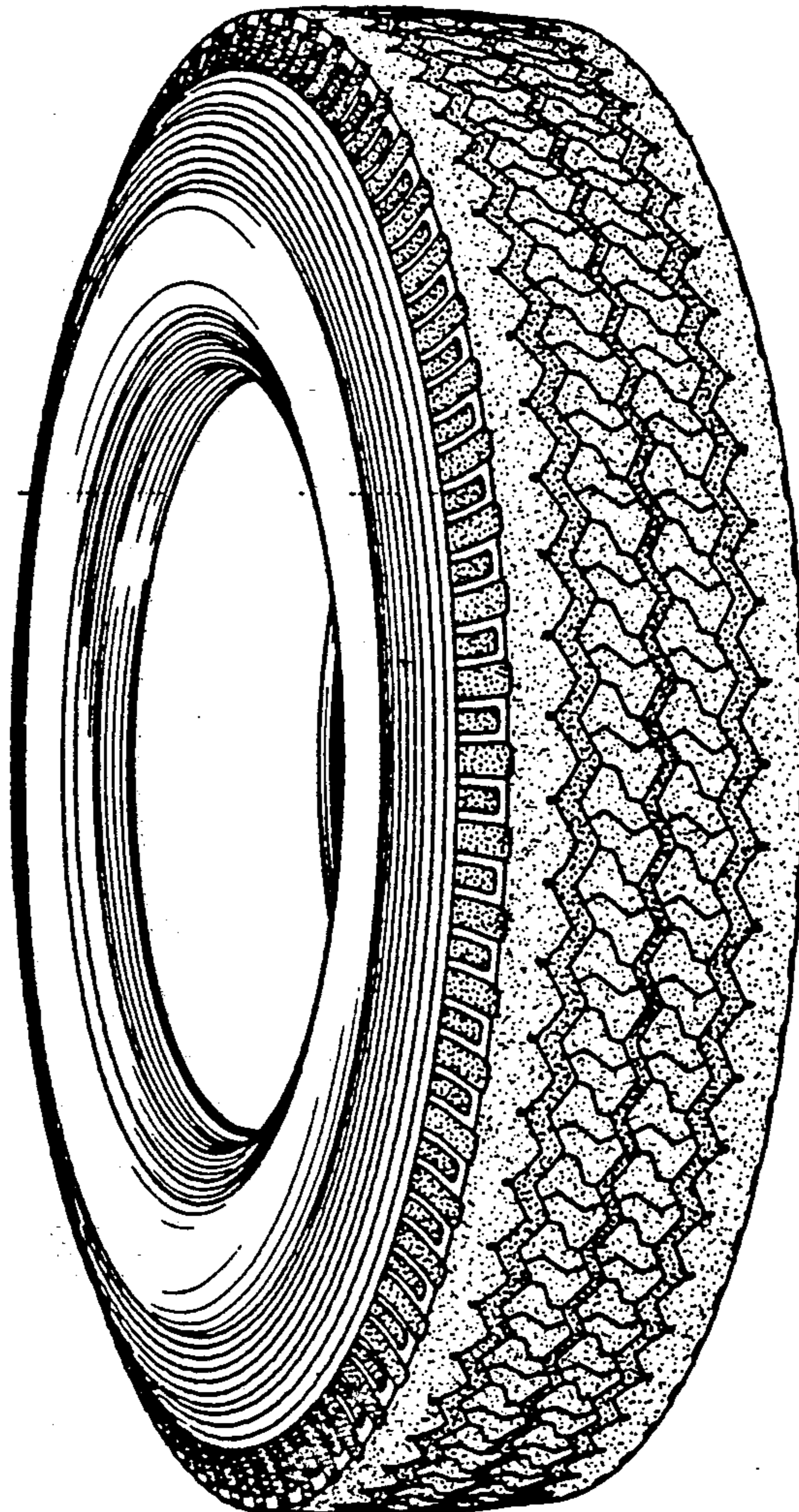

FIG. 1

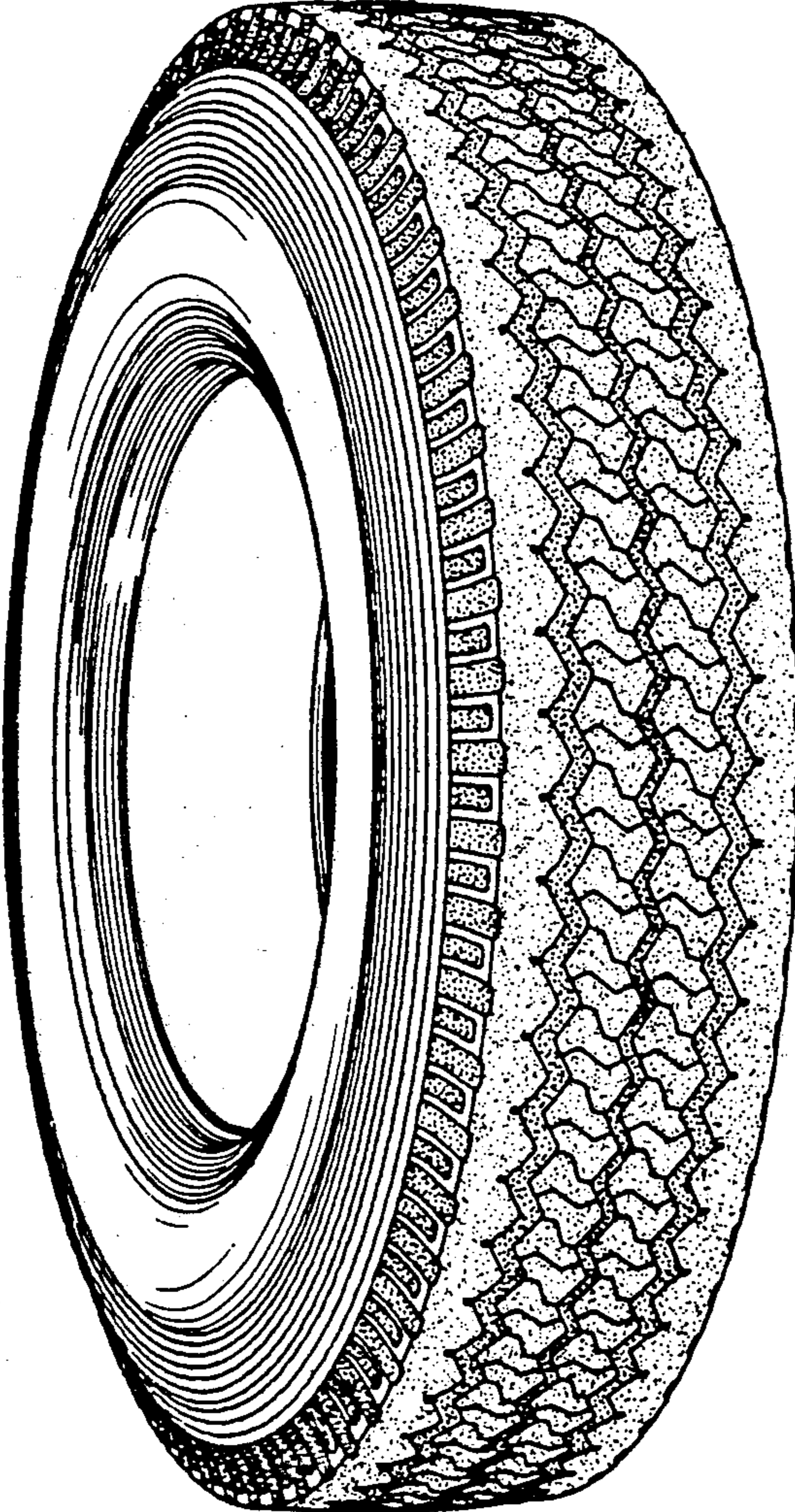

FIG. 2

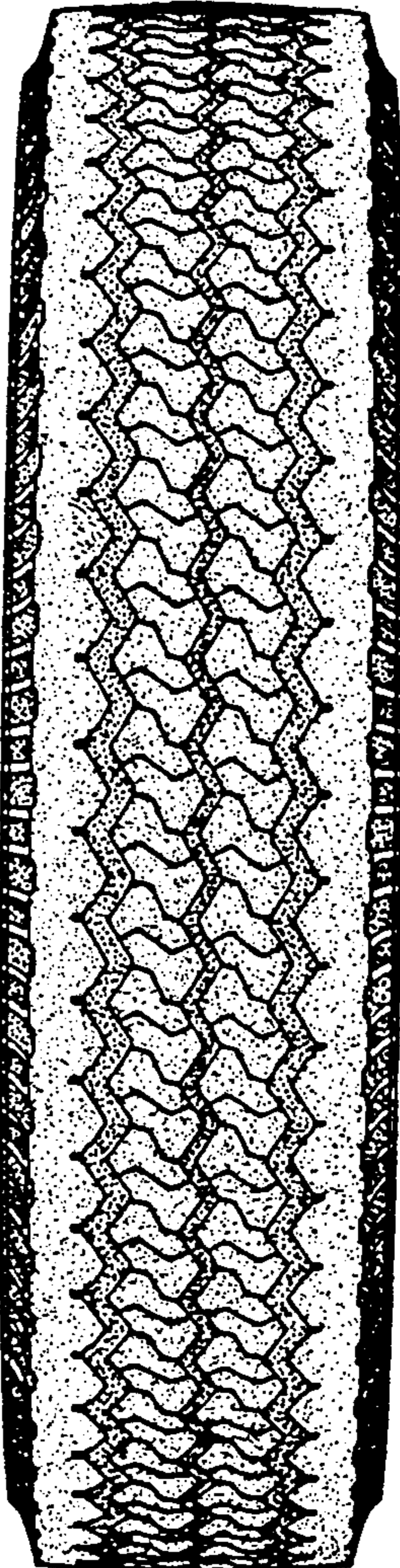

FIG. 3

