

[54] TIRE TREAD

[75] Inventors: Georges Adam, Bissen; Claude Lardo, Luxembourg, both of Luxembourg

[73] Assignee: The Goodyear Tire & Rubber Company, Akron, Ohio

[\*\*] Term: 14 Years

[21] Appl. No.: 217,573

[22] Filed: Jul. 11, 1988

[52] U.S. Cl. .... D12/142

[58] Field of Search ..... D12/141-143, D12/146-148; 152/209 R, 209 D

[56] References Cited

U.S. PATENT DOCUMENTS

D. 224,379	7/1972	Busch et al. ....	D12/141
D. 240,417	7/1976	Candiliotis .....	D12/146
D. 240,615	7/1976	Kleeh et al. ....	D12/142
D. 241,242	8/1976	Candiliotis .....	D12/142
D. 261,492	10/1981	Remy .....	D12/143
D. 265,184	6/1982	Hammond .....	D12/143
D. 286,033	10/1986	Motomura et al. ....	D12/142
D. 288,914	3/1987	Hinkel et al. ....	D12/143
2,432,847	12/1947	Woods .....	152/209 R
2,454,750	11/1948	Woods .....	152/209 R
3,698,462	10/1972	Jacobs .....	152/209 R

3,749,145 7/1973 Hart et al. .... 152/209 R

FOREIGN PATENT DOCUMENTS

2018208	4/1979	United Kingdom .
2051694	1/1981	United Kingdom .
1589141	5/1981	United Kingdom .

OTHER PUBLICATIONS

1975 Tread Design Guide, p. 12, 2nd row from bottom Goodyear Rally GT60.

Primary Examiner—James M. Gandy  
Attorney, Agent, or Firm—T. P. Lewandowski

[57] CLAIM

The ornamental design for a tire tread, as shown and described.

DESCRIPTION

FIG. 1 is a top plan view of a tire tread showing our new design, it being understood that the tread has been broken away in the middle to indicate indeterminate length;  
FIG. 2 is a greatly enlarged fragmentary top plan view thereof;  
FIG. 3 is a cross-sectional view of the tire tread taken at line 3—3 of FIG. 2; and  
FIG. 4 is an enlarged perspective view thereof formed into a ring as it would appear attached to a tire carcass.

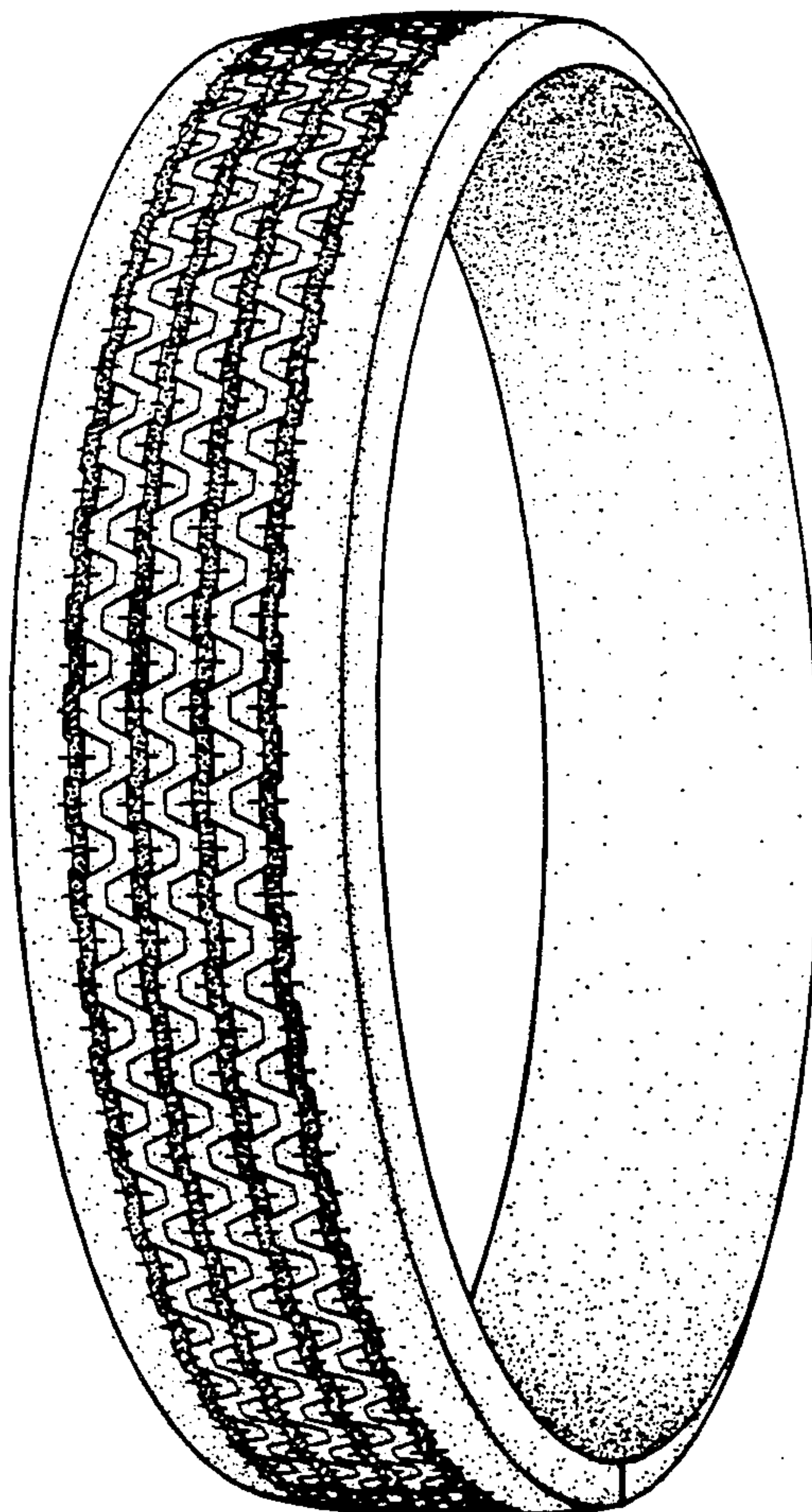

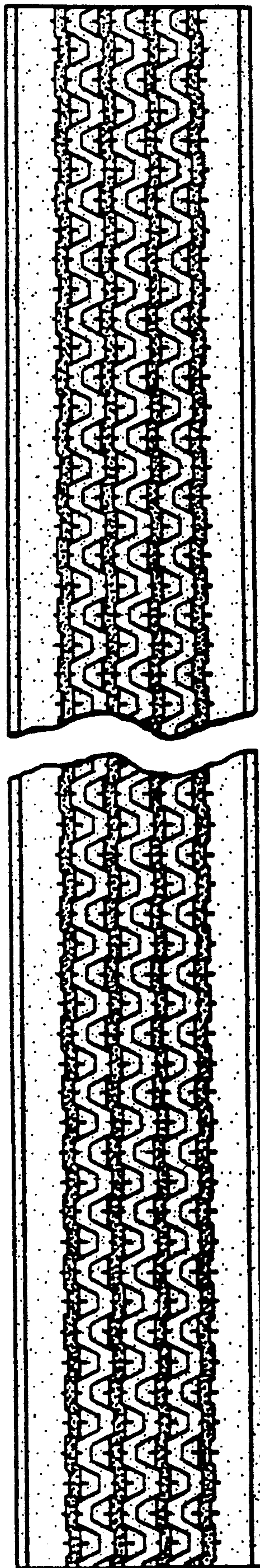

FIG. 1





FIG. 3

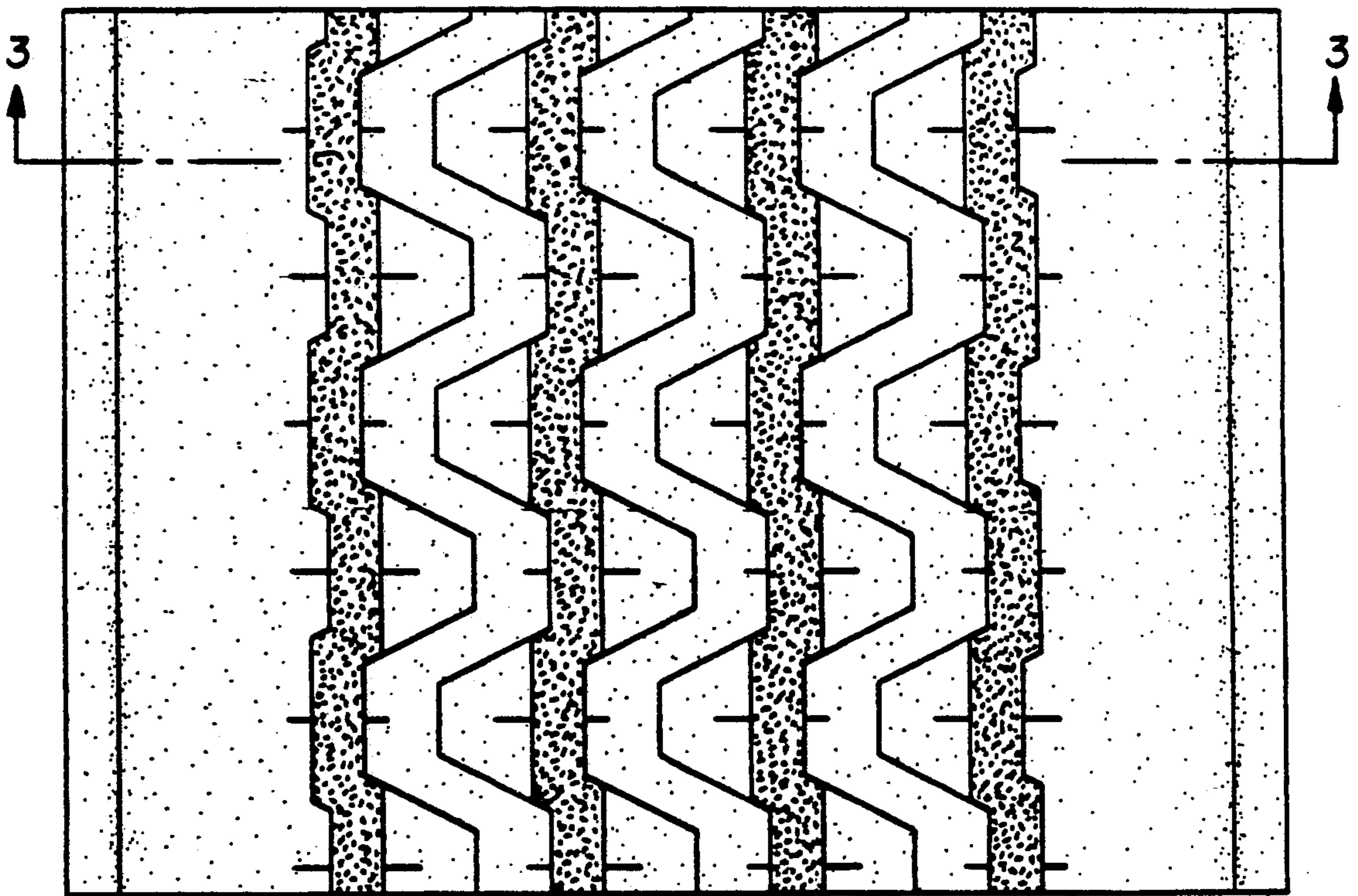

FIG. 2

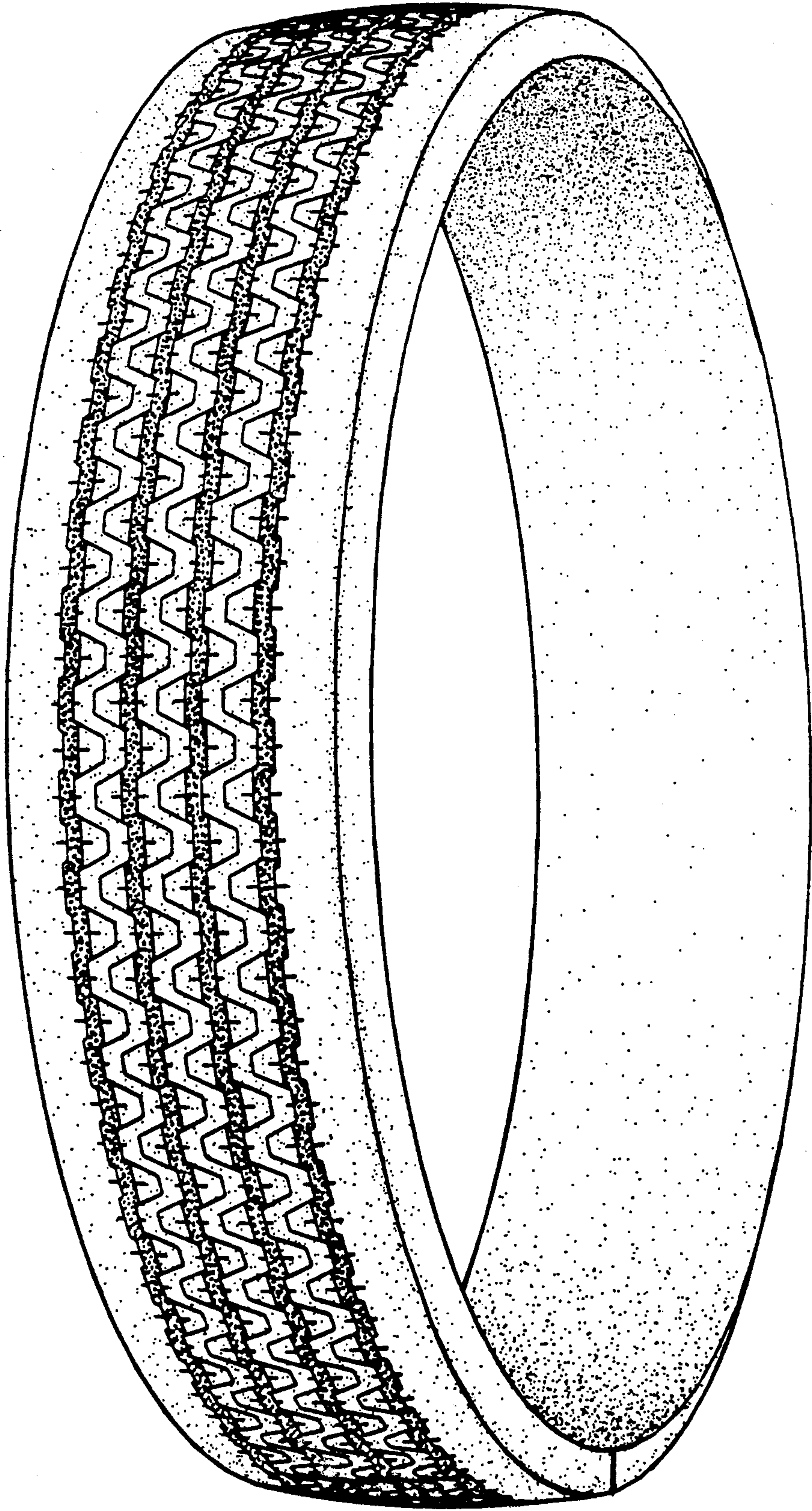

FIG. 4