

[54] **VEHICLE TIRE**

[75] **Inventor: Hisashi Shintomi, Osaka, Japan**

[73] **Assignee: The Ohtsu Tire & Rubber Co., Ltd.,
Osaka, Japan**

[**] **Term: 14 Years**

[21] **Appl. No.: 170,974**

[22] **Filed: Mar. 15, 1988**

[30] **Foreign Application Priority Data**

Sep. 16, 1987 [JP] Japan 62-37906
[52] **U.S. Cl. D12/136; D12/149**
[58] **Field of Search D12/136, 138, 140, 146-151;
152/209 R, 209 B, 209 D**

[56] **References Cited**

U.S. PATENT DOCUMENTS

D. 61,351 8/1922 Saylor D12/138

OTHER PUBLICATIONS

Spiegel 1958 Fall & Winter Catalog, p. 522, Argyle Stud-Type Mud-Snow Tire, bottom left side of page. 1987 Tread Design Guide, p. 252, Dunlop KT647 ATV Tire & KT885 ATV Tire, top center of page & second tire in from right, third row down from top respectively.

Primary Examiner—James M. Gandy
Attorney, Agent, or Firm—Armstrong, Nikaido, Marmelstein, Kubovcik, & Murray

[57] **CLAIM**

The ornamental design for a vehicle tire, as shown and described.

DESCRIPTION

FIG. 1 is a right side elevation view of a vehicle tire showing the design; FIG. 2 is a front elevation view thereof; and FIG. 3 is a perspective view thereof it being understood that the tread pattern is repeated uniformly throughout the circumference of the tire, the opposite side being substantially the same as that shown.

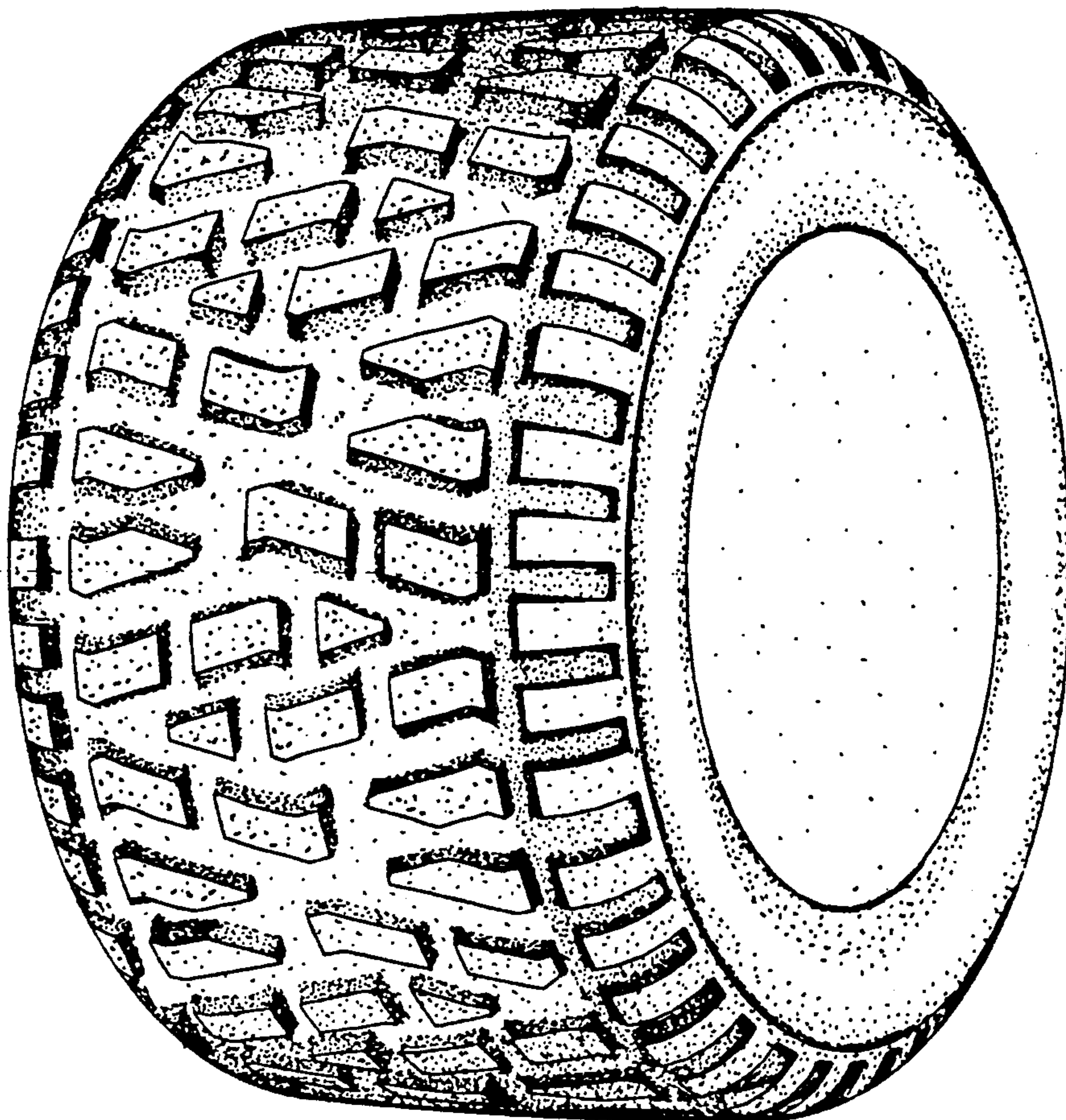
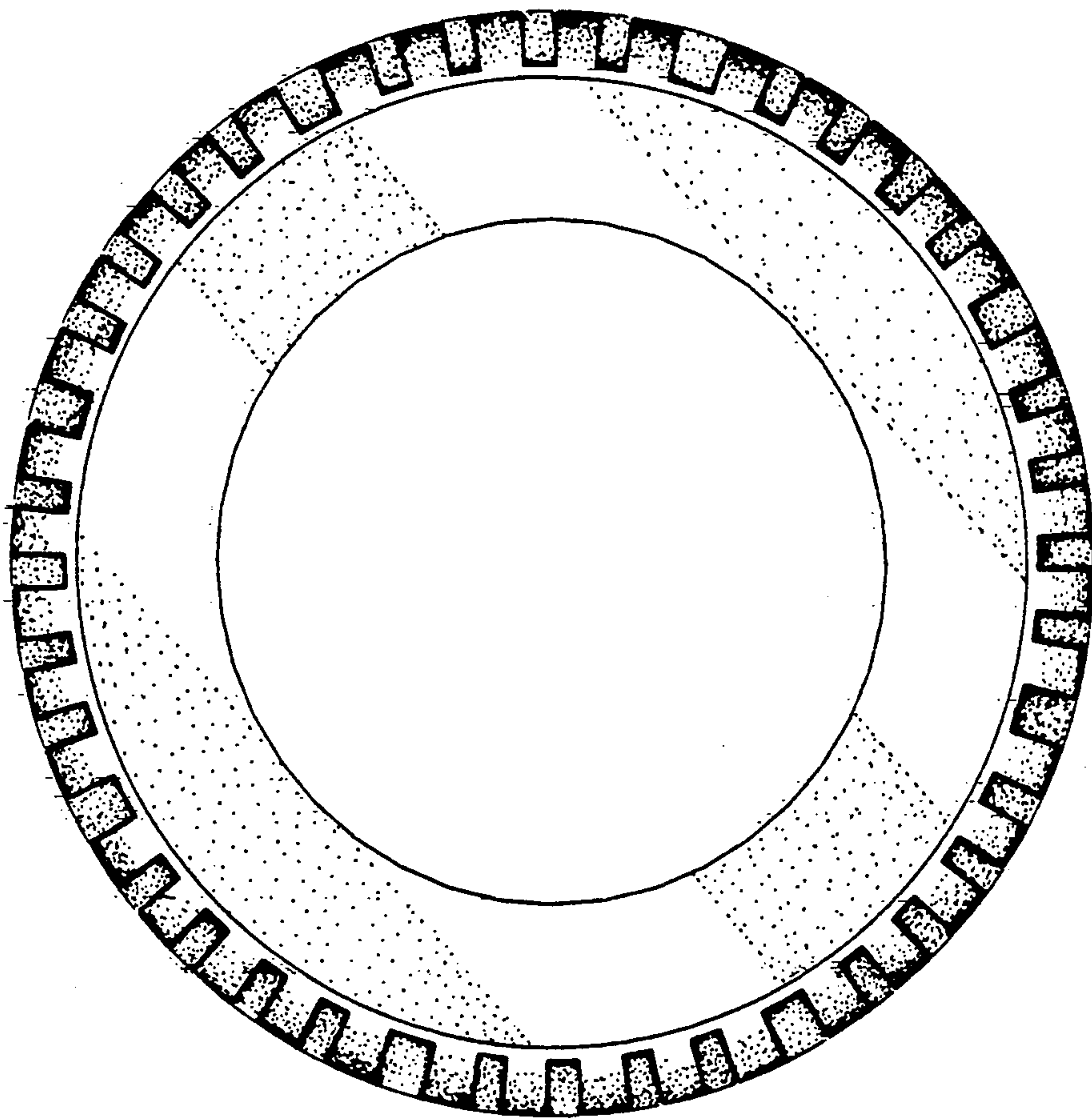

FIG. 1



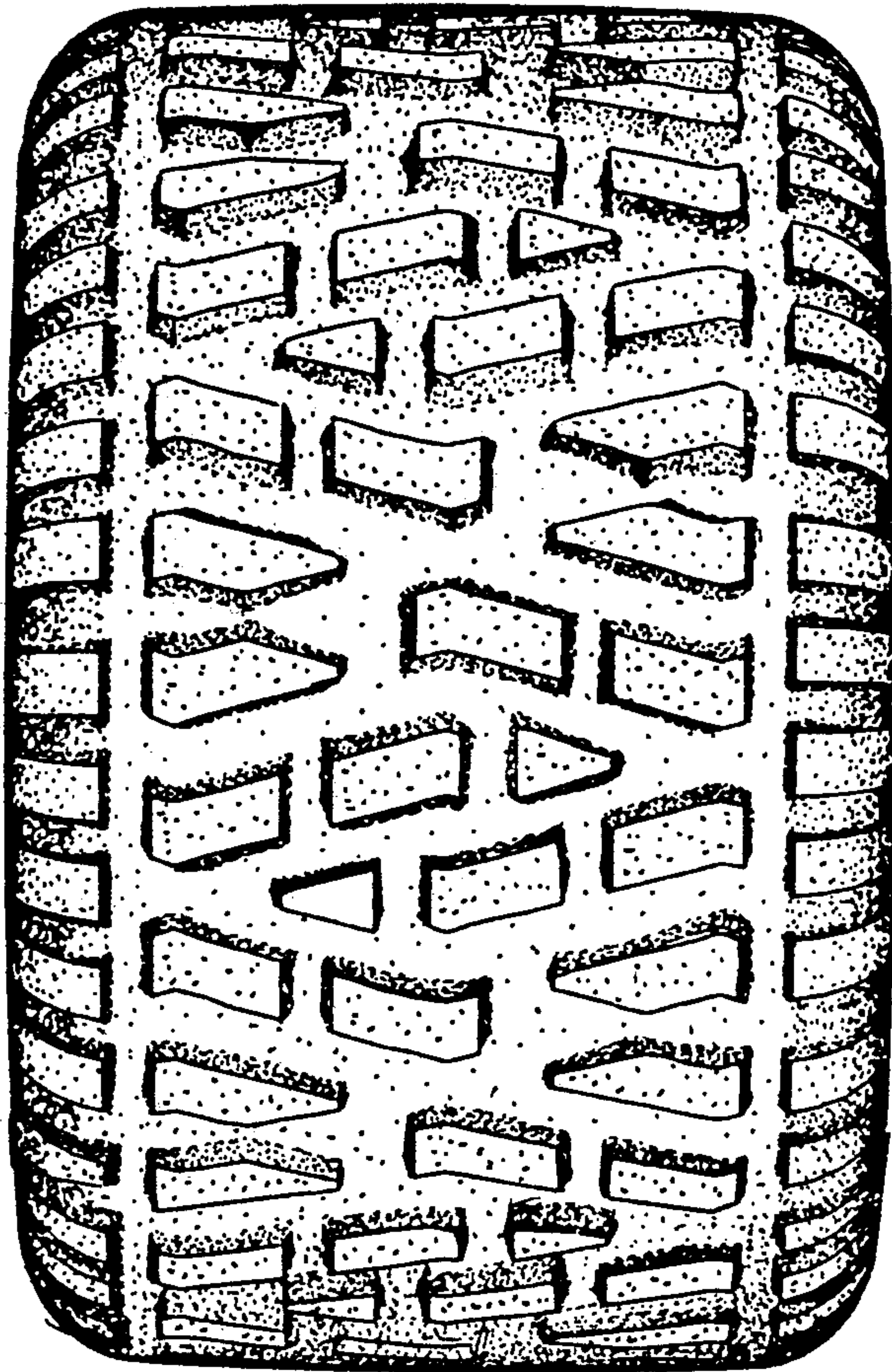

FIG. 2

FIG. 3

