

[54] WHEELCHAIR PROPULSION UNIT

[76] Inventor: Herbert E. Wood, 1397 Tamarack St.,  
Springfield, Oreg. 97477

[\*\*] Term: 14 Years

[21] Appl. No.: 252,871

[22] Filed: Sep. 30, 1988

[52] U.S. Cl. .... D12/133

[58] Field of Search ..... D12/133, 128;  
280/304.1, 250, 250.1; 297/DIG. 4

[56] References Cited

U.S. PATENT DOCUMENTS

4,471,972 9/1984 Young ..... 280/304.1  
4,865,344 9/1989 Romero, Sr. et al. .... 280/304.1

FOREIGN PATENT DOCUMENTS

318677 6/1989 European Pat. Off. .... 280/250.1  
2213438 8/1989 United Kingdom ..... 280/250.1

Primary Examiner—Kay H. Chin  
Attorney, Agent, or Firm—Richard C. Litman

[57] CLAIM

The ornamental design for a wheelchair propulsion unit, as shown and described.

DESCRIPTION

FIG. 1 is a right side elevational view of a wheelchair propulsion unit showing my new design, the broken lines are for illustrative purposes only;  
FIG. 2 is a front elevational view thereof;  
FIG. 3 is a left side elevational view thereof;  
FIG. 4 is a top plan view thereof;  
FIG. 5 is an enlarged top and left side perspective view thereof;  
FIG. 6 is an enlarged bottom and left side perspective view thereof; and  
FIG. 7 is a bottom plan view thereof.  
The portion of the attachment arm in FIGS. 2, 3, 5 and 6 is shown broken for convenience of illustration.

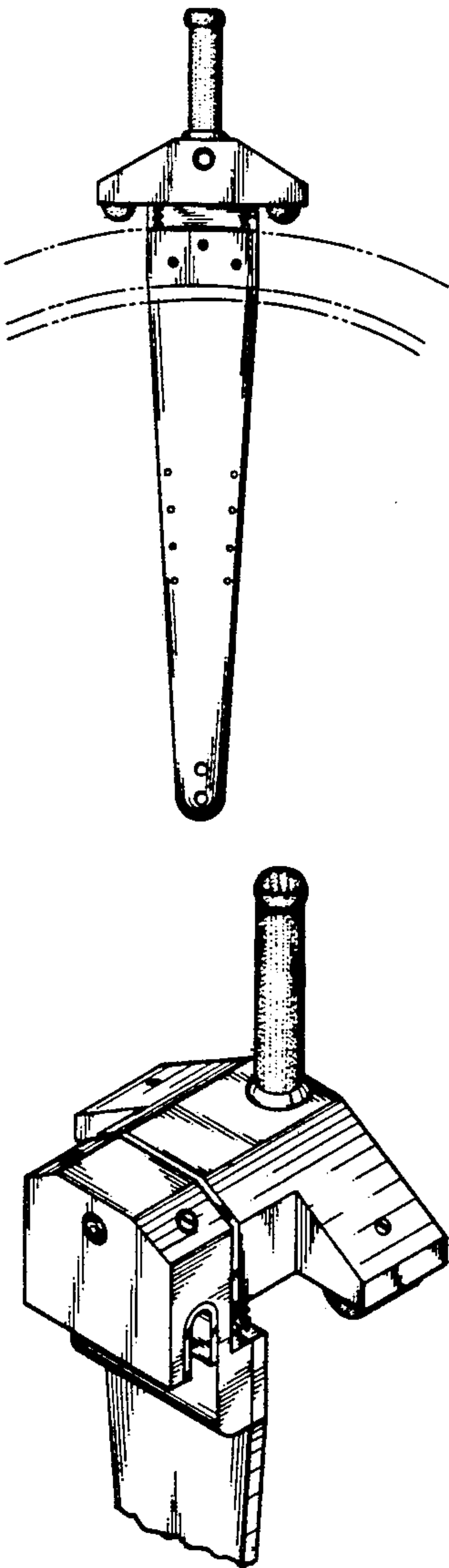

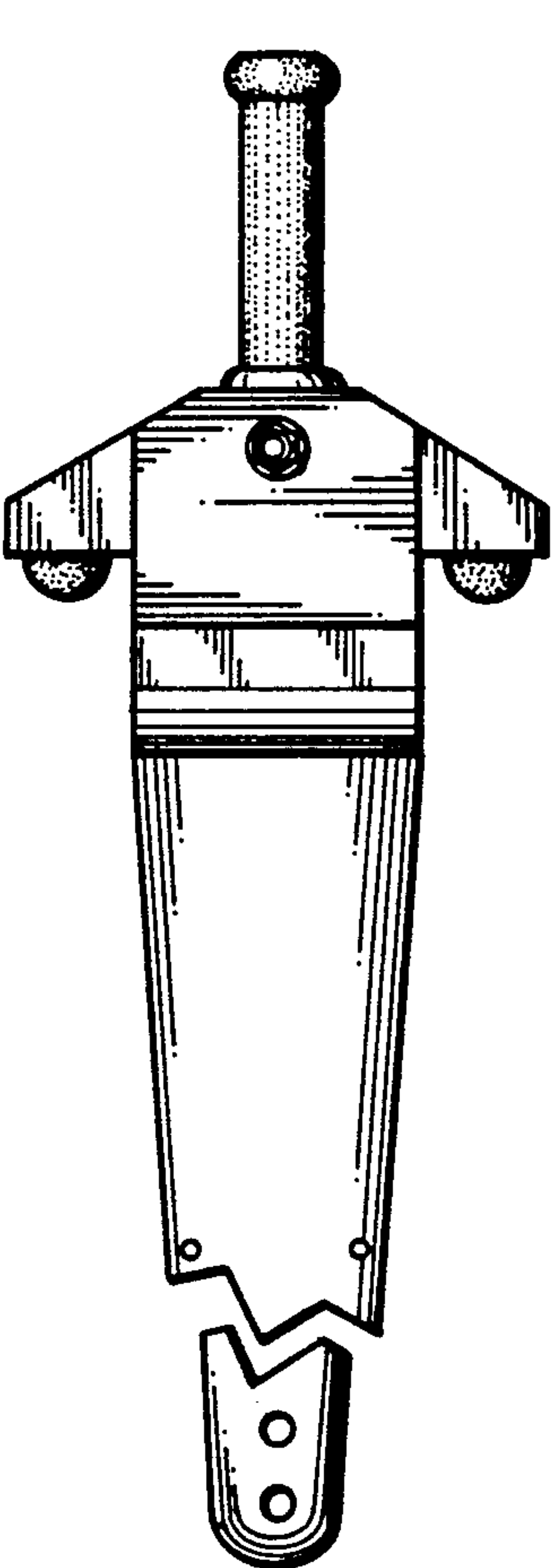
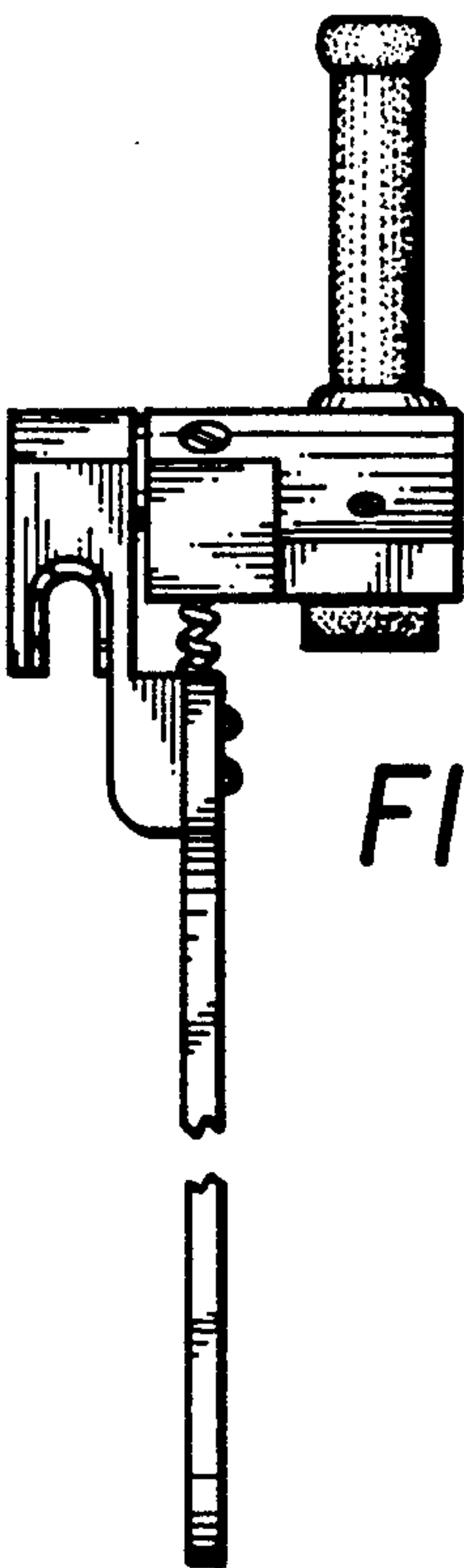
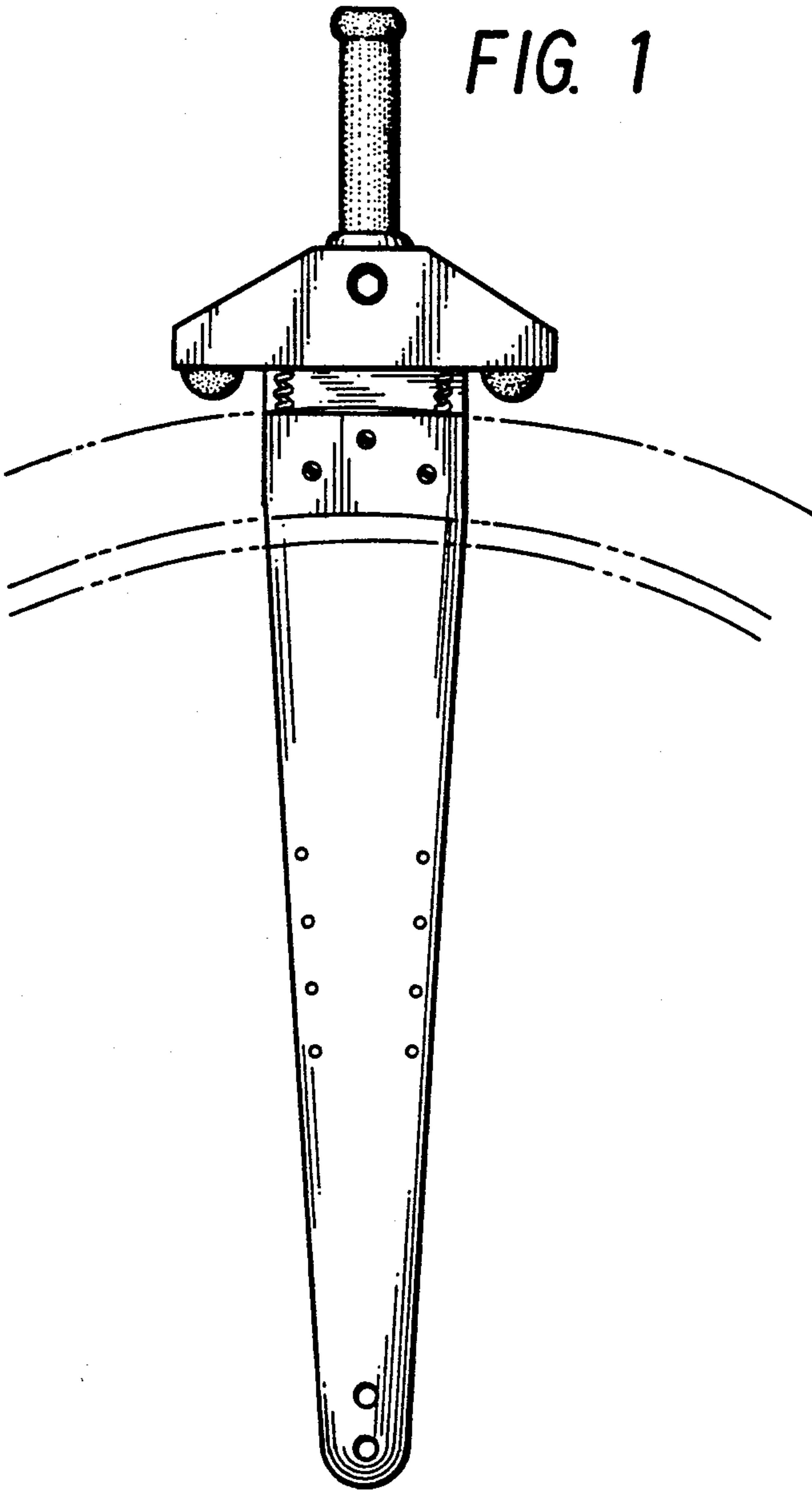
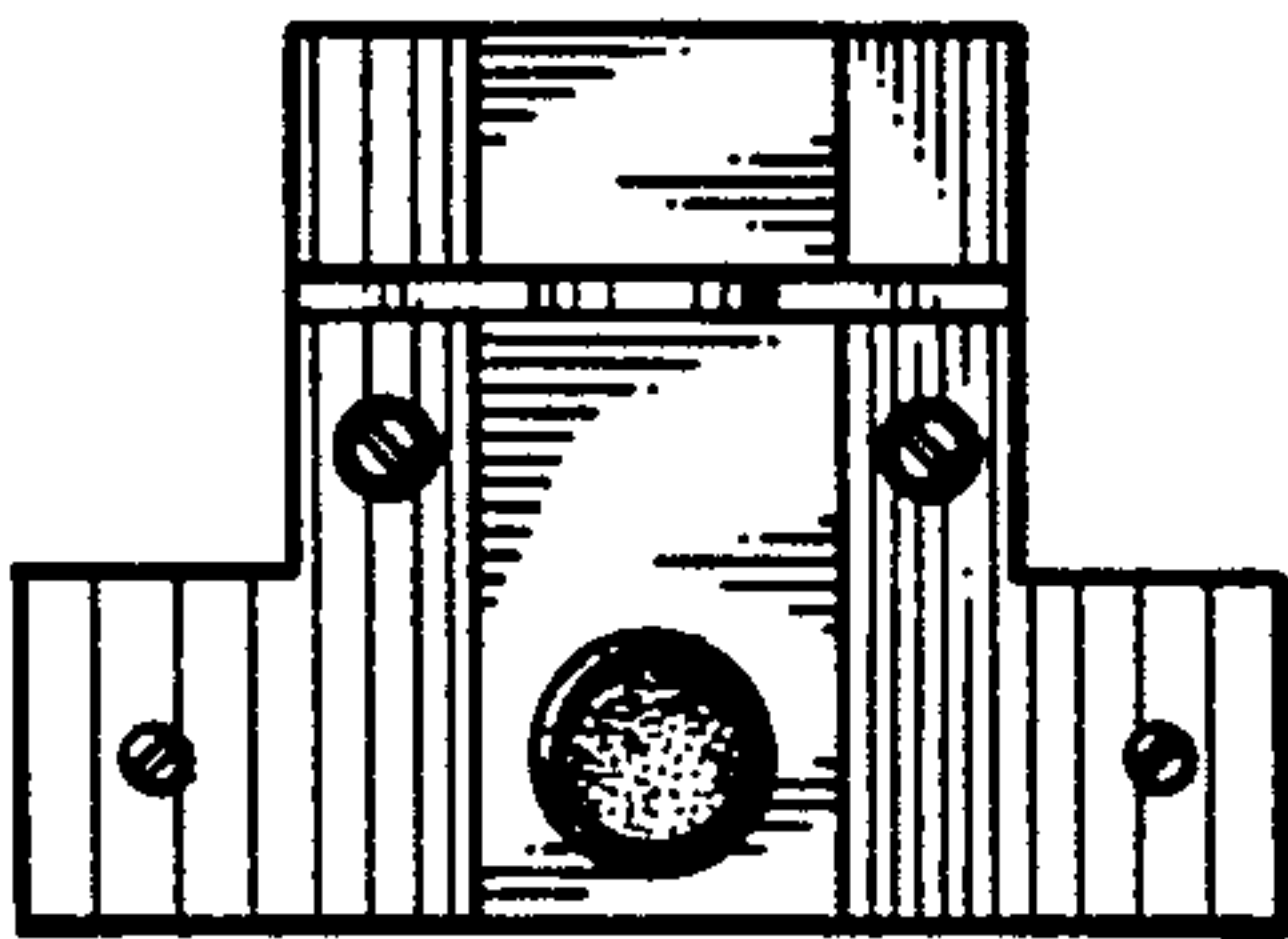

FIG. 4



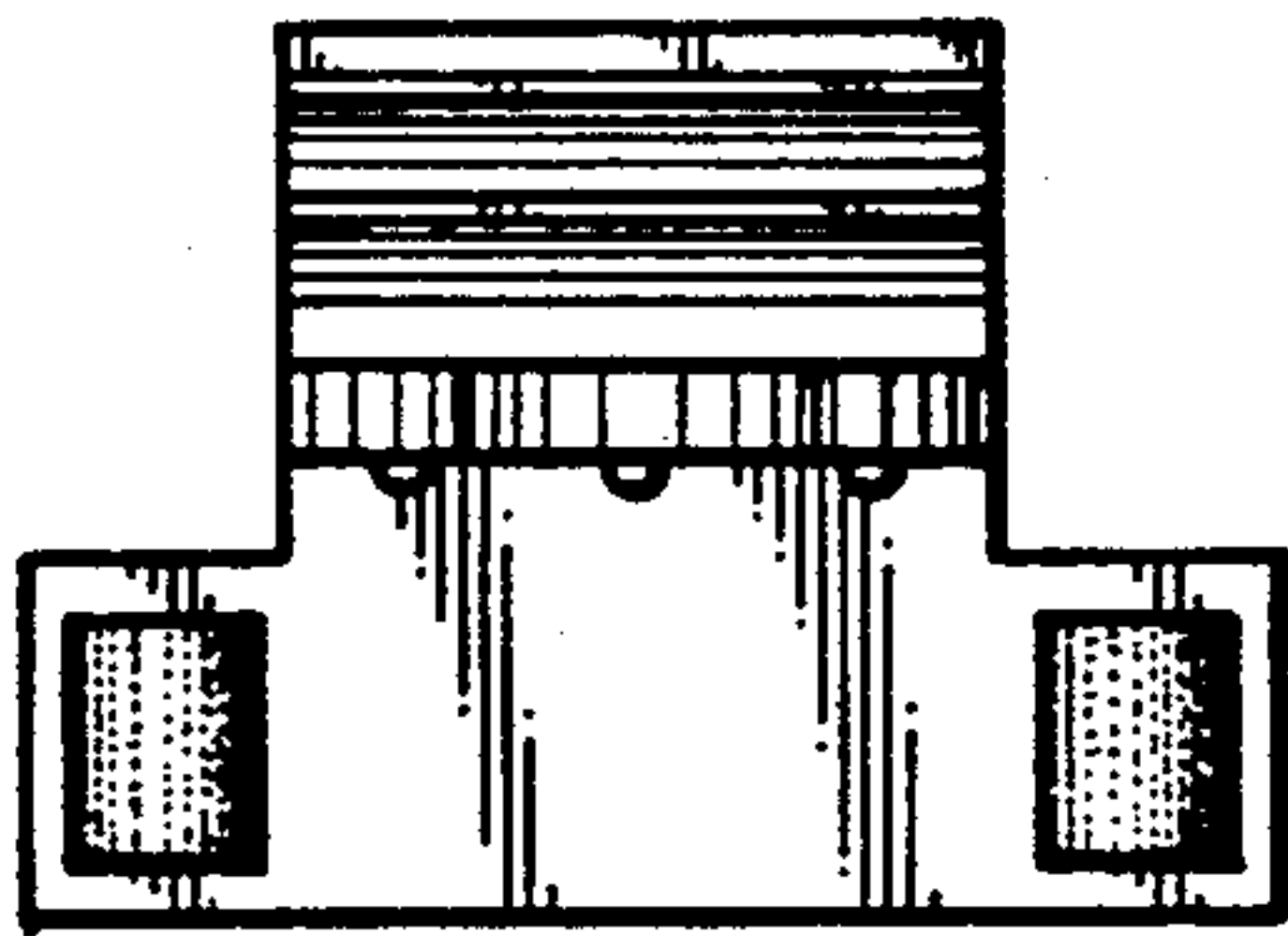

FIG. 7

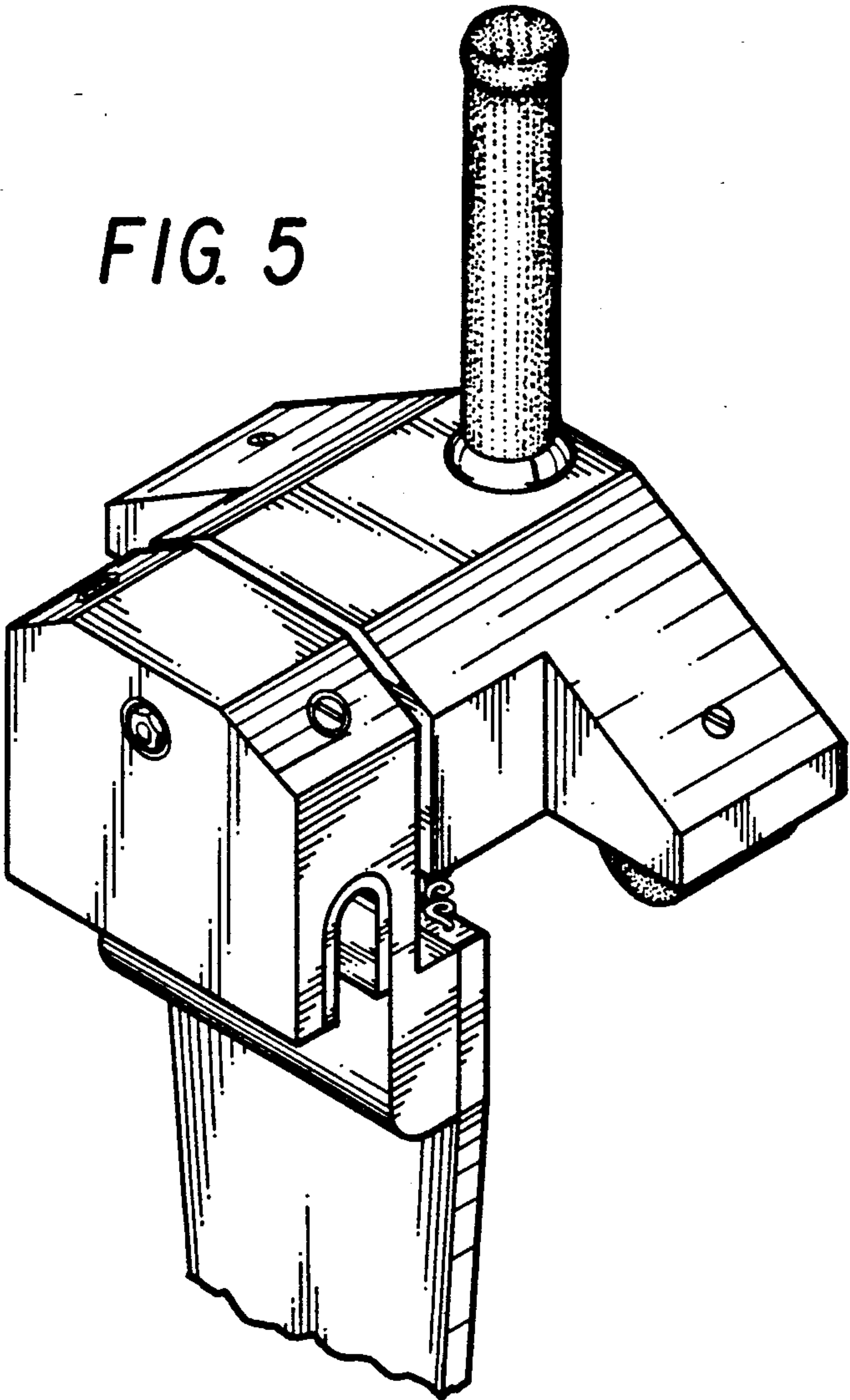

FIG. 5

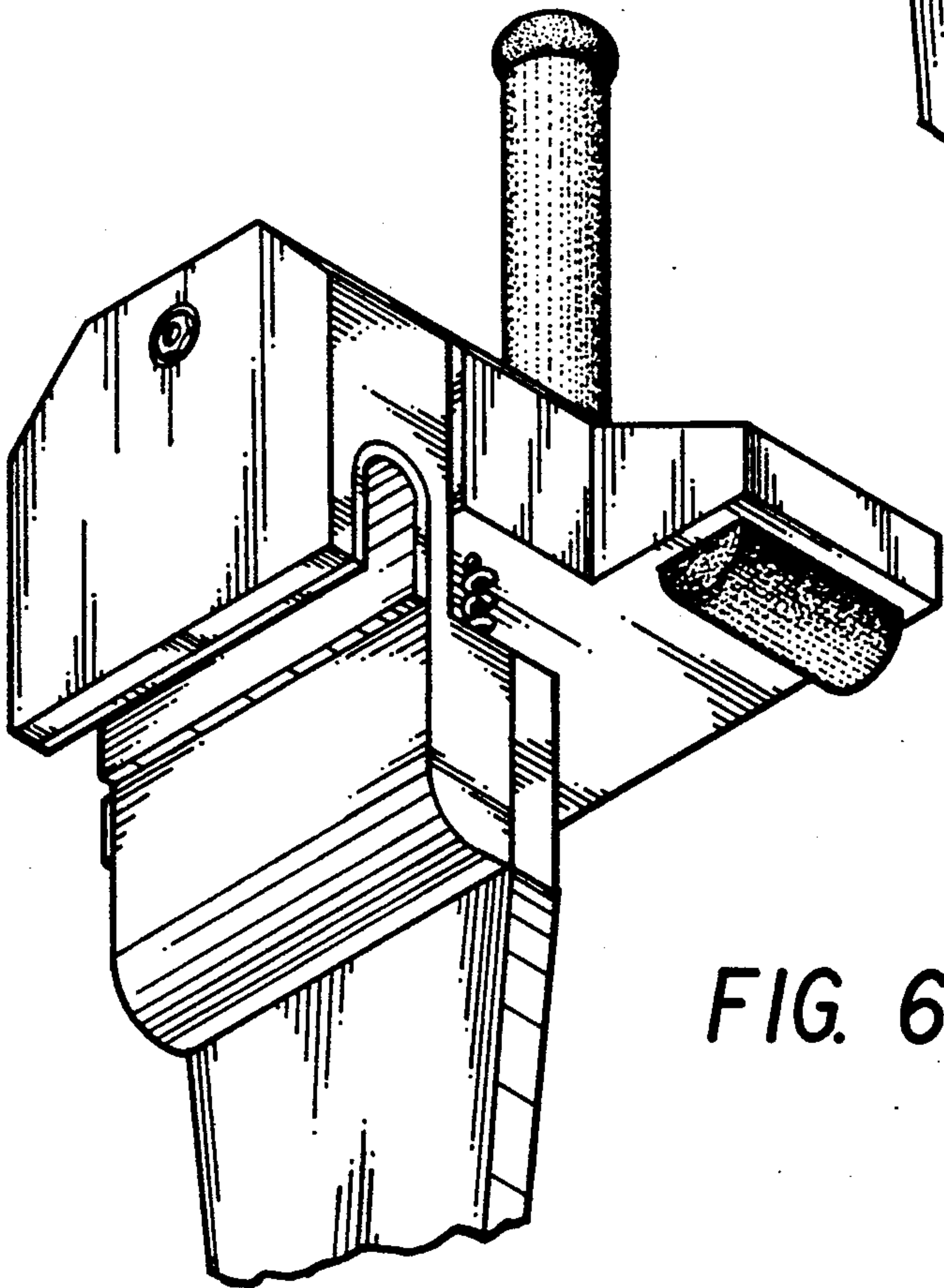

FIG. 6