

[54] CONTAINER FOR CONFECTIONERY PRODUCTS

[75] Inventor: Pietro Ferrero, Genese, Belgium

[73] Assignee: Ferrero Ardennes S.A., Arlon, Belgium

[**] Term: 14 Years

[21] Appl. No.: 249,163

[22] Filed: Sep. 23, 1988

[30] Foreign Application Priority Data

Mar. 24, 1988 [IT] Italy 53009/88[U]

[52] U.S. Cl. D9/318; D21/161

[58] Field of Search D9/307, 318, 40; D21/161; D7/573, 539; 206/457, 822; 220/376; 229/8; 446/8-13, 73, 125

[56] References Cited

U.S. PATENT DOCUMENTS

- D. 21,231 12/1891 Menke D99/37
- D. 69,505 2/1926 Fields D9/318
- D. 89,164 2/1933 Abel D9/318
- D. 111,793 10/1938 Myers D9/318
- D. 152,431 1/1949 Payne D9/318
- D. 153,775 5/1949 Dubiner D99/40
- D. 193,402 8/1962 Florence D99/40
- D. 199,418 10/1964 Katz D9/318
- D. 217,174 4/1970 Northrup D21/186 X
- D. 220,168 3/1971 Gelak et al. D9/416
- D. 235,930 7/1975 Cone D9/318
- D. 243,428 2/1977 Thrush D7/539
- D. 248,172 6/1978 Tapdrup D21/161

- D. 261,914 11/1981 Marconi D21/161
- D. 267,896 2/1983 Nuttall et al. D21/161
- D. 287,334 12/1986 Ferrero D9/318
- D. 291,938 9/1987 Kauffman D99/40
- D. 302,868 8/1989 Tsai D21/161
- D. 302,942 8/1989 Ferrero D9/318
- 409,902 1/1893 Galbreath 220/4 E
- 1,569,975 1/1926 Hansen 446/8
- 2,823,490 2/1958 Greim 229/8
- 2,850,156 9/1958 Shane 206/575
- 2,975,547 3/1961 Grere 446/77
- 3,176,740 4/1965 Yohe, Jr. D9/318
- 3,520,078 7/1970 Klamer 446/73
- 3,587,122 6/1976 Humphrey 220/4 E
- 4,173,667 11/1979 Rusch 206/575
- 4,322,004 3/1982 Schwuchow 206/575
- 4,593,817 6/1986 Ferrero 206/457

Primary Examiner—B. J. Bullock
Assistant Examiner—Dominic Simone
Attorney, Agent, or Firm—Rothwell, Figg, Ernst & Kurz

[57] CLAIM

The ornamental design for a container for confectionery products, as shown.

DESCRIPTION

FIG. 1 is a right side elevational view of a container for confectionery products showing my new design; FIG. 2 is a front elevational view thereof; FIG. 3 is a top plan view thereof; FIG. 4 is a left side view thereof; FIG. 5 is a rear elevational view thereof; FIG. 6 is a bottom plan view thereof; and FIG. 7 is a perspective view thereof.

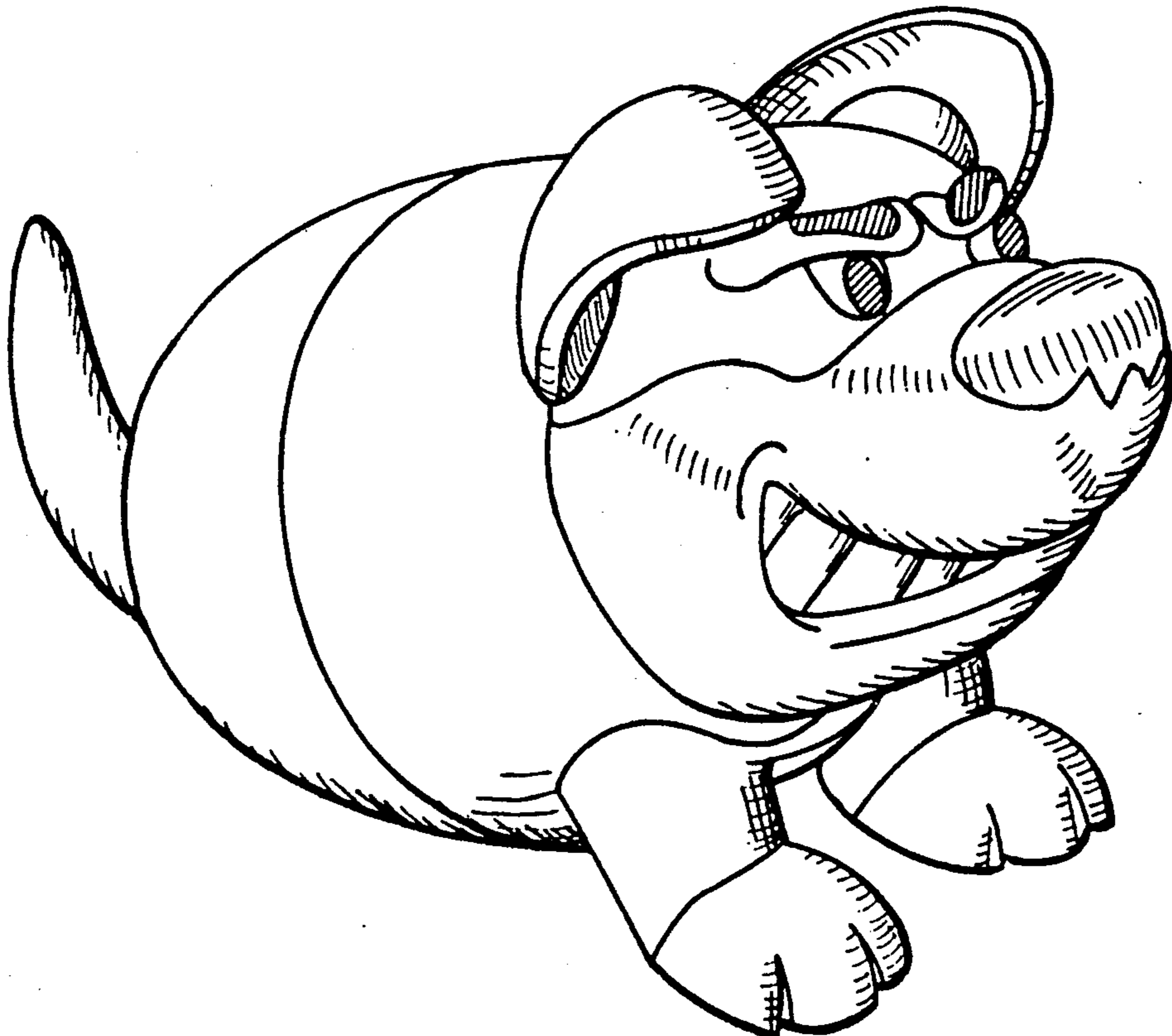

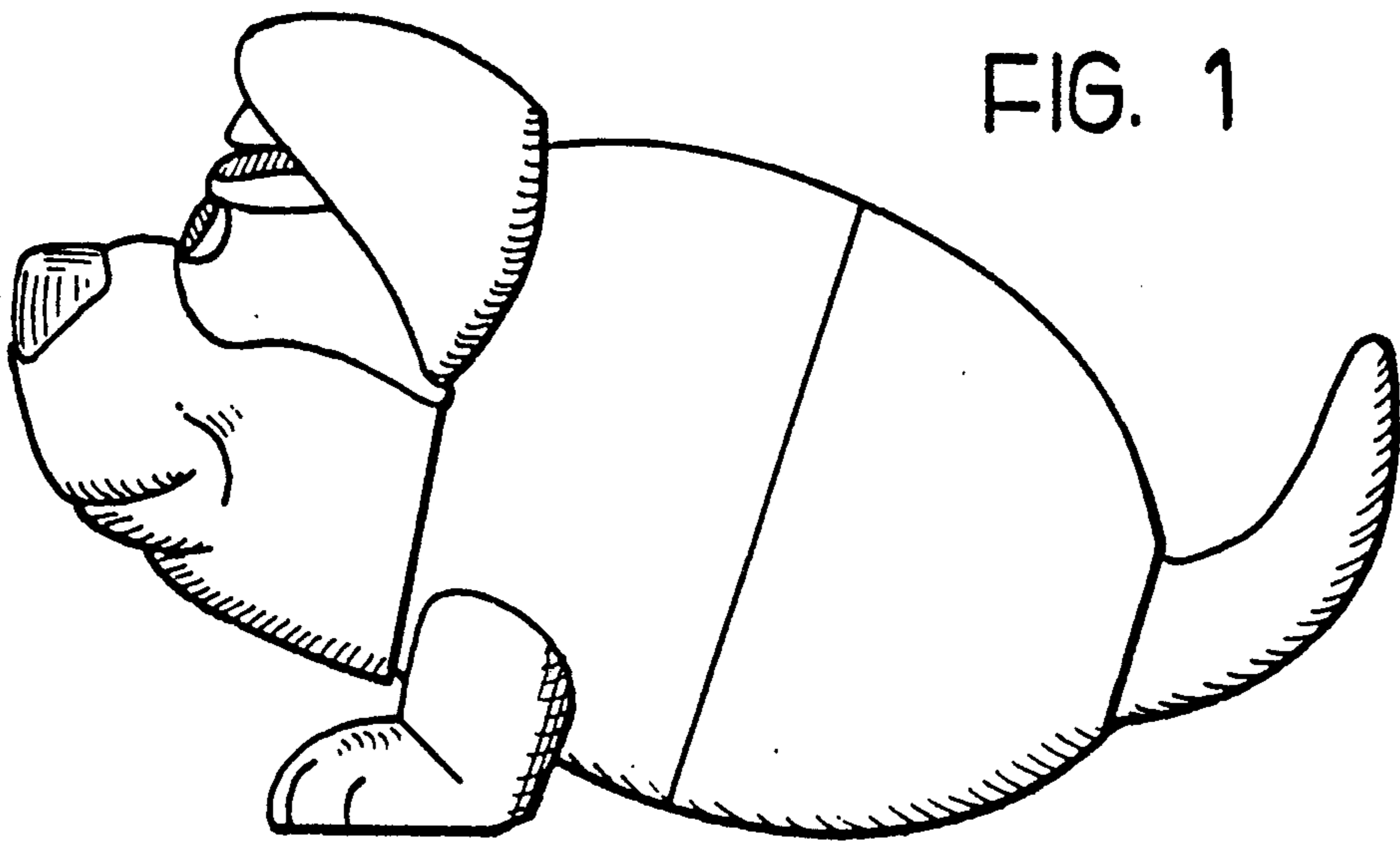

FIG. 1



FIG. 2

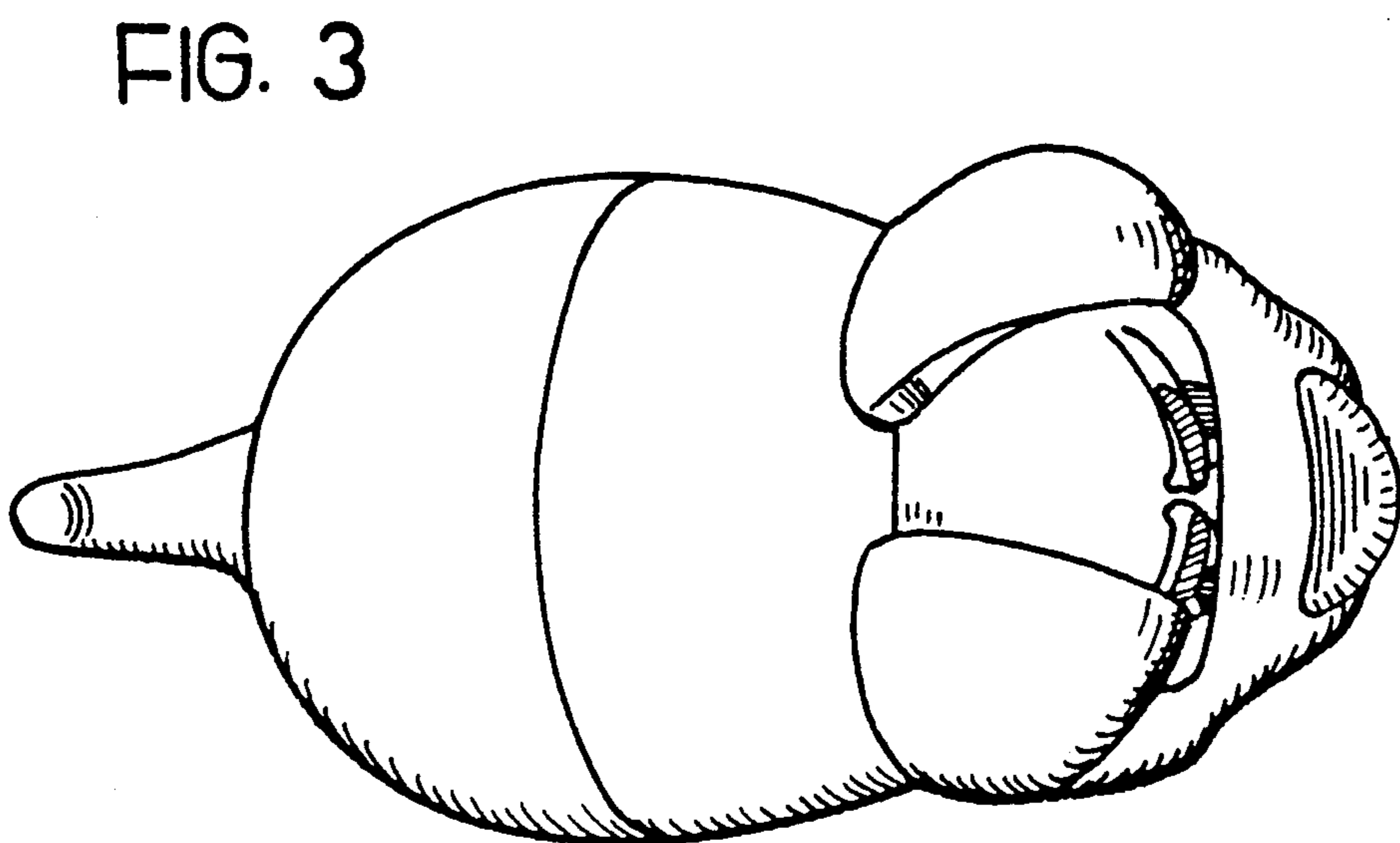

FIG. 3

FIG. 4

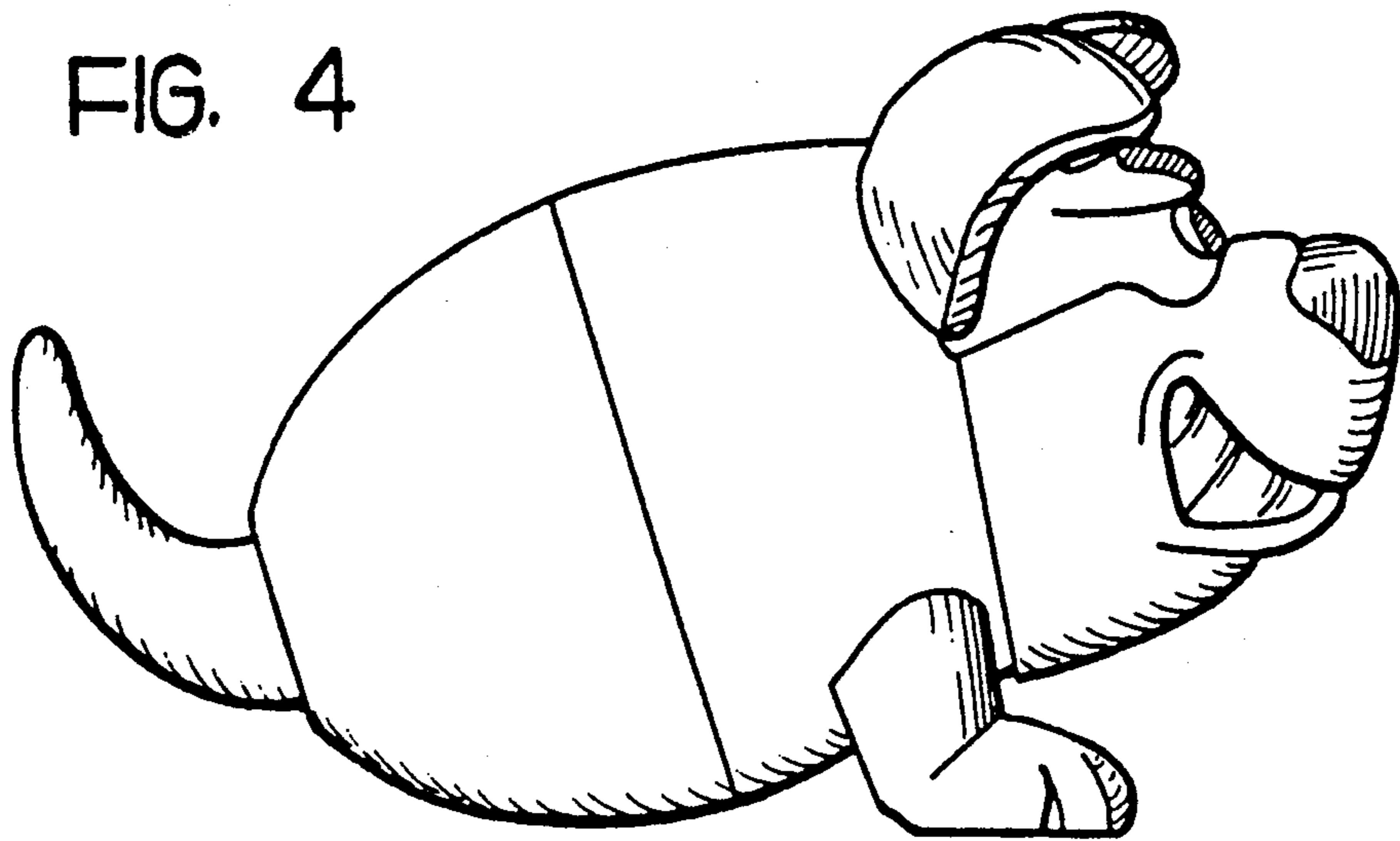

FIG. 5

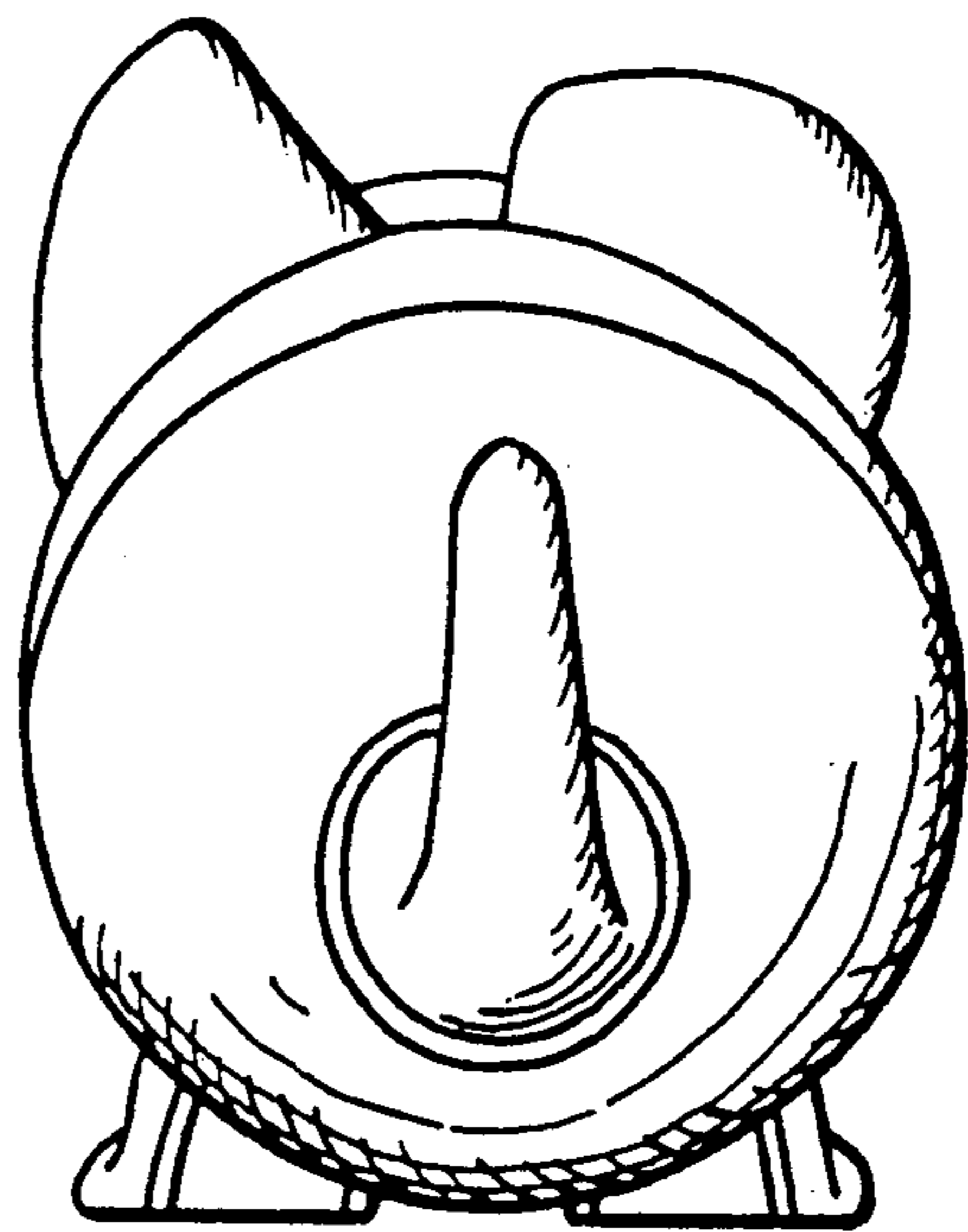

FIG. 6

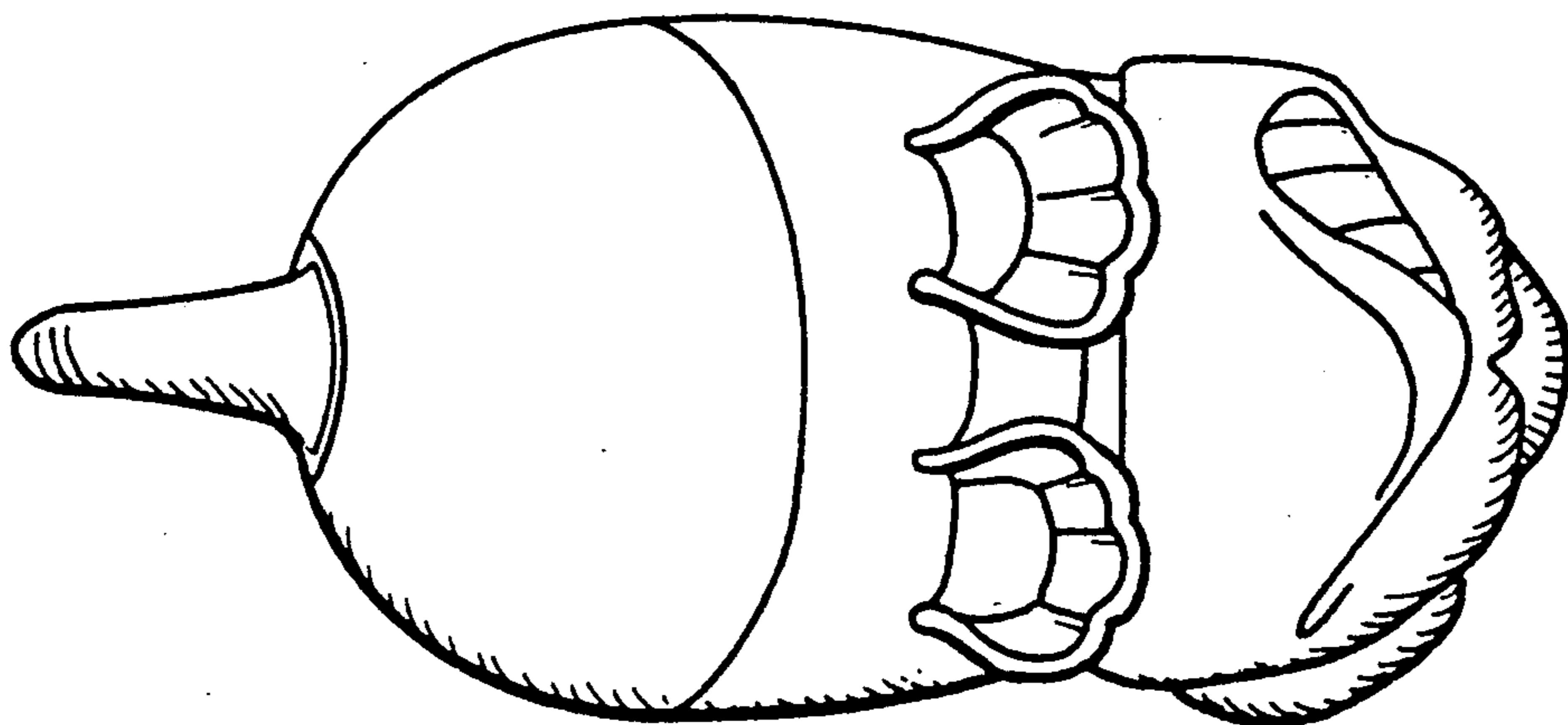

FIG. 7

